Giant B-36 Bomber Collides With Fighter Plane; 13 Killed

Set Your Clocks Ahead One Hour Sunday Morning

The Daily Record

Vol. 58—No. 24 | STROUDSBURG—EAST STROUDSBURG, PA., SATURDAY, APRIL 28, 1951 | FIVE CENTS

The Weather
Fair and warmer, highest 75-78 today. Sunday rather cloudy and warmer with chance of showers in the mountains.

Chinese Cut Vital East-West Supply Road

Four Airmen Parachute To Safety

Carney, Okla. (AP)—A giant B-36 bomber and an F-51 fighter plane collided yesterday during a practice bombing run on the state capital. Thirteen men were killed.

Witnesses said the six-engine B-36, world's largest bomber, exploded when hit, scattering wreckage and bodies over a square-mile area. Four other airmen parachuted to safety.

The bomber, from Carswell Air Force base at Fort Worth, was believed to have carried a crew of 15 and a civilian technician. The F-51 carried only the pilot.

Officials at Carswell said the B-36 was making a radar bombing run on Oklahoma City. The F-51 was making "pursuit tactical passes" at the huge bomber in interception maneuvers, a Carswell spokesman said.

Residents in this area, some 50 airline miles northwest of Oklahoma City, said the roar of the explosion rattled windows and brought them running from their homes.

At least eight parachutes were seen to open after the collision. Some of the airmen whose parachutes opened apparently were killed by the explosion or died before they were reached.

The highway patrol dispatched eight units to the scene to assist in finding the cut and broken bodies. Patrolmen established a guard around the wreckage and the bodies at the request of the Air Force. The victims were not identified immediately, pending notification of the next of kin.

The B-36 broke into five pieces. Seven bodies were found near the nose, which was rolled up like an old tin can. About a quarter-mile away the tail assembly, sticking into the air, marked the point where three other bodies lay.

A mile south of the tail was a section of the fuselage with the wings and engines still intact. One of the wing-tip tanks holding fuel for the bomber's jet engines had broken loose and sailed over the ground and burst into flames.

The body of the F-51 pilot lay crumpled near the wing.

Apparently the fighter plane struck the big silver ship between the wing and tail section.

One unidentified survivor said the pilot had time to order the crew to bail out. He said he and two others were in the tail section. One of the three did not have a parachute. The others got away before the explosion.

One witness said the body of one victim struck the ground so hard that it made a hole ten inches deep.

The wreckage of the F-51 also was scattered over a wide area of the rolling farm land of Lincoln county, in east-central Oklahoma.

The smaller plane was one of four fighters from Will Rogers field at Oklahoma City which were engaging in the maneuvers. They were assigned to Air National Guard units recently federalized into regular Air Force service.

It was the second collision involving military aircraft this week. A Cuban airliner and a Navy plane collided over Key West, Fla., Wednesday, killing 43 persons.

Eleven crewmen were killed in another Air Force plane crash announced yesterday. A spokesman at Walker Air Force base, Roswell, N. M., said a B-29 cracked up and burned Thursday in the Azores while making an emergency landing. Eleven men were killed and five injured. The B-29 stationed at the New Mexico base was on a training mission.

Cancels Speech

London (AP)—Winston Churchill yesterday cancelled a planned speech in the United States—presumably to avoid greeting embroiled in the American political dispute over General MacArthur.

Highlights On WVPO Today

840 ON YOUR DIAL

8:00—Pinebrook Praises
10:30—Teen Stars
1:55—Yankees—Washington
4:30—Musical Scoreboard
5:55—This Land We Love

Sunday

8:00—Life Line Program
11:00—Church Service
12:45—Your Gospel Singer
3:15—Here's to Veterans
7:15—Candlelight & Silver

OPS To Order Rollbacks On Live Cattle Prices; Provide Specific Ceilings

Washington, (AP)—The government plans to announce dollars-and-cents ceiling prices on beef tonight.

Officials who reported this last night said the orders provide for progressive rollbacks on prices of live cattle with eventual lower prices to consumers—but with no immediate effect on retail prices of meat.

One official told a reporter the orders will bring cutbacks of three to four cents a pound at retail in mid-summer, with a similar reduction to follow next fall.

Price Director Michael V. DiSalle was reported to have met stiff opposition from the Agriculture department in his plan to cut cattle prices. Reporters were told the final decision to go ahead was made at the White House level.

The meat orders, which have been in preparation for weeks, have been held up for the last two weeks because of uncertainty as to whether the live cattle rollback would be put into effect.

The regulations will establish dollars-and-cents ceilings for beef at wholesale and retail levels and regulate the price which packers may pay for live cattle. By setting a ceiling which may be paid for live animals, the government would be putting the rollback into effect.

An Office of Price Stabilization (OPS) official said that by starting at the live animal base a price squeeze on wholesalers and retailers will be relieved. Slaughterers have had to pay steadily rising prices for animals but have been forbidden to pass on these increased costs.

British Ammunition Ship Explodes While Unloading; 10 Killed, 1,000 Injured

Gibraltar, (AP)—The 1,152-ton British ammunition ship Bedenham blew up yesterday with an earth-shaking blast as she unloaded at this Mediterranean rock fortress. Ten workers were believed killed and more than 1,000 injured.

Naval authorities said 500 tons of ammunition—all aboard the Bedenham—went up in smoke.

The blast, described by witnesses as the "worst ever heard," smashed nearly all the windows in Gibraltar town at the base of the rock and shattered others in La Linea, a mile away on the Spanish mainland. Many of the injured were victims of flying glass.

It was understood a fire on a lighter alongside the Bedenham touched off the ship's cargo of ammunition as it was being carried to storage houses at the ordnance wharf. The lighter also blew up. Authorities were investigating the possibility of sabotage.

A British Admiralty statement put the number of dead at six and indicated that neither of ship's captain nor any of the crew of 25 were among this number. The Admiralty said there were some injuries, however, among the crew.

11-Year Prisoner Gets New Trial

Philadelphia, (AP) — Everett de Baun walked out of Eastern State penitentiary yesterday for the first time in nearly 11 years. He was free under $1,000 bond to await a new trial on robbery charges.

Outside, he turned and spat at the big black gate that had closed behind him so long ago.

A gaunt, 41-year-old man with a prisoner's close-cropped hair, de Baun took only a few paces toward a taxi waiting at the curb. Then he turned and spat again. Then he stepped into the cab and it moved away.

Car Belonging To Judge Davis Reported Stolen

A gray Hudson coupe, owned by President Judge Fred W. Davis of the Monroe-Pike judicial district, was reported stolen last night.

Travis J. Seese, assistant chief of East Stroudsburg police, said the coupe, a 1939 model, was taken from in front of the Whittaker service station on N. Courtland St., at approximately 5 p.m., although attendants were not sure anything was amiss until 8 p.m.

The car bears Pennsylvania license tag ZU578.

The vehicle, which has been kept at the service station, was reportedly moved to the street to facilitate movement of other cars at the station.

House Unit Cuts Appropriations

Washington, (AP) — A 10 per cent cut in the 1952 fiscal year budget of 27 Federal agencies was recommended yesterday by the House Appropriations committee.

The committee asked the House to give these agencies — whose budgets are lumped into a single bill — $6,171,777,440 for the 12 months starting July 1. This is $665,900,025 less than President Truman requested.

A MOTOR OF THE WRECKED Miami-to-Havana-airliner, which collided in the air above Key West, Florida, with a Navy training plane, is hoisted aboard a Navy barge. The service craft, flying blind at the time of the accident, carried four persons and the DC-4 had 39 aboard. No one from either plane survived. Pilot of the Navy SNB trainer was Lt. Robert L. Stuart (inset) of Key West.

Two Howlett Hotels Sold To Area Men

One of the most important resort-hotel real estate transactions to be completed in the Pocono Mountains was announced yesterday as the transfer of ownership of the Pocono Mountain Inn in upper Paradise Valley and the Skyline Inn, Mount Pocono, to a regional group of experienced resort hotelmen.

Both properties are part of the estate of the late Thomas S. J. Howlett and were operated for years by Mr. Howlett. The change in ownership did not affect St. Patrick's Inn, near Mount Pocono, nor the famed Pocono Canyons Lodge in Skyline Park, also part of the Howlett estate.

Attorney Charles R. Bensinger is taking title to Pocono Mountains Inn and Skyline Inn for the local group which will set up a corporation. Full liquor licenses go with both places which are also completely furnished and equipped for operations.

The new owners negotiated the purchase with Attorney C. D. Shull, Stroudsburg, who represents the Howlett estate.

It is understood they moved yesterday to complete inventories of contents of both properties and have already planned to name a top-flight resort hotelman as manager of both properties in time for operation during the 1951 season.

Pocono Mountains Inn, formerly the Crestwood hotel, was extensively developed by Mr. Howlett when he became the owner. The same is true of Skyline Inn, which was formerly the Devonshire Pines at Mount Pocono.

Pocono Mountain Inn has 44 fully equipped rooms, extensive kitchen facilities, a bar, public rooms and the famous Rainbow room which has been operated as a resort night club.

There are 72 acres of land with the Pocono Mountain Inn property and a large, modern swimming pool.

The new owners indicated yesterday they plan to develop this property as an extensive cottage colony centering around the main hotel property.

Skyline Inn property has nine acres and in addition to the 84-room main hotel, two large cottages—the Bradley and Coan cottages—are included in the transfer.

Skyline Inn will be operated on a year-round basis. The joint operation during summer seasons will make the big Pocono Mountains Inn pool and its famous Rainbow room available to Skyline guests.

Mr. Bensinger also indicates that Skyline will be available for residential guests during "off" seasons and that plans also call for development of patronage from business groups, small convention and conference groups.

Both resort properties have been successful resort operations under the late Mr. Howlett, catering to an excellent clientele. Work will be rushed to get both properties in operation in the near future.

Draft Measure Delayed Month

Washington (AP)—The firing of General MacArthur yesterday brought a delay of at least two weeks—more likely a month—in efforts to reach a compromise on new draft-UMT legislation.

"Senators will be completely occupied next week and for some time in the MacArthur hearings," Chairman Russell (D-Ga) of the Senate Armed Services committee explained to reporters.

He referred to the hearings his committee and the Senate Foreign relations committee will conduct into the MacArthur issue.

14,000 To Be Seized

Washington, (AP)—Congress has been notified that at least 14,000 persons will be rounded up in the United States and placed in political detention camps in the event of full-scale war. The figures were furnished by FBI Director J. Edgar Hoover.

Congressman Dies

Washington, (AP)—Rep. Frank Buchanan (D-Pa) died last night in the Naval hospital at Bethesda, Md., after an illness of four weeks. Buchanan, 48, was from Pittsburgh. He was first elected to the 79th Congress at a special election in 1946 and had been a member since.

(Daily Record Photo)

TWO PO[illegible] MOUNTAINS resort properties—the 98-room Skyline Inn at Mount Pocono (top) and the 44-ro[illegible]no Mountains Inn and its famous Rainbow room and swimming pool (bottom)—were transferred yesterday from ownership of Thomas S. J. Howlett estate to a group of experienced regional resort operators.

Taft Fears Appeasement Of Chinese

Washington (AP) — Senator Taft (R-Ohio) urged yesterday that the United States not try "to end this war by appeasement of the Chinese Communists" and not be deterred "by any possibility the Russians may come in."

In an angry Republican-Democrat debate in the Senate, Taft called for immediate adoption of Gen. Douglas MacArthur's strategy against the Communists.

Interrupted from time to time by Democrats, the Republican leader also declared that unless Congress takes a firm stand "we will wake up some morning" and find that when he called the appeasement policies of Secretary of State Dean Acheson have been adopted.

Taft upheld the MacArthur program for making use of Chinese Nationalist forces under Chiang Kai-shek on Formosa and for air operations over Manchuria. Bomb the Reds at their home bases, he urged.

He said Acheson's policy involves appeasing the Chinese Reds by surrendering Formosa and admitting them to the United Nations. He dismissed President Truman's announced plan to confine the war to Korea if possible. That can't go on forever, Taft said.

Dems Endorse Justice Ladner

Harrisburg (AP) — Democratic leaders of Pennsylvania yesterday endorsed Justice Grover C. Ladner of Philadelphia for a full 21-year term on the State Supreme court.

The endorsement gave Ladner support of the Democratic organization at the July 24 primary election. He was appointed to the State's highest tribunal last year by former Gov. James H. Duff.

Twelve members of the party's policy committee decided unanimously to back the Philadelphia jurist. Four members were absent.

One of the absent members, John J. Kane, Allegheny county commissioner, sent a telegram protesting Judge Michael A. Musmanno, of the Allegheny County Common Pleas court for the endorsement.

Iranian Premier Quits

Tehran, Iran, (AP)—Ailing Premier Hussein Ala and his 47-day-old Cabinet resigned last night in the midst of an explosive crisis over oil and rising Communist-inspired unrest throughout strategic

MacArthur Pays First Visit To Home Town In 39 Years

Milwaukee, (AP)—Milwaukee honored Doublas MacArthur's wish to be regarded as a native son yesterday with a roaring six-hour homecoming celebration.

"I cannot tell you with what emotion I come again to my ancestral home," the general of the Army told 60,000 persons jammed into MacArthur square when it was over. "The warmth of the welcome has moved me more deeply than words can express and has etched on my heart a memory I will not forget."

Thus ended an absence of 39 years, although, as the general said, "it was 52 years ago that Milwaukee sent me forth into the military service."

He added, "I report to you that service now is ended."

At that point the crowd stopped him, roaring "no, no." But he smiled, waved his hand to stop the protest and concluded, "I want you to know that I have done my best and always have I kept the soldier's faith."

From his speech, during which MacArthur square — named six years ago by the city—was dedicated, the general and his party went directly to Billy Mitchell field. After a lingering farewell, he took off for New York in the Constellation Bataan at 5:55 p. m. (CST). He arrived there two hours and 37 minutes later.

Altogether, the general, his wife, son and party were greeted by crowds police estimated at between 750,000 and 1,000,000 persons, which meant the state turned out to reinforce the metropolitan population of 850,000.

Eccles Opposes RFC

Washington (AP)—Marriner S. Eccles, a veteran member of the Federal Reserve board, advised Congress yesterday to kill the Reconstuction Finance Corp.

Fair Weather Forecast For This Weekend

Generally fair weather for the weekend is Weatherman Michael Hannon's prediction for this area.

Temperatures today will go up into the upper seventies or lower eighties as clouds remain high and the atmosphere stays clear.

A storm brewing to the north of this region is not expected to hit the Poconos, Hannon says, although Sunday's continued mild weather here may include some cloudiness and possible local showers.

Temperatures yesterday averaged 55 degrees, while the humidity was 52 percent. High was 67, the low was 43. Winds from the south averaged eight miles per hour.

Friends Victims Of Same Burglar

Philadelphia, (AP) — A burglar broke into the home of Mr. and Mrs. Anthony Maffei Thursday night and made off with a wristwatch and a diamond ring.

They telephoned their friends, Mr. and Mrs. Charles Francesco, who hurried to the Maffei house to see what had happened.

When the Francescos got home, they found a burglar had entered their house and stolen a wristwatch and fur coat.

Meet Your Neighbors

—By Horace G. Heller

Pvt. Bill (Junior) Townsend, son of the William Townsends in E. Stroudsburg being assigned to 1st Armored Division at Fort Hood, Tex . . . good luck . . .

The Thomas (Mason) Hughes back home at 37 Second St. after wintering six months in Florida . . .

Floyd (Fish Warden) Bachman due to celebrate a birthday anniversary Monday . . . best wishes . . .

Irvin G. (Taxi) Mick, Jr. helping to entertain a big party of Pocono Mountains resort operators in town yesterday . . .

Bill (Funeral Dir.) Clark coming off with the biggest pack of prospect cards in the Chamber of Commerce membership campaign . . . he'll travel twice as far as most of the other campaigners . . .

Bill (N.Y. Flower) Livadas looking forward to a real old fashioned Greek Easter celebration Sunday . . .

Allied Troops Withdraw All Along Front

Tokyo, Saturday (AP) — The Allies were withdrawing all along the muddy Korean battlefront today before Chinese Communist hordes who cut a vital east-west supply road and menaced Seoul.

United Nations forces on the western front pulled back an unspecified distance north of the ruined capital of South Korea. Until the new withdrawal heavy fighting had swirled within 10 miles of the battered city.

Thousands of civilians streamed south out of Seoul while Allied artillery within the city hammered away at the onrushing Reds.

On the central front, the strategic highway town of Kapyong, on the important Seoul-Chunchon highway was abandoned to attacking Communists.

Kapyong, 33 air miles northeast of Seoul, lies on the road which has linked the western front with the central front.

The enemy cutting of the highway, however, was too late to trap any Allied units. Reports to Eighth Army headquarters said all Allied troops in the area had withdrawn before Kapyong fell.

Of all the hard-won U.N. territory in North Korea only a narrow bridgehead remained between the Pukhan river and the Inje-Hyon road on the mountainous east-central front.

Back in the west, the U.S. Eighth Army communiques said the Communists put heavy pressure on the Allies south of Munsan all day Friday. But in the late afternoon U.N. forces broke contact and withdrew to a new defense line.

Munsan, 28 air miles northwest of Seoul, was the point where American paratroopers made a spectacular landing behind Red lines only last month. It is one main Red invasion path leading to Seoul. Along this path were massed an estimated 300,000 Chinese Reds.

The pressure of this horde was felt in terrific fighting around Uijongbu, gateway to Seoul 11 miles north of the capital.

An entire enemy battalion was destroyed northeast of Uijongbu by artillery and rifle fire.

An enemy regiment attacked at 1 p.m. in the Uijongbu sector. Two hours later the Allied forces withdrew to Uijongbu.

Except on the western front, the Allied withdrawal was at a faster rate than the casualty riddled Chinese and North Koreans could advance.

The situation north of Seoul, however, was not clear, AP Correspondent Robert Eunson reported from Eighth Army headquarters. He said the Allies were withdrawing in an orderly fashion.

DeAngelis Claims He Lost $50,000 Kickback At Races

Rome, (AP)—Capt. John J. De Angelis told a court martial trying him for embezzlement yesterday he got a $50,000 kickback on a U. S. government contract and lost it betting on horse races in Rome.

The defendant, a resident of Nesquehoning, Pa., testified he got the money through an arrangement with an Italian company which had a contract for $2,200,000 for supplying marble crosses for U. S. military cemeteries.

De Angelis, a 31-year-old war veteran, testified in his own defense before an Air Force court martial on a charge that he misappropriated $80,000 from the Rome office of the American Battle Monuments commission. He has pleaded innocent.

Wholesale Price Index Advances

Washington, (AP) — Price rises in foods and farm products pushed the government's wholesale price index upward another 0.3 per cent in the week ending last Tuesday.

The index on April 24 was 183.6 per cent of the 1926 average, the Bureau of Labor Statistics reported. Small declines in fuels and chemicals were more than offset by advances in farm products and foods.

The index was two per cent above the level prevailing January 23, just before the price and wage freeze. It was 17 per cent above the pre-Korea level and 19.2 per cent above a year ago.

Sunday Services In Churches

Adventist

Adventist Church, Second St. Sabbath school at 9:30, morning worship at 11.

Baptist

First Baptist Church, East Stroudsburg, Rev. N. R. Savage, Bible School 9:45 a. m. Worship 11 a. m. Theme: "The Threefold Witness of Paul". Worship 7:30 p. m. Studies in Revelation.

Beakleyville Baptist Church, Rev. Elias Jones, pastor. Sunday school at 10, worship at 7:30 p.m. Portland church: Sunday school at 9:30, worship at 10:30.

Mackey Memorial Baptist church, Bangor, Rev. Philip E. Rimel, pastor. Sunday school at 9:30, morning worship at 10:45; Youth Fellowship at 6 p. m. Evening service at 7.

Portland Baptist, Rev. Elias Jones: Sunday school 9:30 a.m. Worship 10:30 a.m.

Christian Alliance

The Christian and Missionary Alliance, Milford Crossing, Rev. B. H. Hostetter, pastor. Sunday school 9:45 a. m. Worship 10:45 a. m. Theme: "Giving Undivided Attention" Worship at 7:30 p. m.

Christian Missionary

Christian Missionary Alliance, Third St., Rev. Charles Ford, pastor. Specials service 3 p. m. with Dr. S. A. Amos, Scranton, delivering 83rd anniversary address. Rev. Ernest T. Campbell, Stroudsburg Presbyterian church and Senator M. F. Crowe, speakers. Music by Scranton Bethel AME senior choir.

Christian Science

First Church of Christ, Scientist, Corner of 8th and Monroe Sts. Sunday services at 11 a.m.; Sunday school at 11 a.m. The Wednesday meeting at 8 including testimonies of Christian Science healing. The reading room on Monroe St. is open Tuesday, and Saturday afternoons from 3 to 5 where the Bible and all Christian Science literature may be read, borrowed or purchased. "Probation After Death" is the subject lesson in all churches of Christ Scientist on Sunday.

Episcopal

Christ Episcopal church, Seventh and Thomas St., Rev. Thomas Shoesmith, rector. Fifth Sunday after Easter. Commonly called Rogation Sunday. 9:45 a. m. Church school. 11 a. m. prayer and address. Thursday, 10 a. m., Ascension Day, Celebration Holy Communion.

Evangelical

St. Peter's Evangelical United Brethren, Saylorsburg, Rev. C. P. E. Pottieger, minister. Morning worship at 9:30. Theme: Rev. Ernest Campbell, Stroudsburg Presbyterian guest speaker. Sunday school 10:30 a. m. choir practice 11:30 a. m. Closing sessions annual conference at Bethany church, Norristown, 10 a. m. and 2 p. m.

Timothy Evangelical United Brethren, Kunkletown, Rev. E. R. Heisler, pastor. Sunday school at 9:30; worship at 10:30. Evangelistic service at 7:30 p.m.

Keokee Evangelical United Brethren church, Paradise Valley, Pa. Rev. L. E. Rau. Annual conference at Norristown. No morning worship. Sunday school 11 a. m. Worship in charge of Gideons of Stroudsburgs 7:30 p. m. Pocono Union Evangelical United Brethren church Henryville, Pa. Rev. L. E. Rau, pastor, Sunday school 10 a. m. No worship because of Norristown conference.

First United Evangelical church, Bangor—Rev. Paul K. Cressman, pastor. Sunday school at 10; worship at 11. Youth Fellowship at 6. Evening service at 7, pastor peaching.

Salem Evangelical United Brethren church, Bangor, Rev. William Haag, minister. Church school at 9:50; worship at 11 a.m., with pastor preaching. Community Youth meeting at 6 p.m. Evening service at 7.

Interdenominational

Gospel Tabernacle, 37 South Courtland St., Rev. O. H. Darby, pastor. Sunday school 2 p.m. Worship 3 p.m. and 7:30 p.m., Joseph Baker, speaker.

Lutheran

St. John's Evangelical Lutheran church, P. N. Wohlsen, D.D., pastor. Church school, Bible classes 9:45. Worship 11 a.m. Theme: "Our Prescription" "Music two choirs. Vespers 7:30 p. m. by Chapel choir of Muhlenberg College, Dr. H. K. Marks, director, Richard Manheim, accompanist. All services are conducted DST. Nursery for small children from 10:50 a. m. in charge of Mr. and Mrs. Floyd Fetherman.

Grace Evangelical Lutheran church, East Stroudsburg, Rev. W. F. Wunder, pastor. Church school, Bible classes 9:45. Theme: "The Settlement in China", H. L. Cleveland, superintendent. Worship 11 a. m. Theme: "Our Marching Orders". Anthems chancel choirs. Mrs. Gladys Arnold, Mrs. Mary Buenzli charge of nursery. LY will attend Muhlenberg College choir concert 7:30 p. m. St. John's church. Congregation invited.

St. Mark's Lutheran church, Minisink Hills, Rev. Richard D. Bergman, pastor. Sunday school 2:00. Service 3:15. Theme: Sermon, special for children, observing Children's worship.

Tannersville Lutheran charge, Rev. Garnet Zimmerman, pastor. St. Paul's: Worship 9:30 a. m. Church school 10:30 a.m. St. Mark's: Church school 9:30 a.m. St. John's: Church school 10 a. m. worship 8 p. m.

St. Paul's Lutheran church of Smithfield, Craigs Meadow: Worship and Sunday school 8:30 a. m. Rev. Wunder in charge.

Zion Lutheran, Middle Smithfield: 2 p. m. Sermon: "Pure Religion & Pure Lives."

The Hamilton Lutheran Parish, Rev. John Hassler, supply pastor, Saylorsburg: Sunday school 9 a. m. DST. Worship 9:45; Brodheadsville: Sunday school 10 a. m., DST, Worship 11 a. m.

Trinity Evangelical Lutheran church, Bangor. Rev. J. F. Stolte, ph.D., pastor. Bible school at 9:30, worship with sermon at 10:45 a.m. Vespers at 7 p.m., music by Junior Miss choir.

Pleasant Valley Lutheran charge, Rev. James R. Laubach, pastor. Gilbert: Salem worship 10:30 a.m.; Kunkletown, St. Matthew's worship 9:30 a.m.

Mennonite

Berean Mennonite Brethren in Christ church, S. Sixth St., Rev. E. J. Rutman, pastor. Broadcast over WVPO 8 a.m. Sunday school 9:30 a. m.; Bible Study, Theme: "Christian Liberty" 10:30 a. m. Evangelistic service Theme: "In Him Was Life" 7:30 p. m.

Methodist

Mt. Pocono Methodist church, Rev. Philip F. Palmer, pastor. Church school at 9:45. Worship 11 a. m. Theme: "The Secret You May Possess".

East Stroudsburg Methodist church, Rev. Harold C. Eaton, minister. Church school 10 a. m. Woship 11 a. m. "Today's Widening Horizons" 6:30 p. m. Intermediate and Senior Youth Fellowships 6:30 p.m. Worship 7:30 p.m. Special music by Ackermanville Sunday school orchestra, Margaret Roberts, soloist and Walt Lane, director. 8:30 p.m. College Fellowship for all college students and faculty of college. Theme: "That Disciple Whom Jesus Loved."

Stroudsburg Methodist church, Francis C. Thomas, pastor. Sunday school 9:45; 11 a. m. worship. Theme: "The Mysteries of God Revealed." 6:30, Senior and Intermediate, Marilyn Welsh, leader. Chapel service, theme: "Attention in Prayer." SHS Girls and Mixed Chorus, guest singers.

Tannersville Methodist charge Rev. Thomas G. Young, pastor. McMichaels: Worship 9:45, Sunday school 10:45; Reeders: Sunday school 10:45; Effort: Sunday school 9:45, worship 11; Wesley Chapel: Sunday school 10; Tannersville: Sunday school 9:15, worship 7:30.

Arlington Heights Chapel, Rev. Charles D. Whittaker, pastor. Worship 9:30 a. m., "The Three 'R's' of Religion." Sunday school 10 a. m.

Swiftwater Methodist church, Rev. Charles D. Whittaker, pastor. Worship 11 a. m., "The Three 'R's' of Religion. Sunday school 10 a. m.

Mountainhome Methodist church, Rev. Harold N. MacMurray, minister. Sunday school 9:30 a. m. Worship 10:45. Theme: "Looking Unto Jesus." Youth Fellowship 7:15. Worship 8 in charge of Youth Fellowship, Mrs. Harry L. Shinnen, speaker.

Wesley Brick and Sand Hill Methodist church. Charles D. Whittaker pastor. Worship 8 a. m., "The Three 'R's' of Religion." Sand Hill church: Worship 8 a. m., "The Three 'R's' of Religion."

Cherry Valley Methodist charge, Rev. C. Clyde Levergood, pastor. Poplar Valley: Sunday school 10, Neola: Sunday school 10 a. m., worship 9 a. m.; St. Lukes: Sunday school 11, worship 10; Cherry Valley: Sunday school 10:15, worship 11:15. Cherry Valley Young Adult Fellowship supper, 6:30 p. m. Kellersville: Sunday school 2 p. m.

Pocono Lake Methodist church, Rev. Gail B. Wintermute, pastor. Locust Ridge: Worship 9 a. m. Blakeslee: Sunday school 10, worship 11; Pocono Lake: Sunday school 11, Worship 7:30; Tues., 7:30, prayer service.

Delaware Water Gap Methodist church, Rev. Merritt Godshalk, pastor. Sunday school 10 a. m. Worship 11 a. m.

Bethel AME church, R. L. Miller, minister. Sunday school at 10:30

Canadensis Methodist church, Rev. Claude L. Heilenman, pastor. Church school 9:30 Worship 10:45 Sermon: "The Victorious Life or Present Redemption." 7 p. m., Youth Fellowship; 7:45 p. m., worship: Rev. Louis W. Mitchell, speaker, with slides of Methodist hospital, Philadelphia. Thursday, 7:30 McComas Chapel worship in Canadensis church. Bible hour, 8:45.

Rev. Robert E. Nicholson, pastor. Church school 10. Worship 11. Youth Fellowship 7 p. m.

Analomink Methodist charge, Rev. Ralph H. Feltham, pastor. Mt. Zion: Worship 10:10; Sunday school 11; Analomink: Sunday school 10:30; worship 11:30. Cherry Lane: Sunday school 10:30. Wooddale: Sunday school 10 a. m., worship 8 p. m.

First Methodist church, Bangor, Rev. Heckman, minister. Church school at 9:45 a. m. Worship at 11. Youth Fellowship at 6. Evening service at 7.

S. Sterling Methodist Charge, Rev. Harry C. Roof, minister. South Sterling: Church 10 a. m.; Sunday school 11. Hemlock Grove, Greentown: Sunday school 10, worship 8; Laanna: Sunday school 10,

Portland Methodist, Rev. Merritt Godshalk: Worship 9:45 a. m. Sunday school 11 a. m.

Moravian

Moravian church, Canadensis, Rev. G. F. Weinland, M A., pastor. Sunday school 9:45 a. m. Worship 11 a. m. Worship 8 p. m. Prayer meeting Wed. 8 p. m., Men's Fellowship, Friday, 8 p. m.

Newfoundland charge, Rev. Frederick J. Fulmer, D. D., pastor. Newfoundland: Sunday school at 9:30, worship at 10:45. German Valley: Worship at 9:30.

Non-Denominational

Hauserville Union Chapel, L. Wilmer Van Auken, minister. Bible school, 10 a. m. Worship 11 a. m., and 7:30 p. m.

Pentecostal

First Pentecostal Assembly of God, Stroudsburg, Rev. J. Russell Cairns, pastor. Meeting in N. Fifth St. Mission. Sunday school 10:30 a. m. Evangelistic service 7:30 p. m. Prayer meeting Wed. 7:45. Young People Friday, 7:30 p. m.

Pentecostal Full Gospel Assembly, Paradise Valley, William H. Douglas, pastor. Sunday school at 10 a. m. Morning service at 11. Evening service at 7:30.

Pilgrim Holiness

Pilgrim Holiness Church, Rev. Edward T. Houston, pastor. Pre-Sunday school broadcast over WVPO 8:30. Sunday school 9:30 a.m. Worship 10:30. Young people children's meeting 6:30 p. m. Evangelistic service 7:30 p. m. Rev. R. W. Chatfield, speaker. Special singing by "The Salvationaires" Sunday and every night during week at 7:30 p. m.

Pilgrim Holiness Church, Pocono Lake, Rev. John A. Gangaware, pastor. Sunday school 9:30, worship 10:30; Young people's service 7 p. m.; Evangelistic 7:30; Prayer service 7:30.

Presbyterian

Shawnee Presbyterian Church, Shawnee-on-Delaware, Robert M. Bradburn, pastor. Sunday school 10 a. m. Worship 11 a. m. Theme: "Streams in the Desert." 7 p. m. Westminster Fellowship, theme: "Taking Stock of My Church." 8 p. m., Bible Study class, Book of Luke.

East Stroudsburg Presbyterian Church, Rev. Frank W. Wingerter, 9:45 Church school. 11 Worship, Theme: "The Thing That Counts." Y. F. 6 p. m., leader, Mary Sue Harvey.

Middle Smithfield Presbyterian Church. Sunday school at 9:45. Worship 11. Alec Crossan, Princeton Seminary in charge. Theme: "The Church's Bond of Unity."

First Presbyterian Church Stroudsburg, Rev. Ernest T. Campbell, minister. Church school at 10. Worship 11 a. m. Ordination and installation church officers. 6:15 Theme: "Disciplined Men for Undisciplined Times."

Presbyterian Church of the Mountain, Water Gap, Rev. Hubert D. Newton, pastor. Church school 9:45 a. m. Worship 11 a. m. Theme: "Forgive Us Our Debts." 6:30 p. m. Intermediate Youth Fellowship. 7:30 p. m., Senior Youth Fellowship.

Portland Presbyterian, Rev. David R. Edwards: Sunday school 10 a. m. Worship 11 a. m.

Reformed

Dutch Reformed Church, Bushkill. Sunday school 10 a.m., church service 7:30 p. m.

Tannersville Evangelical and Reformed Charge, Rev. J. M. Shellenberger, pastor. Pocono Lake: Church school 9:30 a. m. Tannersville: Church school 9:30 a. m. Worship 10:30 a. m. Appenzell. Worship 2:30 p. m.

Zion Evangelical and Reformed Church, N. Eighth St., Rev. Frank H. Blatt, minister. Church school 9:45. Worship 11. Theme: "How Far Can You See?" Worship 7:30 p. m. Theme: "Think on These Things." Services Keller's church, Cherry Valley, 3 p. m.

Brodheadsville-Hamilton Charge of Evangelical & Reformed church, Rev. Adan A. Bohner, pastor. St. Matthew's, Kunkletown, church school 9 a. m. DST, worship 10 a. m. DST; Christ., Hamilton: Sunday school 9:30 a. m. DST, church 10:45 DST.

Pleasant Valley Parish of Evangelical and Reformed Charge, Rev. Alton A. Albright, minister. Salem, Gilbert: Sunday school 9:30 a. m., worship 10:30 a. m.

St. John's Reformed Church, Bangor, Rev. John Brumbaugh, pastor. Family church school at 9:55 a. m. service at 7.

Union Mission

Snydersville Union Mission: Sunday school at 9:30, John Kotulka, superintendent: Church service at 10:30. Rev. Haffling, pastor, in charge.

Roman Catholic

St. Matthew's R. C. Church, East Stroudsburg, Rev. Harold G. Durkin, pastor, and Rev. Michael Kennedy and Rev. Francis Barrett, assistants. Sunday masses at 7, 9 and 11 o'clock. Daily masses 8:15. Sunday mass St. John's Bushkill, 9:30.

Pocono Catholic Mission, St. Mary of the Mount Church, Rt. Rev. Msgr. C. A. McHugh, pastor; Rev. Vincent Harrity and Rev. John Ferguson, assistant pastors. Masses St. Mary's Mt. Pocono, 9:30, 12; St. Joan of Arc, Pocono Summit, 8:30; Our Lady of Victory, Tannersville, 10:45; St. Ann's, Canadensis, 6:30, 9, 10:30; Pocono Manor, 7. Schedule of Masses Winter. Confessions St. Mary's 4:15, 5, 7:45, 8:30 and before every Mass.

Christ the King R. C. Church, Blakeslee, Rev. W. P. McAndrew, pastor. Mass at 10 a. m.

Our Lady of Good Counsel Church, Rev. Francis Hinton, C.M., pastor; Rev. Francis Rogers, C.M., assistant. Sunday masses at 8, 10; Sunday school at 1:30.

Our Lady of Mt. Carmel Church, Roseto, Rev. Joseph Ducci, C.M., pastor; Rev. Gennaro Leone, C. M., assistant. Masses, Sunday at 7:30, 9, 10, 11; weekdays at 7 and 7:30. Novena to Miraculous Medal Monday at 7:30 p. m.

St. Ann's R. C. Church, Tobyhanna, Rev. A. T. Boylan, pastor. Rev. George J. Jordan, pastor; Rev. Edward V. Sokolowski, assistant. Tobyhanna: Masses — St. Ann's 8:30, St. Rita's 9; Our Lady of the Lake, Pocono Pines 10:45; St. Mary Magdaline, Sterling 10:45.

St. Vincent's R. C. Church, Portland: Mass at 10 a. m.

Temple Israel, Brown St., East Stroudsburg Rabbi S. K. Shapiro. Regular Friday service 8 p. m. Junior congregation service Saturday 10 a. m. Sunday school 10 to

Muhlenberg Choir Here Sunday Night

Considerable local interest is attached to the appearance of the Chapel choir of Muhlenberg College in St. John's Lutheran church, Stroudsburg, tomorrow at 7:30 p. m. Daylight Saving time. Richard Manheim, son of Mr. and Mrs. Rudy Manheim of East Stroudsburg is serving as the accompanist for this group of college singers under the direction of Harold K. Marks, Mus. D., professor of music at Muhlenberg.

This group has won a fine reputation for the presentation of high class church music during the past ten years. Each year they are in demand in many sections of Pennsylvania, New Jersey and New York.

Tomorrow night's service will include the following numbers: "Alma Mater" by Kistler-Marks; "Wake Soul of Mine" by Henry-Wallis; "Now Let Every Tongue Adore Thee" by Bach; "We Hasten to Ask for Thine Aid" by Bach; "Go Not Far From Me" by Morgan; "Once to Every Man and Nation" Perdue-Davis; "Thanks Be to Thee" Handel; Psalm 150, Franck; "Dearest Lord Jesus," Bach; "Now Thank We All Our God," Mueller; "Dona Nobis Pacem," arr. by Wilson and "Ye Watchers and Ye Holy Ones" by Gebb.

An invitation is extended to all music lovers of the community to attend this service tomorrow night. The pastor, Dr. P. N. Wohlsen will be in charge. At the service at 11 a. m. the pastor will speak on the subject "Our Prescription." Music will be furnished by the Senior and Junior choirs.

Church Plans Special Music

Special music will feature the 11 a. m. worship service of the Stroudsburg Methodist church on Sunday.

"The Seraphic Song" will be sung by the combined Youth and Senior choirs assisted by Mrs. Beryl Williams, contralto soloist. Robert H. Hawlk will play a violin obligato with the soloist. The combined choir will also sing "Hark, Hark My Soul".

The pastor, Rev. Francis C. Thomas, will preach on the theme "The Mysteries of God Revealed".

In the 7:30 p. m. chapel service, the pastor will continue his series on "Prayer". The theme for this service is "Attention In Prayer". Robert B. Haigh, baritone, will sing a solo entitled "Thou Art the Christ". Albert J. Fregans minister of music, will be in charge of the music at both services.

Revival Meetings In Progress Here

A series of revival meetings are being held each night at 7:30 in the Pilgrim Holiness church, 208 Main St. with Rev. R. W. Chatfield, of Lima, Ohio, evangelist and the Salvationaires (Mr. and Mrs. Jewarren Bunting and Robert Loman) of Liberty, N. C., singers and musicians.

The 13-day revival services began Tuesday and will continue through Sunday, May 6.

The first night Rev. Chatfield spoke on the necessity of unity among Christians to effect a revival. He also reminded the people that the Constitution of the U. S. was born in prayer and that no nation can expect the blessing and favor of God if it does not recognize Him and abide by His precepts.

Wednesday night the evangelist discussed the truth that we are co-laborers with God. Last night he spoke from the theme, "Where Art Thou?"

Portland, Me., was the first city in the United States to have police matrons to care for women prisoners, in 1876.

DEATHS 1

TOLMAN, Frank Stevens, in Bushkill, April 27, aged 81 years. Relatives and friends are respectfully invited to attend funeral services Monday, April 30, at 1:30 p. m. (DST) from the Lanterman funeral home. Interment at convenience of family. Viewing Sunday, 7 to 9 p. m., at funeral home.

LANTERMAN,

(Daily Record Photo)

ONE OF THE FEATURES of the 83rd anniversary at Bethel AME church, Third St., Stroudsburg, last night was a mock wedding in which young girls wore plastic gowns and plastic flowers. In group are Betty Adams, Anna Adams, Sharon Ray, Valeta Davis, Sandra Jacobs, Lois Lockley, Lester Ray, Pearl Renfrew, Olivia Cockerel, Grace Bayton, Carol Johnson, the bride; Irwin Bayton, bridegroom, Roger Ray, best man; Billy Alexander, Russell Thompson, Rev. R. L. Miller, pastor; James Renfrew, minister; Jimmy Adams and Marvin McNeil.

Bethel AME Church Closes Anniversary Program Sunday

The Bethel AME church, located at 113 N. Third St., Stroudsburg, is in the process of observing the 83rd anniversary of the church.

Throughout the week at 8 p. m. programs have been in progress. The anniversary will conclude in the church at a special service Sunday at 3 p. m. Dr. S. A. Amos, pastor of Scranton's Bethel AME church, will give the anniversary sermon. Greetings will be given by Rev. Ernest T. Campbell, pastor of Stroudsburg Presbyterian church, and Sen. Montgomery F. Crowe.

Music will be furnished by the Senior choir of the Scranton church and possibly the Community Chorus, headed by Robert Hilton.

Program will conclude with an anniversary dinner at Stroudsburg Municipal building from 5 to 8 p. m. A choice ham or turkey dinner will be available. Mrs. Earl Amhurst is chairman of the dinner meeting. Public is invited to attend.

Rev. Miller said yesterday he and his congregation are grateful for the support given by many friends of the church during the past year.

Evangelist To Continue Services

L. Wilmer, missionary-evangelist of the United States and Canada announces that the evangelistic meetings started last Sunday will continue next week each night at 7:30 and all services will be on Daylight Saving time. Beside the regular choirs and congregational singing there will be special music each night with piano accordion, and vocal numbers, Bible drill and Bible quiz for all ages. Tonight there will be an illustrated message "The Boy Who Found Christ."

Other church groups are invited to attend and bring special numbers also. The Sunday morning services will also be on DST with Bible school at 10 and morning worship at 11. Sermon: "Christ's Prayer for His Church" and the evening service will be "16 Kinds of Church Members."

Rev. Campbell To Speak At Saylorsburg

Rev. Ernest T. Campebll, pastor of the First Presbyterian church, Stroudsburg, will be the guest speaker at the 9:30 a. m. worship service at St. Peter's Evangelical United Brethren church, Saylorsburg. G. Ford Warner, S. S. superintendent of St. Peter's church, will conduct devotions.

The pastor, Rev. Cecil P. E. Pottieger, is attending the 112th annual sessions of the East Pennsylvania conference being held in Bethany EUB church, Norristown. Rev. Pottieger, will sing with the conference chorus at the Sunday morning worship service. Mrs. James F. Eckley, delegate to annual conference, is representing St. Peter's church.

Sunday school will follow the morning worship service at 10:30 a. m.

Presbyterians To Ordain New Officers

The morning worship service of the First Presbyterian church, Stroudsburg, will feature the ordination and installation of church officers. Horace Westbrook and Edward Williams will be ordained as ruling elders, the highest office to which a layman can attain in the Presbyterian church.

Russell Balmer, Henry Kresge, Harold K. Lee, Thomas MacMillan and Walter Stevens will be ordained as deacons. Immediately following the ordination, the following officers will be installed:

Office of elder: Robert Brown, David J. Griffith, Richard L. Turner, Horace Westbrook, Edward L. Williams and Ernest H. Wyckoff.

Office of deacon: Russell Balmer, Hayden Jones, Henry Kresge, Harold K. Lee, Thomas MacMillan and Walter Stevens.

Office of trustee: Edward L. Williams, Jere Stofflet and Joseph S. Wallace.

At the 7:30 p. m. worship hour, members of the Samuel S. Yohe Commandery 81 will attend the church in a body. The Masons will be under the commandership of Robert Price. The pastor of the church, Rev. Ernest T. Campbell, will deliver a sermon entitled "Disciplined Men for Undisciplined Times." The senior vested choir of the church will render two anthems at this service: "God is A Spirit" and "All Hail the Power of Jesus' Name."

Ministers List Series Speakers

The Ministerium announced last night the pastors who would be heard next week on the "Design for Living" program heard daily from 9:15-9:30 each morning over WVPO, as follows:

Monday — Rev. Philip Palmer, Mt. Pocono Methodist church.

Tuesday — Rev. Claude Heilenman, Canadensis Methodist church.

Wednesday — Rev. Norman R. Savage, First Baptist church, East Stroudsburg.

Thursday — Rev. Dr. P. N. Wohlsen, St. John's Lutheran church, Stroudsburg.

Friday — Rev. Thomas Shoesmith, Christ Episcopal church, Stroudsburg.

Subscribe to The Daily Record.

Tonight!
Move the Clock One Hour Ahead
Tomorrow!
"The Thing That Counts in Life"
Church School 9:45 A. M.
Morning Worship 11:00 A. M.
Youth Fellowship 6:00 P. M.
Leader: Miss Mary Sue Harvey
The Presbyterian Church of East Stroudsburg

You Are Invited To Hear
THE CHAPEL CHOIR
of
MUHLENBERG COLLEGE
Dr. H. K. Marks, Director
Richard Manheim, Accompanist
in
St. John's Ev. Lutheran Church
Stroudsburg, Pa.
TOMORROW NIGHT at 7:30 P. M. (D.S.T.)

This Church Section is Made Possible Through the Cooperation Of These Public Spirited Citizens And Firms

DUNKERBERGER & WESTBROOK
Funeral Director
134 Broad Street Phone 1181

WILLIAM H. CLARK, Funeral Director
Succeeding
GLENN W. KISOR
1003 Main Street Telephone 623

PEOPLES COAL CO.
Coal — Fuel Oil — Moving
312 Main Street Phone 243

Lees
Broadloom Carpets & Rugs
MILLER'S FURNITURE STORE
350 Main Street Phone 585

LANTERMAN FUNERAL HOME
— Phone 757 —
27 Washington St. East Stroudsburg

STROUDSBURG SECURITY
TRUST COMPANY

FIRST-STROUDSBURG
NATIONAL BANK

A. B. WYCKOFF
DEPARTMENT STORE
Stroudsburg, Pa. Phone 400

DALE H. LEARN
REALTOR
Opposite Post Office East Stroudsburg, Pa.

For...
GOD AND COUNTRY
Compliments
PATRIOTIC ORDER SONS OF AMERICA

R. S. HILDEBRANT
WATCHMAKER
Room 9—First-Stroudsburg National Bank Building
Telephone 789-M

CLAUDE E. METZGAR
Prothonotary and Clerk of the Courts
— Marriage License Bureau —
Court House Stroudsburg, Pa.

KOL-AX CO., INC.
Manufacturers of
Commercial Cooking Equipment
Stroudsburg, Pa. Telephone 1086

℞ WILLIAMS' ℞
PHARMACY
Phone Cresco 6711 Cresco, Pennsylvania

ZABRISKIE & L'HOMMEDIEU, INC.
Trading As CITY COAL CO.
PHONE 392
GLEN ALDEN "BLUE"
"OLD COMPANY'S" LEHIGH
JEDDO-HIGHLAND (PREMIUM)
OLD COMPANY'S LEHIGH

POCONO GAS COMPANY
DISTRIBUTORS OF PYROFAX GAS
HOTPOINT ELECTRIC—GAS RANGES—CALORIC FURNACES
ESSO OIL BURNERS—HOTEL EQUIPMENT
Tel. Cresco 5771 Cresco, Penna.

Four Hurt, One Seriously, When Hit By Car

Driver Held For Court On Charge

A five-year-old boy, his mother and father, and a five-weeks-old baby brother were injured shortly before 11 p. m. Thursday when they were hit by a car which bore down on them as they were walking to their home on the Foxtown Hill section of Route 611.

The injured, James Ludwig, 32, Stroudsburg RD 1; his wife, Elizabeth, 28; five-year-old Charles Ludwig and the infant son, Henry, were removed to Monroe County General hospital after passing motorists notified Stroudsburg State police.

Ludwig, his wife and the five-weeks-old baby escaped with only superficial injuries, but five-year-old Charles was in serious condition at the hospital last night.

He received a possible skull fracture, a fracture of the upper right leg, and abrasions and lacerations on the right side of his face.

All four of the injured persons were admitted and held as patients.

Hospital authorities said that the condition of Charles Ludwig was "as good as can be expected" at 10 p. m. They added that physicians have found the infant, Henry, to be in good condition, and that the baby, the mother and the father will probably be permitted to leave the hospital today.

The car, which ran into the family and also killed a small dog, pet of the five-year-old, never stopped at the scene but continued down the hill into Stroudsburg.

Two alert passersby in a car which was passed by the hit-run vehicle swung about on the highway and chased the car long enough to ascertain its license number.

This information, in the hands of Pfcs. Alex G. Kearn and Stephen Sabin, of the Stroudsburg State police detachment, resulted in the pre-dawn arrest of Paul H. Schaller, 32-year-old mechanic, of 114 N. Ninth St.

Schaller was charged with failing to stop at the scene of accident when arraigned before Justice of the Peace Herbert G. Bonser in East Stroudsburg at 2:30 p. m. The justice held Schaller for court under $500 bail.

According to an account which several of the victims gave State troopers and District Attorney Detleff A. Hansen, the Ludwig family was walking along the left edge of the highway just above the uphill turn and not far from the Stroudsburg borough line when the accident occurred. They were walking the short distance to their home.

An older son, David, was reported to have been walking uphill at the side of the road ahead of the others. He was followed by Mrs. Ludwig, who was carrying the baby in her arms. The father, the lad, Charles, and the dog were bringing up the rear.

They said they saw the car coming downhill toward them at a moderate speed, and that the machine seemed to veer toward them as it reached the section of the highway along which they were walking.

All scrambled to get out of the way, but the right front of the car struck Mrs. Ludwig's leg as she stood near the glard rail holding the baby away from her over the railing in an attempt to shield it.

As she was knocked against the railing, the infant slipped out of her hands and fell to the ground.

The car then hit the dog, young Charles, and the father. The dog was killed instantly, and the father and son were thrown to the guard rail.

Police said Richard Hammond and James McNamara, in a car driven by Hammond, noticed the figures against the guard rail as they came uphill after passing the hit-run car on the lower side of the curve.

They recalled that they could not see the point at which the Ludwigs were hit when the other vehicle passed them going downhill, but they said they observed that the other machine appeared to be veering away from the guard rail and later recalled commenting on that possibility as the headlights came toward them.

On sighting the injured parties, they immediately turned about on the highway and sped back downhill where they caught up with the other car in front of Lee's diner on Park Ave.

Copying the license number, then swinging about, they hurried back up the hill to the victims.

District Attorney Hansen said Schaller was questioned at his home on Ninth St., after the registration number of the car had been checked with police files.

The car was inspected and Schaller was taken to Monroe County General hospital where an examination showed that he was not under the influence of intoxicants.

The district attorney said, however, that in a statement to police, the defendant admitted having driven to a tavern in Delaware Water Gap late Thursday after first stopping at several places in Stroudsburg.

Schaller also told the troopers that he had seen what he thought were three women as he drove down the Stroudsburg side of the mountain, but he insisted he never knew he had hit anyone.

He had heard a woman's scream, he admitted, but didn't stop because he didn't think he was involved, he said. He later told his wife on reaching his home that "something must have happened on Foxtown hill" because he had heard a woman screaming.

After the examination at the hospital, Schaller was taken to county jail to await the hearing before Justice Bonser. At that time, he was represented by Atty. James C. Scanlon.

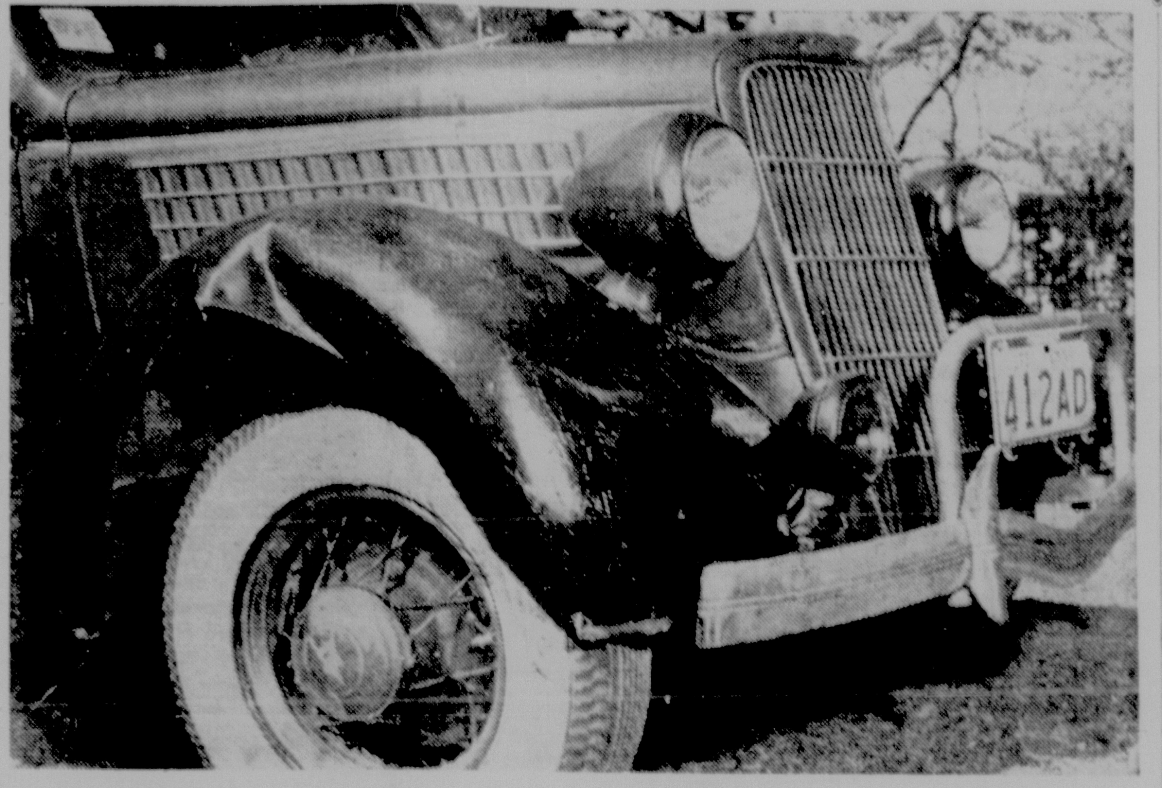

(Daily Record Photo)

CAR INVOLVED IN ACCIDENT WITH PEDESTRIANS—Above photo shows the right front fender of a car owned by Paul H. Schaller, of N. Ninth St., as it appeared during a police inspection yesterday following an accident on Foxtown Hill in which a five-year-old boy and three other members of the same family were hurt.

Everything From Plant Hormones To Burglar Protection Displayed At Science Fair Here

If you are the kind of person who likes to push buttons and fiddle around with strange-looking gadgets to see what will happen, you'll keep very busy at the Northeastern Pennsylvania science fair.

Almost 200 exhibits are displayed in the American Legion home in East Stroudsburg. They represent all the major fields of science—biology, chemistry, engineering and physics.

For those interested in gardening there is a display of commercial food culture containing vitamins and plant hormones. Take a look at this exhibit and you'll know how to grow those "bigger and better" tomato plants.

Nearby there is a plastic demonstration which shows how plastic is processed and the innumerbal ways it is utilized in a modern industrial society.

There is an old saying that milk is the perfect food. There is an exhibit at the fair that will show just how perfect it is . . . and just exactly what you drink when you drink a glass of milk.

For the home enthudsiasts, there are a series of model homes constructed out of balsa wood and hand-painted. The roofs are removable so the floor plans and furniture arrangements can be inspecter, and even the windows work.

For homeowners who want burglar protection, there is an exhibit which shows how a warning bell system can be attached to doors and windows.

This is the final day for the fair. It will be open to the public from 1 to 9 p. m.

Coordinator of the fair is Thomas H. Knepp, head of the science department at Stroudsburg High school and president of the Pennsylvania Academy of Science.

He has been assisted by Dr. W. G. Moore, chairman of the judges; Andrew W. Lewis and Alfred J. Ravelli, in charge of finances; Michael F. Hannon, chairman of properties.

Members of the fair's advisory committee, in addition to the men listed above, are Ernest H. Wyckoff, Earl F. Groner.

Both grand prizes in the junior and senior division respectively were contributed by Dr. Claus G. Jordan and Mr. Wyckoff.

Gilbert

Miss Elizabeth Shupp

Mrs. Edwin Kresge had the misfortune to fall at her home and fracture her leg. She was removed to the General hospital, East Stroudsburg by an ambulance and is getting along nicely.

Mr. and Mrs. Clarence Fogleman, of New Jersey, and the latter's sister, Naomi, of Palmerton, spent the weekend with their brother, Joseph Anewalt.

Mrs. Mary Howell spent a day with her nephew, Earl Gregory, at Hudsondale, Pa.

Apply For License

Kenneth A. Reaser, of Swiftwater, and Madelyn R. George, Stroudsburg RD 2, applied for a marriage license here yesterday.

Dr. Harold S. Pond will be out of town, April 29th through May 3rd, inclusive.—Adv.

Portland

Mrs. Gwladys Carpenter
Ph. Portland 22-B

The Afternoon Card club met at the home of Mrs. Arthur Bartron on Thursday afternoon. Bridge was enjoyed and prizes won by Mrs. Harry Morgan and Mrs. Jay Quick. Refreshments were served to Mrs. Jay Quick, Mrs. Harry Morgan, Mrs. Bert Transue, Mrs. Blair Rusling, Mrs. Wallace Hutcheon, Mrs. E. Randall Carpenter, Miss Agnes Williams and the hostess, Mrs. Bartron.

Mrs. Lettie Bowe has returned to her home in New York City after spending several days with her sister and brother-in-law, Mr. and Mrs. Wallace Hutcheon.

Mrs. William Smith will entertain the VCC Card club at her home in Slateford on Friday evening.

Mr. and Mrs. Ralph Staiger and son, Charles, have returned to their home in Utica, N. Y., after spending sometime with Mrs. Staiger's parents, Mr. and Mrs. E. Randall Carpenter.

Mrs. Rufus Brown returned to Utica, N. Y., after being a house guest of Mr. and Mrs. Ray Transue for several days.

(Daily Record Photo)

THE GRANDFATHER'S CLOCK in the lobby of the Penn-Stroud hotel gets the Daylight Saving time treatment from Elizabeth Hamilton of the hotel staff a bit early. That's so the chore of turning the timepiece one hour ahead is not over-looked. Everybody is due to turn their clocks and watches ahead one hour at 2 a.m. Sunday.

Junior History Societies Meet Here, Elect Officers

High school and junior High school students from schools throughout northeastern Pennsylvania attended the annual regional conference of Junior Historical societies here yesterday at East Stroudsburg State Teachers College.

During an election of officers held during the afternoon session, Nancy Westbrook, an eighth grade student at the Smithfield school, was elected to one of the vice-presidential posts, while Shirley Bisbing, a Stroudsburg High sophomore from Mount Pocono, was named to a secretary's position for the next school year.

During a series of talks by the student delegates, Emma Player, a junior at Stroudsburg High, gave an account of the origin of the Monroe county seat, while Peggy Gearhart, another Stroudsburg High pupil, presented an explanation of the Junior Historian activities at the local school.

Conference theme was "My Community's Contribution to State and Local Government," according to Raymond P. Harding, Stroudsburg High teacher who is northeast district sponsor of the state-wide organization.

Other topics discussed yesterday include: Origin of My Country, Judges of My Country, history of the various countries, geographical sketches and biographies of prominent attorneys throughout the State.

Henryville

Mrs. Paul Barry
Stbg. 1424-R-4

Mr. and Mrs. Joseph Wagner spent the weekend at the home of their daughter in Patterson, N. J., the occasion being the daughter's birthday.

On Saturday evening Mr. and Mrs. LeRoy Van Buskirk and family, of East Stroudsburg, called on Mr. and Mrs. Oliver Van Buskirk.

Mr. and Mrs. Pat Horgan, of Mt. Pocono, spent Saturday evening withthe latter's parents, Mr. and Mrs. Stewart Bush.

Mr. and Mrs. Lewis Scheffer, son and daughter-in-law and grandchildren, all of Brooklyn, spent the weekend at the former's Henryville summer home.

Sunday evening supper guests at the home of Mr. and Mrs. Clarence Besecker were their son and his family, Mr. and Mrs. Dave Besecker and daughters, Claudia and Barbara.

Sgt. and Mrs. Robert Van Buskirk and son, Clifford, were recent visitors at the home of Mr. and Mrs. Oliver Van Buskirk.

Mrs. John Transue spent Monday afternoon with her sister, Mrs. Harry Niering.

Mrs. Sadie McCool was hostess to her bridge club on Monday night. Those attending were: Mrs. Rita Greenhalgh, Mrs. Janet Law, Mrs. Marjorie Canfield, Mrs. Hannah Shupp, Mrs Lottie Werkheiser, Mrs. Emma Munch, Mrs. Lettie Wood who substituted for Mrs. Helen Kresge and the hostess, Mrs. Sadie McCool. Winners were, Mrs. Wood and Mrs Law. Delicious refreshments were served.

Cpl. Horace Hartshorn spent the weekend with his parents, Mr. and Mrs. Sam Hartshorn.

On Monday Tom Hallett called on Mrs. Sallie Henry.

Alfred Lewis, U.S.N., has arrived safely in Japan.

Mr. and Mrs. Jack Long, of Netcong, N.J., called on the latter's brother and sister-in-law, Mr. and Mrs. Frank Sickler on Monday.

On Monday night the trustees of Pocono Union Church met for election at the home of Mr. and Mrs. Frank Sickler with the following result: Mrs. Stewart Bush was elected president, Frank Sickler vice-president, Mrs. Paul Barry, secretary and Mrs. Sallie Henry treasurer.

Pet Show At YMCA Today

Ten more reservations made last night completed plans for the YMCA pet show scheduled for today at the Monroe county Y property on Main St., Stroudsburg.

Allan Sterner, YMCA athletic director, said other last minute arrangements include provisions for pony rides which will be available to the younger spectators at nominal fees.

All contestants are to be ready at 12:30 p. m., since the show commences at 1, Sterner said.

Shawnee

Mr. and Mrs. John Stubblefield moved from the Shawnee Lodge on Monday into the red brick house at the entrance to the Shawnee Inn, which has been completely redecorated and which was formerly occupied by Mr. and Mrs. Edward G. Flather. The former is employed by the Shawnee Inn.

Mrs. Frank L. Patterson Jr. left on Tuesday for Webb City, Mo. for a visit with her mother, Mrs. William C. Ball.

Mr. and Mrs. Livingston Gearhart, accompanied by Raymond Lee, returned on Tuesday after a three weeks concert tour through the Carolinas and into Virginia. The former's mother, Mrs. Lillian Gearhart, of South Orange, N. J. is visiting her son and daughter-in-law this week.

Mr. and Mrs. Thomas V. Cullen spent Wednesday in Hoboken, N. J., visiting the latter's parents, Mr. and Mrs. Edward G. McFeeley.

G. Willard Stetler returned to his office on Thursday after being laid up a week following a fall.

Mr. and Mrs. Ray de Mara have arrived back in Shawnee after spending the winter in St. Petersburg, Fla., and will again occupy one of the Fairfax bungalows.

Mr. and Mrs. Edgar Sittig are leaving today for White Plains, N. Y., where they will hold an exhibit at the Antiques Show during the coming week.

Quick Seeks Reelection As Commissioner

Willard L. Quick

County Commissioner Willard L. Quick, Stroudsburg, yesterday announced he will seek the Democratic nomination at the July 24 primary for re-election at the Fall election.

A native of Tobyhanna, Mr. Quick has resided in Stroudsburg since 1901. He has been engaged in several business enterprises in East Stroudsburg and Stroudsburg for a period of 30 years. He now operates Quick's restaurant in Stroudsburg.

In announcing his candidacy, Mr. Quick emphasized major county improvements which the commissioners supported while he was in office.

One of the major achievements was allocation of gasoline tax monies from the county's treasury by commissioners for right-of-way costs to make possible a large number of vast road improvements. Mr. Quick listed these projects which commissioners helped make possible with generous contributions:

Reconstruction Stites Bridge underpass which has reduced a major accident record at the point to zero, completion of the Canadensis Creek road, rebuilding of Lackawanna Trail, rebuilding of N. Courtland St., East Stroudsburg; rebuilding of Route 90 above Paradise Valley.

In addition, the commissioner noted, all boroughs and townships have better streets and roads through cooperation of commissioners on similar grants and for construction purposes.

Mr. Quick recalled when he first became commissioner the county's bonded indebtedness was $375,000 on roads and $125,000 on the county home. Today the total county indebtedness is a mere $70,000, he said. And, desipte increased costs of government everywhere and constant demands for increased federal and state taxes, the commissioners have carried on with no increase in county tax during the last four years, he asserted.

Mr. Quick said that on the basis of his record he is asking voters to give him an honor never before bestowed upon a county commissioner—that of serving a fourth term. He served two terms 1933-44 and, after four years, was again elected for the term he is now serving.

The commissioner said he has a deep pride in his record and his main ambition is to serve another term to aid in guiding affairs so that the county shall be debt-free.

County Deer Kill Totaled 1,854 In '50

The Pennsylvania Game commission announced yesterday that 550 legal antlered deer and 1,304 legal anterless deer were killed in Monroe county during the 1950 season.

Official report also showed that the same season resulted in a kill of 14 legal bear and 12 wild turkeys.

The commission announced that all figures are based on careful estimates prepared by Game Protectors.

In Pike county the report shows 931 legal antlered buck deer were killed in 1950. The same season produced a kill of 30 bear and 15 wild turkeys.

General Hospital Notes

Census

Ninety-six, of whom 15 are infants.

Admitted

Charles, Henry, Mrs. Elizabeth and James Ludwig, all of Stroudsburg RD 1; Mrs. Orena Cigelmick, East Stroudsburg; Jesse Bond, Effort; Edmund Milheim, Columbia, N. J.; Miss Ruth Wagner, Mount Pocono, and Elmer Tacy, Gilbert.

Discharged

Mrs. Christine MacIntire and daughter, East Stroudsburg; Mrs. Ada May Weidman and son, East Stroudsburg; Mrs. Marjorie Zateeny, and daughter, East Stroudsburg; Richard and Juanita Scarlett, Belvidere, N. J.; Frank Margretta, Stroudsburg; Mrs. Emma Storm, Stroudsburg RD 1; Michael McCambridge, Cresco.

Subscribe to The Daily Record.

GLASSES FITTED . . .
. . . GLASSES REPAIRED
All Work Guaranteed
REPAIRS DONE IN 24 HOURS OR LESS
— DANKER —
OPTICAL CO.
731 Main St., Stbg. Phone 3414

AFRICAN VIOLETS
BENDER GARDENS
620 Phillips Street Telephone 3270

BANKING HOURS!
Beginning Monday, April 30th, and continuing until September 30th, Banking Hours of Monroe County Banks will be as follows:
BUSINESS DAYS - EXCEPT SATURDAYS
9:30 A.M. to 2:30 P.M., DAYLIGHT TIME
(8:30 A.M. to 1:30 P.M., Eastern Standard Time)
SATURDAYS
9:30 A.M. to 12 Noon, DAYLIGHT TIME
(8:30 A.M. to 11:00 A.M., Eastern Standard Time)
By making Business Hours conform with those of the Federal Reserve Bank and Corresponding Banks in surrounding cities, the Banks of Monroe County hope to offer greatest service to depositors and patrons.
Monroe County Clearing House Association
MONROE COUNTY NATIONAL BANK
EAST STROUDSBURG NATIONAL BANK
STROUDSBURG SECURITY TRUST COMPANY
THE FIRST-STROUDSBURG NATIONAL BANK

SEARS DAYS SPECIAL
MONDAY ONLY
Store Opens Monday 12:30

Cotton Sash Cord
Tight Braid for Extra Wear
50 ft. 48c
Tough, long-lasting cord of white cotton. Tight braid means greater strength. An ideal clothesline. 7/32 in. diam.
150 Ft. To Customer
Sears, Roebuck & Co.
A. B. Wyckoff, Selling Agent
560 Main Street, Stroudsburg, Pa.

Announcement - -

WE ARE OFFERING SINGLE AND DOUBLE
CERTIFIED BARRE GRANITE MARKERS
AT SPECIAL PRICES FOR
MEMORIAL DAY
NOTE: THESE MARKERS WERE BOUGHT LAST YEAR BEFORE ANY PRICE INCREASE
— VISIT OUR FINE DISPLAY —
ARRANGE ANY EVENING OR SUNDAY —
TELEPHONE 1812
STROUDSBURG GRANITE CO.
MAIN ST. AT DREHER AVE.
STROUDSBURG, PA.

VERDON E. FRAILEY
Bartonsville, Pa. Tel. Stbg. 3680-J-1
FARM BUREAU
Mutual Automobile Insurance Co.
Mutual Fire Insurance Co.
Life Insurance Co.
Home Office COLUMBUS OHIO

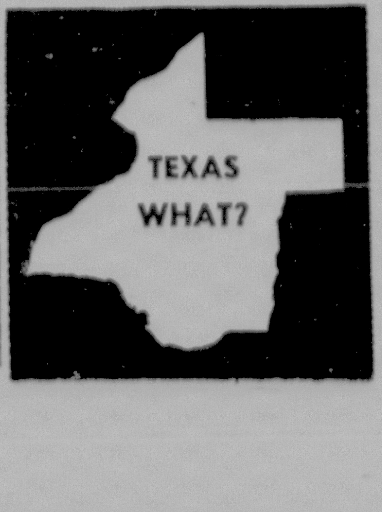

Better Vision—Better Value
Our policy has always been—and always will be—to advise finest Optical materials that human eyes deserve.
Dr. C. H. Snowdon, Optometrist
Phone 1372-J for appointment

CHOICE OF CONVEYANCES!

Zones Creep Westward

Daylight saving time—adopted annually as a summertime measure by sections and municipalities in more than half the 48 states—will go into effect early Sunday morning. While this change is a temporary local measure, it calls attention to the fact that man-devised time belts have been moving westward. In the United States, shifts in time zone boundaries, ordered only after study of the local factors involved, have caused the zones to creep steadily westward since 1918, notes the National Geographic Society. Each such shift in effect brings permanent daylight saving to the area included.

In October, 1918, the Interstate Commerce Commission first defined the time boundaries for the United States. Its authority to determine the zones and change them when necessary came from the Standard Time Act passed by Congress the preceding March. Prior to this legislation, the four time zones—eastern, central, mountain and Pacific, using "sun" time at the 75th, 90th, 105th and 120th meridians respectively—had been in use by the nation's railroads for nearly 35 years.

ICC directives, averaging one a year since 1919, have concerned changes in time zone boundaries. Nine affected the line in Ohio, nudging it westward from the center of the state in 1919 until, finally, all Ohio came into the eastern time zone.

In 1922 the city of Detroit and in 1936 the entire lower peninsula of Michigan moved from the central to the eastern zone. Other westward shifts of the same boundary in 1941 brought western Georgia to eastern time, and in 1947 and 1949 put the western tips of Virginia and North Carolina on the eastern seaboard's time, along with small additional portions of eastern Tennessee and Kentucky.

Similarly, changes ordered from 1921 on brought western parts of Texas, Oklahoma, Kansas and North Dakota from the mountain to the central zone; and western Montana and southern Idaho from Pacific to mountain time.

Hence, today's map of U.S. Standard Time belts plainly shows the westward shift in comparison with the same map of 1919. The western, central and mountain belts now lie three-fourths or more to the west of the meridians on which their respective times are based. The Pacific belt, originally land-heavy to the east of its 120th meridian axis, is now almost in balance.

Facts And Figures

Tax outlook is a small and vital publication issued periodically by the Tax Foundation, a privately-endowed organization devoted to economy in government.

In a recent issue, Tax Outlook quotes some facts and figures which dramatically explain one reason why it costs so much more to exist these days—the cost of government on a rampage.

For instance, the goods and services bought by the Federal Government rose 231 per cent from 1939 to 1949. In other words, from 13 billion dollars to more than 43 billions.

Spending by the executive offices of the President and the independent offices of the Government went up—between 1941 and 1949—596 per cent. From $1,438,000,000 to $10,003,000,000.

In 1939, the per capita interest paid on the public debt was $8.13. In 1949, it was $36.64.

In the states, the money spent on health alone rose 132 per cent from 1939 to 1949.

In 1939, the average per capita collection of taxes for state governments in the U.S. was $30.01. Ten years later it was $60.65.

See why it is becoming so expensive to live?

One way to lose your shirt is to live on the cuff.

THE DAILY RECORD

Established April 2, 1894

Published Daily Except Sunday, New Year's Day, Memorial Day, Independence Day, Labor Day, Thanksgiving and Christmas

— By —

Pocono Record, Inc., 18 No. Seventh St., Stroudsburg, Pa.
James H. Ottaway, President and Publisher
Byron E. French, Vice Pres.; Eugene J. Brown, Vice Pres.
Merle C. Ostrom, Treasurer
Mrs. Ruth B. Ottaway, Secretary

MERLE C. OSTROM, General Manager — HORACE G. HELLER, Editor
L. H. CROSS, Advertising Manager — JOHN F. HILL, News Editor

TELEPHONE NUMBER BELL—320

SUBSCRIPTION RATES FOR THE DAILY RECORD

Mail (1st and 2nd Zone)		Carrier	
3 Months	$2.75	One Week	30c
6 Months	$5.25	3 Months	$4.00
One Year	$9.00	6 Months	$7.90
Outside 2nd Zone, Yearly	$12.00	One Year	$15.60

Entered as Second Class Matter July 1, 1920, at Postoffice at Stroudsburg, Pa., under Act of Congress, March 3, 1879

The Daily Record is a member of:
The Associated Press
The Audit Bureau of Circulations
The Pennsylvania Newspaper Publishers Association
American Newspaper Publishers Association
Bureau of Advertising—A.N.P.A.

MEMBER OF THE ASSOCIATED PRESS
The Associated Press is entitled exclusively to the use for republication of all the local news printed in this newspaper, as well as all AP news dispatches.

You're Telling Me

Archeologists report finding a perfect set of finger prints, 3,500 years old, on an ancient jar at Mycenae, Greece. Zadok Dumkopf wonders if they're now looking for a 3,500-year-old crime to fit this clue.

Statistics show 250 million people never have worn clothes. What a market for an alert suit salesman!

The MacArthur corncob pipe may not be as aristocratic as the Churchill cigar but it sure has been getting a lot more cheers lately.

A new Moscow opera has been roasted by the No. 1 Red sheet, Pravda. Bet the cast is scared silly that the tunes they yodeled will prove to have been their swan song.

New type pocket scissors is also a screwdriver, glass cutter and hammer. What, no built-in TV set?

With a 40-letter alphabet, as is now proposed, it won't do a student any good to learn his lesson from A to Z.

The sandwich was invented 200 years ago. Let's hope the corner beanery doesn't celebrate that fact by upping same a dime.

Try And Stop Me

By Bennett Cerf

From a speech by Phil Murray, of the C.I.O.: A circus barker was teaching his young son how to manipulate a big, black whip. "Let's seee you flick the top apple off that tree", suggested the boy. The barker did it with ease. "Now flick the fly off that horse's ear," the boy ordered. It was done so neatly, the horse never blinked an eye. Then the boy pointed to a wasp's nest in the crook of a tree branch and said. "How about taking that nest ooff with your whip, daddy?" The barker said "Nothing doing, son; they're organized."

One of the big laughs in "Life with Mother" came when an objectionably smug visitor told Father his country place looked bare, and needed more trees. "We've got a lot planted," said Father with an edge to his voice, "but they're very young yet. I hope they'll be full grown by the time you visit us again."

Hollywood

By Gene Handsaker

Hollywood — Helen Hayes is making her first movie in 16 years—and she's "terrified."

"I never did anything in my life that I wasn't," the grand little lady of the American theater reflected. "The worst thing is, it gets worse as you get older."

The five-foot, 50-year-old actress is playing Robert Walker's mother in "My Son John." The plot's a secret, but it has something to do with a mother's suffering when her son, a government employee, turns Commie.

Director Leo McCarey had a tough time luring Miss Hayes back to the screen. Numerous long-distance calls to her in New York got only polite refusals. He tried putting on pressure through mutual friends. Then he turned up without warning at her door. His detailed description of the part got her to accept. But it was all this attention, she says, that has left her "still terrified—though they tell me the picture is going well."

She came here with her adopted son Jamie, 13; her cook, her maid for 18 years, and a French poodle. They occupy a Beverly Hills house rented from Actor Kent Smith.

Miss Hayes never sees the projection-room showings of previous days' shooting—"they make me nervous and insecure." She tried it years ago, at Gary Cooper's urging during a filming of "A Farewell to Arms." Self-consciousness ruined her next day's work. She told me: "All I could think of was getting pretty angles. It was so artificial. Instead of going to the rushes, I trust Leo McCarey to tell me if I'm wrong."

The only way he has corrected her is to slow down her characteristic rapid gestures. Over-projection from stage habit is no problem, Helen said. "I've done so much radio work it's easy to pull my voice down." She said she hadnt' returned to pictures sooner because: "The time was never right. I was always tied up with a play or radio series."

Miss Hayes won a Academy Oscar for her first movie, "The Sin of Madelon Claudet." Her husband, Charles MacArthur, owns one for the screenplay of "The Scoundrel." The two Oscars are at opposite ends of their mantel. Would she like another? "It would be nice to have one in the middle," she replied.

Factographs

W. J. Harmer, called to the Canadian Senate in 1918, never made a speech during 29 years in office.

These Days — — By George E. Sokolsky

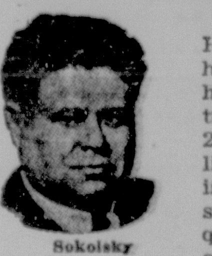

Sokolsky

The World-Herald of Omaha, Nebraska, has a circulation of about 250,000. It published, for one issue only, a series of 18 questions on current matters and asked its readers to express their opinions. Astonishingly, about 24,300 readers went out of their way to note their answers—which is a very high percentage, considering that the questions were printed only once.

The first question was:

"Would you vote for President Truman if he were up for re-election today?"

The replies showed that 95 per cent of the men and 95.7 per cent of the women would not today vote for Harry Truman. In the 1948 election, Nebraska went Republican, but by no such vote as this. Actually, this is what happened in 1948:

Dewey	264,774
Truman	224,165

The shift in public opinion is therefore enormous. What is even more astonishing is that Dean Acheson is not quite as unpopular in this Omaha poll as President Truman. To the question as to his suitability, the vote that he is unsuitable runs 94.1 per cent men; 94.3 per cent women.

Going to the 16th question, we read:

"Would you vote for a military man for president?" To this the replies show a marked difference of opinion. The men show that 49.2 per cent would vote for a military man; surprisingly, the women run just about as the men do, 49.5 per cent. Roughly, then, it shows that about half of these people oppose a military man for president, which is important, because the only military man who is now an active candidate for the presidency is General Dwight D. Eisenhower. If the voters hold to that ratio in 1952, Eisenhower could not be elected. However, 1952 is far off and no conclusions could be reached now as to what will be the atmosphere then. Politicians, however, do take such polls as these seriously, for they are in the business of eliminating unfavorable chances.

The real issue of the day is expressed in this ballot in a direct and tersely written question:

"Do you think moral and ethical standards in American public service are declining?"

On this proposition the vote ran "Yes" for 89 per cent of the men and 89 per cent of the women. Herein lies the President's most stressed weakness. He has lost the confidence of the people. He has given the impression of being incapable of producing an efficient and honest administration. The so-called practical politics, as played by his entourage, does not impress the people as practical at all.

It is possible, objectively, to say that it is no great shucks that a Presidential steno got herself a mink coat and that it has happened before. As a matter of fact, gifts are accepted by public officials and their hired help often, particularly the President who gets turkeys for Thanksgiving and such. It is all taken in good spirit.

Why then has such a rumpus been kicked up by this particular fur coat? The only answer can be that the suspicion is growing among the people that the fur coat is not an instance but a symbol. It is a symbol of constant but unproven corruption. This attitude will not die down nor can the smearing of those who speak of it affect public opinion. This country does not want county courthouse manners in the White House.

This applies to other matters. For instance, General Douglas MacArthur said that his program had had the approval of the joint chiefs of staff. Up to the moment of this writing, the joint chiefs of staff have not denied the truth of General MacArthur's assertion. Yet, on Tuesday, almost as MacArthur arrived in this country, General Omar Bradley attacked General MacArthur for insubordination.

The people are confused by this conflict of statements and are wondering how General Bradley could say what he did, was given the lie direct by MacArthur, did not defend his statement but the pentagon resorted to a leak-to-a-favored-newspaper-device to ridicule but not to answer MacArthur. The people find it hard to know whom to believe in such circumstances and wonder if they are not being fooled all the time.

Our people do not like being fooled. They want to have confidence in their officials. Actually, they want to admire their officials. Harry Truman is making that very difficult.

Sunday School Lesson

Scripture—Joshua 1:19; 14; 24; Judges 1-2; 21:25

By NEWMAN CAMPBELL

Today, when our nation goes to war, the older men are not usually called into active service, or to positions of great danger. It is young men who do the actual fighting. In our lesson two aged men, Joshua and Caleb, were leaders of their people. They were among the men whom Moses chose to spy out the land of Canaan, and the only ones who brought back a favorable report.

Joshua, after Moses' death, was called by God to lead His people into the land to conquer it, and Caleb, 85 years old at the time, but strong and capable as he had been at 40, offered to defeat the people of the land of Horeb and claim it for his own.

The Lord said to Joshua, "Moses," my servant is dead; now therefore arise, go over this Jordan, thou, and all this people, unto the land which I do give to them, even to the children of Israel."

Joshua obeyed, and the Lord promised that He would be with him always. "Be strong and of a good courage; be not afraid, neither be thou dismayed: for the Lord thy God is with thee whithersoever thou goest."

After Joshua had obeyed the Lord, and crossed Jordan, the men of the tribes drew lots for the parcels of land. Caleb came to Joshua, asking that the land of Horeb be given to him. He had chosen this land—the best in the country—and was prepared to go out and conquer it for himself, although it was hilly land and well fortified.

It was given to him, and he did subdue it.

Joshua called all the tribes and their elders together, and he reminded them of all the Lord had done for them, bringing them out of Egypt, helping them to overcome their enemies. He also reminded them that their forefathers—even Abraham, before the Lord called him — worshipped idols, and warned them against that sin. The Lord had said, Joshua related:

"And I have given you a land for which ye did not labor, and cities which ye built not, and ye dwell in them; of the vineyards and oliveyards which ye planted not do ye eat.

"Now therefore fear the Lord, and serve him in sincerity and truth: and put away the gods which your fathers served on the other side of the flood, and in Egypt; and serve ye the Lord."

Further, Joshua commanded his people: "Choose you this day whom ye will serve; whether the gods which your fathers served that were on the other side of the flood, or the gods of the Amorites, in whose land ye dwell: but as for me and my house, we will serve the Lord."

The people answered, "God forbid that we should forsake the Lord, to serve other gods."

Joshua said: "The Lord: He is an holy God; He is a jealous God; He will not forgive your transgressions nor your sins.

"If ye forsake the Lord, and serve strange gods, then He will turn and do you hurt, and consume you, after that He hath done you good."

The people answered again, "Nay, but we will serve the Lord."

Then Joshua said, "Ye are witnesses against yourselves that ye have chosen you the Lord, to serve Him. And they said, 'We are witnesses.' "

So Joshua made a covenant with the people and set them a statute and an ordinance, and he wrote the words in the book of the law.

The people did keep their allegiance to their God while Joshua lived. When he died they buried him in the border of his inheritance. And the bones of Joseph, who had died in Egypt, and which he had requested be brought to his homeland, were buried in a hill.

people forsook the Lord and worshipped strange gods. They had been ordered to destroy or drive out the conquered people whose lands they took, but they had not done so. They had done this in part, but in Judges I we read the list of peoples that were allowed to remain in the countries, and the Israelites lived among them.

An angel of the Lord warned them that if they did not overthrow the altars of the strange gods of these people, that they would become "as thorns in your sides, and their gods shall be a snare unto you."

And so it was. As they left the service of God to worship the idols, Baal and Ashtaroth, the anger of their God was "hot against Israel." Nevertheless, the Lord raised up judges to keep His people from being despoiled, but they would not be saved.

What was the answer. We read in the last verse of Judges:

"In those days there was no king in Israel: every man did that which was right in his own eyes."

Later we read how the Lord chose a king to rule over this disobedient people.

Memory Verse—"Be strong and of good courage; be not affrighted, neither be thou dismayed; for Jehovah thy God is with thee whithersoever thou goest." — Joshua 1:9.

Walter Winchell on Broadway

Winchell

Celebs About Town

Lady Astor viewing the MacArthur parade down Broadway from the Astor Hotel balcony outside the Runyon Fund office on mezzanine. Guest of the Bob Christenberrys . . . The Dook of Windsor (of the Schmobility) studying the Doubleday book shop windows on Vth Ave. . . . Joan Bennett (at 53rd and 5th) causing a traffic gem . . . Rosalind Courtwright, looking minknificent entering the Pierre. She has one blue orb and a brown one . . . Yul Brynner, stately monarch of "King and I," getting bawled out by the traffic cop at 49th and 7th for J-ankling . . . Hollywood's madonna-like face—The Myrna Loyza . . . The lovely Mrs. Gus Edwards, widow of the star-maker, watching a trio of young sidewalk troupers delighting passersby with nifty song-and-dantics . . . B'way Sam, whose new shirt is made from reproductions of his losing mutuel tix.

Sallies in Our Alley: They were tapping the hammer on Gen. Vaughan's head again at Lindy's last night. One patron thawt it'd be a good idea to send him to Korea . . . "Gwan," said an ex-GI, "the way things are going, this is no time to congest traffic with comedians!" . . . Bill Stern's Confucius offering: "Footlights have tripped more than one ham."

Midtown Vignette: Irving Berlin, who prob'ly has more song smashes to his credit than other Tune-Pan-Aleyites, has tremendous admiration and respect for other songwriters . . . This was exemplified recently when he suggested to Harold Arlen that they lunch at 21 . . . "Can you get in there?" asked Arlen. "I never can. They always give me The Old Ignore" . . . This appalled Berlin, who took him to the uppitty joynt, where Irving indignantly name-dropped to the manager: "Do you realize who this is? He wrote 'Old Black Magic' and 'Stormy Weather'!!!"

Memos of a Midnighter: If you wanna know just how terrific the MacArthur welcome was (in Our Town), the crowd in front of the Hotel Plaza didden even know Rita Hayworth was standing in the doorway as the Gen.'s car passed . . . Dick Finney (of Ben Yost's Royal Guards) is a virus pneu victim at St. Francis Hosp., Miami Beach . . . Pete Peterson of The Vagabonds is ill there, too. Blood poisoning from plucking an old gittar . . . One of America's top editors is desperately ill, but it is being hushed . . . Chas. J. V. Murphy, who worked with The Dook on his mems, soon leaves Life to join the Air Force as advisor to Finletter . . . The Dookess told chums: "The Dook and I loved 'The King and I,' but Rodgers and Hammerstein thought this would look just too silly for a newspaper ad."

Wonderland: Her name is Gloria Warner . . . Hails from the Bronx . . . 24 . . . 5/7 . . . Brown eyes and hair . . . Attractive figger . . . Never been on a stage . . . Not even for a benefit .

Looking at Life

By Erich Brandeis

Brandeis

In the days of my youth Fourth-of-July and other holiday orators had a favorite theme.

It was about our glorious country and the flag, "long may it wave, from the rock-bound-coast-of-Maine to the sun-kissed-shores-of-California."

Today our orators have a different theme, and not only the holiday speakers use it but you can hear it at almost any occasion where people gather for food and froth.

The new theme is the bewailing of America's state-of-the-union.

Almost every speaker nowadays has something to complain about.

If it isn't the state of the Democratic Party, it is the state of the Republican Party.

If it isn't Eisenhower, it is Marshall.

If it isnt' liquor and dope, it is our ever-increasing immorality.

Visitors from all over the world go around the country looking for all the vice, the crime, the degeneracy which we so copiously advertise to the world.

Then, when they find out that we are a perfectly decent, hard-working, God-fearing, normal bunch of people, they go back home and tell the folks that we are a lot of liars and that you can't believe a word of what you read.

At the danger of repeating myself, for I have said it before, there is nothing wrong with America's morality.

But there definitely IS something wrong with American manners. They are getting worse all the time.

So the older generation, still used to a certain degree of courtesy and good manners, is under the impression that it is the MORALS that are degenerating rather than the MANNERS.

I was very much impressed with a statement by Professor Irwin Edman, head of the Department of Philosophy at Columbia University.

He thinks that all this talk about corruption in Government and a general letdown in moral standards is a "slightly hysterical exaggeration."

He recalled the insurance scandals of 1904, the Teapot Dome case in the Harding Administration, the Seabury investigation some time later.

"And if you want to go all the way back, take a look at the things Paul said to the Corinthians about the state of their morals."

But our manners ARE getting atrocious. You will notice that in the behavior of hotel clerks, waiters, bellboys, ticket agents, elevator operators—and wherever men and women have to deal with the public.

You will find it in the way youth acts toward its elders, children toward their parents, employees toward employers.

But you will find it also—and particularly—among the so-called "upper classes."

Last evening in the crowded dining room of the best hotel in Asheville, N. C., we noticed a very elegant looking couple. My wife remarked how polite he was to his wife. He pulled out the chair for her. He helped her with her coat. He stood up until she sat down.

"Now THERE is a gentleman," said my wife to me.

This morning we noticed them again. The dining room was almost empty. They were sitting at the breakfast table. He was reading a newspaper, not paying the slightest attention to her.

When they were through, he got up and walked out—ahead of her.

Overnight the "gentleman had turned into a ....

"Look at that tramp!" said my wife.

CUTIES —By E. Simms Campbell

"... And you will let me have an extra fifteen minutes on my lunch hour?"

The Once Over

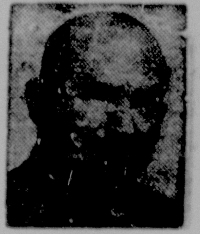

Phillips

By H. I. Phillips

What! No Faint Idea?

Dear General MacArthur:

I read your recent statement that you did not have the faintest idea why you were stripped of your commands, and, as I like you too much to let you go around thinking it was because you parked too near a hydrant or ignored a traffic light or something like that, I have investigated and cleared everything up. I was as flabbergasted as you about the high-handed treatment and my first thought was that you had violated fundamental American principles by never taking a cigarette test, indorsing a beer, or appearing on a video panel. Then I heard a report that your dismissal was really due to the fact you forgot to send a Christmas card to General Vaughan and that the one you sent to Harry Truman was addressed to "George S." Truman by sheer carelessness. But finally I got the whole story, I think.

It all began at Wake Island where Harry flew to get away from music critics. Right away you did the wrong thing by throwing a semiformal meal, thus preventing him from wearing a gay-colored tropical shirt, which is something he does not easily forgive. Then, just to make small talk, you asked whatever became of Margaret and was she still doing ballet dancing. You will remember the President cabled to the chiefs of staff about this and they agreed with him he should set you right and tell you that Margaret was a singer not a dancer. Also that she was doing better than you and Harry together in point of money, harmony and personal security for the immediate future. The President explained that Margaret had been signed up for a long contract in video and was going great guns. At this point, Mac, you inadvertently made the crack that you were sure Margaret would do well because music critics were eminently fair. This was the point at Wake Island when Harry began to chill up fast.

But you could not let well enough alone, General. You had to go and ask if Harry was seeing much of Drew Pearson lately. Well, this was sticking your neck away out. When you got to chatting about the two wars and asked Harry what branch he was a member of in World War I and he said the artillery and you said, without thinking, that it was the artillery work in that war which showed the need for the tremendous changes the army has made since, you were asking for it, Mac.

Of course, there were other reasons and I am surprised that you did not have the faintest idea what they were. You once made the remark you thought the Republican Party meant well, and you also made the crack that Washington was a nice place to parade in but you would hate to live there. (I am not saying you were sincere in the last half of that, Mac.) Then there was the time you forgot to license your dog, talked back to a motorcycle cop and said you had never heard of the Missouri Waltz. Remember?

I hope this gives you some idea why you were treated so roughly, but what could you expect after all those offenses? Incidentally, you say the first you knew of your dismissal was when Mrs. MacArthur got it in an afternoon radio broadcast. I hope it was not during some recorded music as I would not like to think the man I think the most colorful and forthright general of the day was fired by disk jockey.

Wishing you lots of luck I am,

As ever,

ELMER

P.S.—I read where your son, Arthur, a kid who already has a great grip on the public, went to see the Ringling Circus the other day and I want to assure you and him there is nothing to the report the President is to dismiss him for applauding the elephants.

Uncle Miltie has been withdrawn from the Kentucky Derby. Wrong channel, no doubt.

Shudda Haddim, getting the news of Uncle Miltie's Derby scratch, is bound for Churchill Downs with a horse to replace him—Howdy Doody.

Rita Hayworth is reported all set for a permanent parting from Prince Aly Khan. There is a rumor he is to get custody of the mint but that Rita will be allowed to visit it twice a year.

In racing circles the question is not who dropped the "r" from "Repetoire" but what knocked the "L" out of Uncle Miltie.

We are distressed by the statement of General Whitney, military secretary to General MacArthur, that the General does not read the newspapers, except for the battle reports. Furthermore we fling a "Wanna bet?" at the secretary. Douglas is such a keen, alert, well-informed American that we are sure he is one of the few men who can read two papers at a time, and does.

Reports From Cancer Drive Encouraging

Half-way point in the current Monroe county 1951 cancer crusade was reached yesterday with partial returns in the hands of crusade officials described as "very encouraging."

J. Joseph McCluskey, chairman of the 1951 campaign in the county, said unit leaders are confident that the county's $3,500 quota will be reached.

The drive opened the week of April 9 and will continue for three more weeks.

Chairman McCluskey emphasized yesterday that approximately one half of the funds collected in Monroe county will remain here for local level service and cancer educational purposes.

The balance of the monies raised, he added, will go to cancer fund national headquarters to be spent for research and education on the national level.

Campaign workers who have completed the canvass in their assigned areas, are requested to turn in their collections to their area captains, to John E. Watt, the crusade treasurer, or to Attorney McCluskey, the chairman.

A list of campaign workers soliciting fund contributions in Stroudsburg and East Stroudsburg was also released yesterday. It includes:

Stroudsburg, First Ward—Mrs. William Davis, Main St.; Mrs. Earl Amhurst, 117 N. Third St.; Rev. Roy L. Miller, N. Third St.; Miss Frances Setzer, 70 Second St.; Mrs. Elwood Toms, N. Second St.; Mrs. Clarence Seip, 28 N. Fourth St.; Mrs. Woodrow Slutter, Main St., and Mrs. Edward Doran, Main St.

Second Ward — Mrs. Maxwell Avery, captain, Sixth and Thomas St.; Mrs. Phillip Lee, 517 Wallace St.; Mrs. George Spring, 602 Wallace St.; Mrs. Russell Pipher, 205 Wallace St.; Mrs. William Henry, 620 Wallace St.; Mrs. Darwin Carlton, Wallace St.

Mrs. Paul Flory, 516 Queen St.; Mrs. Edward Katz, 515 Lindbergh Ave.; Mrs. John Taylor, 609 Fulmer Ave.; Mrs. William Karshner, 512 Fulmer Ave.; Mrs. F. A. Dailey, Scott St.; Mrs. Detleff A. Hansen, Scott St.; Mrs. Elton Dening, 515 Thomas St.; Mrs. Homer Heller, 34 N. Sixth St.; Miss Mary Jane Blair, 205 N. Sixth St.; Miss Geraldine Lister, Main St.; Mrs. John Stanford, King St. and Mrs. Edgar Powell, Sarah St.

Third Ward — Mrs. Allen Zahorik, captain, 800 Sarah St.; Mrs. J. Charles Smith, 714 Scott St.; Mrs. Norman Barry, 898 Scott St.; Mrs. Alfred Munson, 817 Scott St.; Mrs. Merle Stevenson, Thomas St.; Mrs. Alfred Zateeny, 810 Thomas St.; Mrs. James Somers, 819 Thomas St.; Mrs. Bernard Peters, 724 Sarah St.; Mrs. Harry J. Dennis, 723 Monroe St.; Mrs. Chester Gross, 818 Monroe St.; Mrs. Jerry Williams, 23 S. Seventh St.

Mrs. Parke Rockwell, 309 N. Seventh St.; Mrs. Frederick Galozza, 111 N. Eighth St.; Miss Helen Gruber, 309 N. Eighth St.; Mrs. William Wallie, 400 N. Eighth St.; Mrs. Marie Schaller, 114 N. Ninth St.; Thelma Shaw, Phillips St.; Mrs. M. K. Demetriou, 729 Main St.; Miss Lou Shafer, 801 Main St., and Mrs. Anna Zucchi, Main St.

Fourth Ward — Mrs. Hugh Altemose, 1216 W. Main St.; Mrs. Eleanor Regan, 1228 Dreher Ave.; Mrs. Jane Frantz, 1103 Dreher Ave.; Mrs. Chester Bonser, 53 N. Tenth St.; Mrs. Mary Katz, 14 N. Tenth St.; Mrs. Ralph Bisbing, 1062 W. Main St.; Mrs. Ben Coolbaugh, 1629 W. Main St.; Harry LaBar, 1220 W. Main St.; and Mrs. Mahlon Serfass, 1109 W. Main St.

Fifth Ward — Mrs. Howard Altemus Sr., 745 Ann St.; Mrs. Earl Pipher, 818 Ann St.; Mrs. Roger Wheaton, 306 Clermont Ave.; Mrs. Merlin Rutt, 624 E. Bryant St.; Mrs. George Price, 225 Lee Ave.; Mrs. Chris Hoover, 136 Lee Ave.; Mrs. Walter Stevens, 403 E. Bryant St.; Mrs. M. Keifer, Storm St.; Mrs. Nelson Frantz, 52 Broad St.

Mrs. Rolland Everitt, 62 Broad St.; Mrs. Edward Hess, 43 Broad St.; Mrs. Harry Clifton, 24½ Morningside Ave.; Mrs. Geraldine Singer, 118 Park Ave.; Mrs. Jack Pine, 738 Bryant St., and Mrs. William Devore, 776 Bryant St.

East Stroudsburg campaign workers, under Frank Lanterman, area captain, include: Mrs. Thomas Kistler, Miss Nancy Hames, Mrs. Esther Burrows, Miss Dorothy Morris, Mrs. Ethel Hueling, Mrs. L. D. Warren, Mrs. H. O. Kester, Mrs. Irving B. Kiffen, Mrs. Nora Murphy, Mrs. John Kolcun, Mrs. P. A. Rockefeller.

Mrs. A. J. Gelinas, Mrs. Eleanor Randolph, Mrs. Philip Dowling, Mrs. Mary Michelfelder, Mrs. Martha Smith, Rev. Frank Wingerter, Mrs. George Sturdevant, Mrs. John Diehl, Mrs. Marvin Abel, Miss Norma Gregory, Mrs. Orvil Cole, Mrs. F. X. Phillips and Mrs. W. E. Bruce.

Mrs. John Kintner, Mrs. Roy Shields, Mrs. Bernard LaBar, Mrs. Fred Eyer, Mrs. George Englehart, Mrs. Elton P. Hall, Mrs. Russell Smith, Mrs. Ralph O. Burrows and Mrs. Harold Lanterman.

When You Think Of
DRUGS
LEBAR'S DRUG STORE
— Will Supply —
YOUR EVERY NEED

(Daily Record Photo)

PLANS FOR POCONO MOUNTAINS Chamber of Commerce annual membership campaign were made yesterday by various division leaders of the campaign. Shown here are George Graff, Gilbert Smrz, Robert Irwin, W. V. Nixon, executive secretary; H. G. Sanborn Jr., campaign chairman; Leon Koster, Gerald M. Anderson, William H. Clark and G. P. O'Neill, Chamber president. Campaign opens with a dinner meeting at Penn-Stroud hotel next Thursday night. Not present when picture was taken were Charles R. Bensinger, Ted Henning and H. G. Heller.

Youths Admit Burglary At Bartonsville

Two eastern states juveniles, picked up this week by the Federal Bureau of Investigation at Winnemucca, Nev., have admitted complicity in burglarizing the Bartonsville Esso service station, it was learned here yesterday.

Sgt. Morgan B. Davis, officer in charge of the Stroudsburg State police substation, said the FBI has advised State police here that questioning of the pair in the western state revealed that they had knowledge of the Bartonsville burglary.

One of the pair is from New Jersey and the other is a New York resident, according to the FBI.

A small amount in cash and coin was reported taken from the Route 611 service station after it was entered about a month ago. Pfc. Alex G. Kearn, of the Stroudsburg detail, is in charge of the investigation.

Tulsa University Chorus Follows Waring Techniques

By Ennis Davis
Waring School of Music

You can whistle a tune, you can hum it, you can play it on a saw . . . or on the biggest Steinway you ever saw. But a song is something else. You have to sing a song. And that means that the words are just as important as the tune.

If you sing a song to yourself it doesn't make much difference whether anyone else understands the words. But if you are singing to someone or if someone is singing to you it makes a whale of a difference. How many times have you been annoyed by singers who simply do not make their words clear to you? No matter how beautiful their voices may be, you want to know what they are trying to say to you.

You will have no difficulty in understanding the words of the songs in the concert which the University of Tulsa chorus will present in the auditorium of East Stroudsburg State Teachers College at 8 p. m., May 7. Arthur Hestwood, director of this organization, is a former member of Waring's Pennsylvanians. He well knows that the enunciation technique (a high-falutin' term for plain-sounding words) which the Waring organization has developed during more than thirty years of practical professional experience enable the audience to know what the singers are singing about.

The concert is sponsored by the Stroudsburgs' Rotary club for their charity fund. All club members have tickets. They may also be purchased at Joe Barnes' counter at Wyckoff's and Kresge's Drug store, East Stroudsburg.

Stock Market

New York, (AP)—Closing stocks:

Alleg Lud Stl	42⅝	41	42½
Allied Chem	65½	64½	65½
Am Can	114¾	113¾	114
Am Tel & Tel	154⅝	154⅜	154½
Anaconda Cop	41⅞	41½	41¾
Armco Steel	45⅝	44⅞	45⅝
Atchison	164¾	161½	163½
Beth Steel	58⅝	57	58
Celanese	50¼	49⅝	50¼
Chrysler Corp	82	81¼	81½
Del Lack & W	14¼	13⅞	14¼
Du Pont de N	97¼	96⅞	96⅞
Eastman Kodak	44⅝	43¼	44
Endicott-Johnson	30½	28⅞	30½
Gen Elec	55¾	55⅜	55⅝
Gen Motors	53¾	53⅜	53¾
Gen Pub Util	19⅛	18⅞	18⅞
Goodrich (BF)	52⅝	51¼	52½
Goodyear T & R	77	76½	76½
Greyhound	11¼	11⅛	11⅛
Gulf Oil	91¾	90⅝	91⅝
Hercules Powder	70½	69	70½
Illinois Central	66¾	65¼	66½
Int Paper	53⅝	52¾	53
Int Tel & Tel	16⅛	15¾	16
Kennecott	76½	75½	76¼
Kresge (SS)	38½	38	38⅛
Lehigh C & N	10	9⅞	9⅞
Mongom Ward	71¼	70¼	70¾
Nash-Kelvin	20⅝	20⅜	20⅝
Nat Dairy Prod	46⅝	46¼	46¼
NY Central	21	20¾	21
Packard Motors	5⅝	5⅜	5½
Penney (JC)	67⅞	66⅞	67⅞
Penn Pw & Lt	27⅝	27½	27⅝
Penn RR	21⅜	21	21⅜
Pure Oil	54	53	53¾
Radio Corp	19½	19¼	19¼
Republic Steel	44⅝	43⅝	44⅜
Sears Roebuck	56¾	56¼	56½
Stand Oil Cal	49	47¾	49
Stand Oil NJ	114¾	112¾	114¾
Studebaker Corp	31⅞	31⅝	31⅝
US Rubber	58⅞	58½	58⅞
US Steel	45⅛	44¾	45
Woolworth (FW)	44¾	44⅜	44¼

New York Butter

New York, (AP)—Butter 377,689, firm. Wholesale prices on bulk cartons: Creamery, higher than 92 score (AA) fresh 69¼ cents. 92 score (A) fresh 68½, 90 score (B) fresh 68, 89 score (C) fresh 67¼.

Philadelphia Eggs

Philadelphia, (AP)—Eggs: market about steady. Receipts 4,873. Wholesale selling prices: Minimum 10 per cent AA quality, large whites 54-56, browns 52-54; medium whites 49-51, browns 48-50; extras minimum 60 per cent A quality, large whites 52½-55½, browns 52-54, mixed colors 52-53½; medium whites 49-50½, mixed colors 48-50; standards 48-48½; current receipts 47-47½.

Lancaster Cattle

Lancaster, (AP)—Cattle 406, butcher cattle steady with midweek decline of 25-50 cents, best grades selling at $38. Calves 12, good demand for lightweight vealers. Hogs 92, market 25 cents lower than Wednesday, bulk of sales $22.50-75. Sheep one, all grades steady.

Television Programs

CHANNELS
2—WCBS-TV, New York
3—WPTZ, Philadelphia
4—WNBT, New York
5—WABD, New York
6—WFIL-TV, Philadelphia
7—WJZ-TV, New York
9—WOR-TV, New York
10—WCAU-TV, Philadelphia
11—WPIX, New York
13—WATV, Newark

9:00— 7-6 Telecruise
9:30— 3 Headlines
4 Film Shorts
10 UN Film
10:00— 3 Cartoons
4 Bar-5 Ranch
10 Children's Revue
10:30— 3 Film
10 Educational Film
10:45— 7 Ranch Show
10 Jr. Hi Jinx
11 Newsreel
11:00— 4 Children's Theater
7-6 Play, "When a Wife's Away," Nancy Carroll
10 Happy Town
11 Capt Boots 'n' Gus
11:15—13 Film Shorts
11:20— 2 News
11:30— 2-10 Roundup
3 Film
4 Puppet Show
6 Hal Sawyer
7 Rose Show
11 Danny Webb
11:45— 7 Hal Sawyer
11 Wally Jackson
12:00— 2-10 Big Top
4 Treasures of New York
7-6 Peggy Ann Garner
11 To announce
13 Let's Play Mahjong
12:15—13 Western Film
12:30— 3 Whirligig
4 PALS Show
7-6 I Cover Times Square
1:00— 2 Film
4 UN Stamp Club
6 Opera Auditions
7 Home Gardner
9 Knothole Gang
10 Kid Gloves
1:15—11 Play Ball
13 Italian Cookery
1:25— 9 Dodgers-Giants
1:30— 4 Industry on Parade
6 Knothole Gang
7 Scouting in Action
1:45— 5-11 Dizzy Dean
1:55— 5-11 Yanks-Senators
6 Athletics-Red Sox
2:00—13 Adventure Theater
2:45—13 Feature Film
3:00—10 Film
3:30— 3 Mr. Wizard
4 Horse Racing
4:00— 3 Hopalong Cassidy
11 Jimmy Powers
13 Film
4:30— 5 Film
6 Film
10 Sports' news
5:00— 3 Say It With Acting
4 Mr. Wizard
5-9 Film
10 Sports
11 Star Theater
13 Jr. Frolics
5:30— 4-3 Dr. Roy K. Marshall
11 Film
10 Ghost Rider
6 Magic Show
5:45— 4-3 Bob Considine
6:00— 2 Lucky Pup
3-4-5-6 Film
7 Stud's Place
10 Jimmy Foxx
13 Playhouse
6:20— 2 Kid Gloves
4 Say It With Acting
5 Play, "Flying Tigers"
6 Revue
7 Word of Life
9 Film
10 Interview
11 Sports
6:35—11 Weatherman
6:45—10 Lilli Palmer
11 Jimmy Powers
7:00— 2-10 Sam Levenson
3 Stars in Your Eyes
4 Victor Borge
5 Film
6 Sports
7 Variety Show
11 News
13 Western Film
7:15— 6 Newsreel
11 Film
7:25— 6 Weather
7:30— 2-10 Beat the Clock
4-3 One Man's Family
7-6 Stu Erwin
8:00— 2-10 Ken Murray, Don Ameche
4-3 Jack Carter
7-6 Paul Whiteman
9 Film
13 Your Congressman
8:30— 5 Showtime
11 Dixie Showboat
13 Feature Film
9:00— 2-10 Frank Sinatra, Dagmar
4-3 Sid Caesar, Imogene Coca
5 They Stand Accused
6 Faye Emerson
7 Roller Derby
9 Weather
11 Wrestling, Bayonne
9:05— 9 Boxing, Ridgewood
9:15— 6 Films
9:30—10 Edmund Lowe
10:00— 2-10 Sing It Again
5 Wrestling, Chicago
6 Newsreel
13 Western Film
10:15— 6 Sports Film
10:30— 4-3 Hit Parade
6 Film
11:00— 2 Florian Za Bach
3 Film
4-9-11 News
7 Faye Emerson
10 Wrestling
13 Film
11:10—11 Weatherman
10 Wrestling
11:15— 2 Film
4 Sheliah Graham
7 Rose Show
9 Film
11 Saturday Date
11:30—11 Film
12:00— 3 News
6 News; weather
12:30— 5 News

VISIT US AT
OUR NEW LOCATION
9 So. 7th St., Stroudsburg, Pa.
Phone 659
GEORGE R. STOECKEL
JEWELER

OIL FURNACE THRIFTY TO OWN
OWNERS REPORT FUEL SAVINGS OF 25% TO 50%
ASK US FOR PROOF
When you figure the initial cost, plus years of service, plus *low* operating costs, plus the list of amazing General Electric exclusive features, you'll be glad you bought a G-E. The G-E Oil Furnace is *designed* for low operating costs. Come in and let us show you how the exclusive G-E features operate to give you most heat from least fuel. No obligation for demonstration or free survey in *your home*. Find out today how much *you* can save.
COME IN FOR DRAMATIC DEMONSTRATION
OR PHONE 551
H. C. ARCHIBALD CO.
406 Main Street Stroudsburg, Pa.
7 SIZES

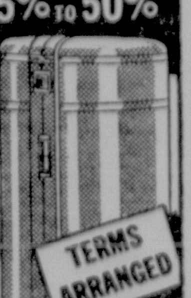

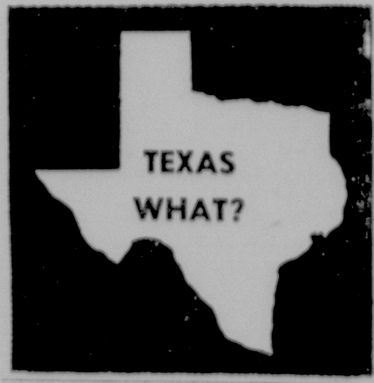

LISTEN!
SUNDAY, APRIL 29th
4:00 P. M. to 5:00 P. M.
Chestnuthill High School
AMATEUR HOUR
BROADCAST
Sponsored By
M. F. WEISS
Plumbing — Heating Appliances
WVPO
840 ON YOUR DIAL

SHS Begins Guidance Program

Stroudsburg High school has begun a two-phase guidance program to help students better select their courses in relation to their ability, goals and possibile chosen occupation.

First phase of the program took place Thursday during a guidance assembly program for students in grades eight to 11.

A committee composed of four teachers and headed by Principal Alfred W. Munson arranged and started the change in schedule, which will become effective next school year.

Mr. Munson said the purpose of the assembly was to help students select their courses "with a real understanding and eliminate the hit and miss system."

During the assembly teachers explained in a brief way the elective courses offered, why and who should take them and the nature of the courses' content.

Yesterday students were given copies of short explanations of the courses which they were instructed to take home and go over with their parents.

Second and final phase of the guidance program will be a registration day, which is planned for the near future.

This will parellel the college system, where teachers will gather together in a group so that students can contact each one individually regarding the courses they teach. Under this system a student will receive on-the-spot assistance regarding his choice.

Teachers taking part in Thursday's assembly were Thomas H. Knepp, who discussed the science department's offerings; Miss Julia Sieg, mathematic electives; Mahlon R. Serfass, modern foreign languages; Samuel O. Wells III, consumer education; Numa Snyder, music appreciation.

Also Mrs. Margaret Smith, who discussed speech electives; James T. Anthony III, high school geography; Robert H. Hawlk, industrial arts; T. Manning Curtis, driver education; James Hantjis, bookkeeping; Gail P. Miner, fine arts and mechanical drawing; Miss Lillian R. Stark, Latin; Miss Mary Hall, home economics.

Treasury Position

Washington, (AP) — Treasury position April 25. Net budget receipts $92,096,120.19; budget expenditures $156,907,041.02; cash balance $7,150,665,051.72; total debt $254,659,717,818.16; increase over previous day $65,686,625.29.

It's new!
It's a one-coat paint!
It's a real oil flat!
It's really washable!
It's self-smoothing!
It's "DUTCH BOY"!
Phone 1253
PEN-STROUD PAINT STORE
300 Main St. Stroudsburg

Blakeslee

Mrs. Grace W. Bush

Miss Barbara Hanna, of East Stroudsburg and Charles Dyson, of Pocono Pines, called on the former's grandmother, Mrs. John Hanna and on several former school friends in this vicinity on Sunday afternoon.

Mrs. Nettie Siglin, of White Haven, has been helping care for her niece, Mrs. Herbert Keenapple and new son, who returned from the Wilkes-Barre General hospital on Wednesday.

Mr. and Mrs. Gene Frogge and son, Dennis, of Bethlehem, spent the weekend with Mrs. Frogge's parents, Mr. and Mrs. R. B. Hayes.

Mrs. Grace Bush made a business trip to Stroudsburg on Friday.

Miss Lillian Sharp, of Ardmore, spent the weekend with her aunt, Miss Loulie Stull, at the Maples, Stoddartsville.

Mrs. Hazel MacPherson, of Hicksville, N. Y., was the guest of her aunt, Mrs. Walter Waltz, several days last week.

Prof. John Hayes and fellow teacher of Swarthmore spent the weekend fishing in our vicinity.

Mr. and Mrs. Allen Waltz presented the church bulletins April 22 in honor of the birthday of their son, W. James Waltz, who was 15 years old April 18.

Mr. and Mrs. Nicholas Post, of Brooklyn, N. Y., returned home Sunday afternoon after spending several days with Mrs. Post's brother and sister, John and Mary Kalanosky.

There was considerable excitement in this village on Tuesday morning when a trash fire got out of control and burned over a large area back of the Morton diner. The fire company from Pocono Pines was called.

Word has been received by friends of Mrs. Luther Winters that her son, George, passed away April 15 at his home at Ford City, Pa.

Rolland Hayes and John Kalanosky made a business trip to Wilkes-Barre on Tuesday. While there Mr. Hayes called on Howard Bush, who is a guest at the Sutton home.

Mr. and Mrs. Clinton Gailey, of Sayre, Pa., spent Wednesday with the former's sister, Mrs. Rolland Hayes, and father, John Gailey.

Mr. and Mrs. Albert Hanna, Miss Mary Kalanosky and Mrs. Grace Bush called on Mrs. Helen Hanna Wednesday evening.

SMITH'S SMITH'S
CLEARANCE
COATS and SUITS
Marvelous Selection
Wonderful "End of Season" Values
BLOUSES
$3.95
Values to $8.95
DRESSES
$14.95
Values to $29.95
Fashion SMITH'S Apparel
728 Main Street

A.C.MILLER Says . . .
Let's look at the Inside OF THE FINEST MATTRESS EVER MADE

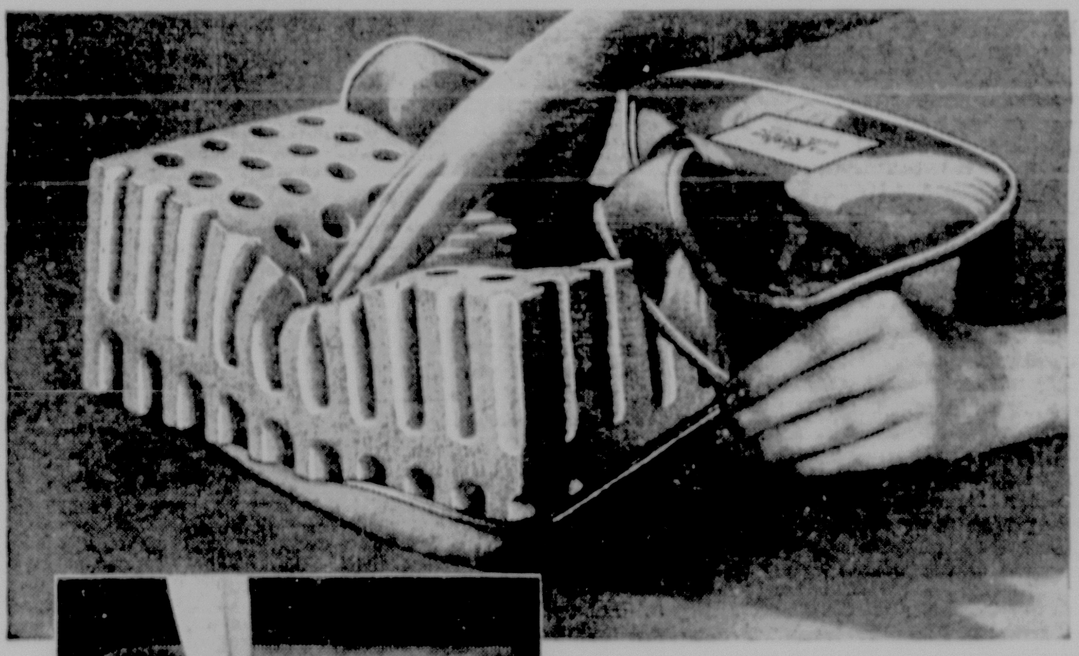

HERE is why this foam brings you the most luxurious sleeping in all the world! Notice the creamy-white cleanliness, its fine meringue texture. See, on both sides, the carefully molded air-breathing cores that support you buoyantly in sleep. Here 18 years of scientific research and experience offer you the sound, restoring rest you need for health.
KOYLON IS MOSTLY AIR. Millions of minute bubbles are whipped into pure latex. Then the foam is molded to permanent shape, sterilized and beauty-bathed seven times. Nothing could be cleaner, fresher to sleep on.
EXCLUSIVE U. S. FOUNDATION is designed and constructed to assure you maximum comfort and service from your Koylon Foam mattress. Crown and rigidity of the Foundation are correct. No finer box-spring is made.
U.S. Koylon FOAM

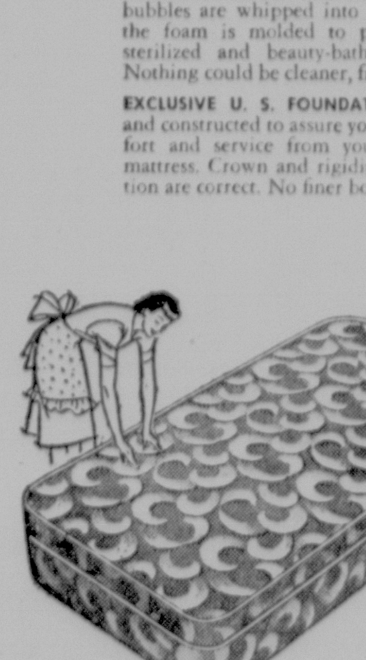

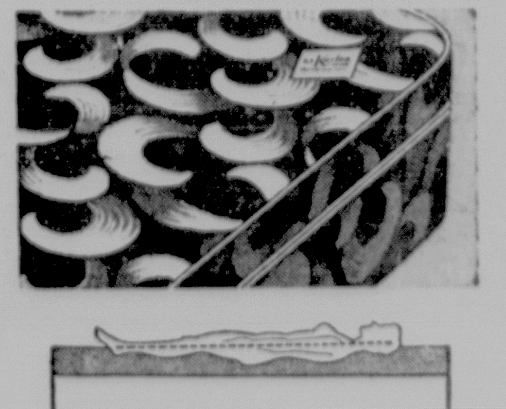

YOU RELAX ALL OVER on the blissful, air-borne support of Koylon. Equalized upthrust holds your body in straight-line suspension—like floating!
MADE ONLY BY UNITED STATES RUBBER COMPANY
U. S. Koylon Foam Mattresses, 89.50
Matching U. S. Foundations, 69.50
U. S. Koylon Self-Fluffing Pillows, 11.95
— REMEMBER —
IT'S AT 4th ST. MAIN
A.C.MILLER
"Something New Every Day"
348-50 Main Street Stroudsburg

Jr. Women To Install New Members

The Junior Women's club will hold its last formal meeting of the year on Tuesday night, May 1, at 8 p. m. at the Stroud Community House. At that time the new members received into the club during the past year will be formally installed in a candle-light ceremony prepared by Mrs. Harry Phillips and Mrs. Douglas Townsend, chairmen of the membership committee.

Mrs. Howard Atwell, music chairman, has arranged special music for the meeting.

Mrs. Harold Storm and Mrs. Fred Rhodes, chairmen, will announce plans for the annual banquet to be held May 22. It will be a closed meeting for members only.

Refreshments will be served by the hostesses. Mrs. Theodore Hoffman and Mrs. Chester Bonser are listed as hostesses with Mrs. Fred Berryman, Mrs. Justin Feltham, Miss Margaret McLaren, Mrs. Bernard Rowe, Mrs. Pearl Werkheiser, Mrs. Paul Flory, Mrs. Chester Miller, Mrs. Charles Bensinger and Mrs. Floyd Warner on the committee.

Miss Detrick Graduating As Nurse

Scotrun — Miss Emilie Ann Detrick, daughter of Mrs. Ada Detrick, of Scotrun, will be graduated as a nurse from the Methodist Hospital School of Nursing in Brooklyn in exercises to be held on May 7.

A graduate of Pocono township High school, Tannersville in the class of 1948, Miss Detrick will be among 51 young women to receive nursing diplomas at the commencement in All Saints church, Brooklyn. Bishop G. Bromley Osnam, of the Methodist church and Rev. Phillips Packer Elliott, of the First Presbyterian church of Brooklyn will speak.

Mrs. Detrick, and a group of friends plan to attend the commencement exercises.

Junior Crusaders At Bartonsville

Bartonsville—The April meeting of the Junior Crusader class of St. John's Lutheran Sunday school was held at the parish house on Wednesday night, April 25, with Robert Field presiding. The Scripture lesson was read by the chaplain, Lois Getz. An illustrated Bible lesson, "The Parable of the Sower" was presented by Miss Mildred Bauer, Bible club teacher. Haviland Heller, Sunday school superintendent, also spoke briefly on the same topic.

Refreshments were served by the Getz children. Those attending were: Carol Cramer, Grace Labadie, Lois Getz, Judy Getz, Ronald Swink, Walter Getz, Donald Getz, Robert Field, Haviland Heller, Miss Bauer and Mrs. Beatrice Swink.

Sisterhood Meeting

Sisterhood of the Temple Israel will hold its final business meeting of the season on Tuesday night, May 1, in the vestry rooms of the Temple Israel. Nomination and election of officers will be featured and final reports given in the year's activities. Every member is urged to be present.

Just Between Us

—By Bobby Westbrook

The Friday afternoon shoppers sort of gaped yesterday when right in the middle of the busy day, 373 women suddenly erupted out of the Stroudsburg Presbyterian church.

Actually they came out with due and proper decorum, but 373 extra women on Main St. are bound to seem like a volcanic eruption.

It was the annual Presbyterial meeting of the Lehigh Valley, and a fascinating thing it was, too, to eavesdrop on their impressions of the town, the church, the committee and the food. Liked them all, they did, and we really were showing off to good advantage in the spring sunshine.

Let's just hope it lasts through today on account of the pet show, for one thing. The YMCA full of wet dogs, bedraggled canaries, and damp goats would advertise its presence as far as the state bridge, I'll bet.

And anyway, today's the day we all work in the garden if I have to tether each one to a plot until it's dug. Everybody's been having so many other activities that they just melt away, come digging time. However, it's going to be a chain gang today—or no party tonight.

—Listen To—
Bobby Westbrook daily, Monday through Friday, on "The Party Line" WVPO, 10:05 a.m.

(Daily Record Photo)

PICTURED AT THE SPEAKERS TABLE are members of the Lehigh Presbyterial which met in Stroudsburg yesterday. From left to right: Mrs. Ernest T. Campbell, Stroudsburg; Mrs. Merrill P. Tait, of Stetlersville, newly-elected president, who is having her corsage pinned on by Miss Mary B. Capelli, of Martin's Creek Mission; Mrs. Bert U. Meadows, Easton; Miss Margaret Taylor, Easton; Miss Carolyn Mathews, area secretary of the board of National Missions; Mrs. Pillai Kim Choi, of Seoul, Korea; Miss Helen M. Stonecipher, retiring president; Mrs. Finley M. Grissett, Lolodorf, Africa; Mrs. J. N. Forest, Tamaqua, Mrs. Ernest H. Wyckoff and Mrs. Edward C. Hess, Stroudsburg.

Faithful Workers Contribute To Cancer Fund

The Faithful Workers class of of the Zion Ev. and Reformed church met on Wednesday night when they voted to give $3 to the Cancer Crusade.

Plans were made for the May meeting to be held at the home of Mrs. Clarence Pipher, Ann St., Stroudsburg.

A social time was climaxed by refreshments of salad, sandwiches, cake and coffee served by the hostesses, Miss Mildred Anderson, Miss Helen Shick and Mrs. D. W. Frankenfield.

Members present included Mrs. Frank Blatt, Mrs. Milo Kresge, Mrs. D. W. Frankenfield, Mrs. Ernest Setzer, Mrs. Walter Leckebusch, Mrs. Mary Vough, Mrs. Floyd Butz, Mrs. Harry Hoffman, Mrs. Walter Hoffman, Mrs. Ruth Bossard, Mrs. Norman Gregory, Miss Helen Shick, Miss Mildred Anderson, Mrs. J. Vallershamp and Mrs. Sarah Frailey.

Local Clubwomen To Attend State Convention

The Federated Women's clubs of the county will be represented at the 54th annual convention of the Pennsylvania Federation of Women's clubs which will open Monday in York, and will adjourn at noon on May 2.

Mrs. Harry W. Schaal, of Erie will preside at the meetings with the theme of the convention, "Know Yourself — Understand Your Neighbor."

Mrs. Paul Koenig, of Spring Grove, a former president of the state federation, is general chairman. She has appointed Mrs. Arthur Helmes, of Stroudsburg as a member of the registration committee.

Among the speakers will be Dr. William G. Mather and Dr. William M. Smith of Pennsylvania State College; Gore Vidal, writer; Charles Collingwood, CBS Washington correspondent; and state chairman and officials.

A Junior luncheon will be held on Tuesday when Dr. Pacita L. Pronove, president of the Junior Womens clubs of the Philippines will be the speaker.

Representing the Stroudsburg Senior Woman's club will be Mrs. George T. Robinson and Mrs. Frank French. Mrs. James Cummings and Mrs. Olaf Pedersen will represent the Junior Woman's club.

The Barrett Woman's club and the Saylorsburg Progressive Women as well as the Monroe County Federation of Women's Clubs also plan to send delegates.

8 et 40 Meets At Legion Home

The local 8 et 40 met Thursday night at the American Legion home when Frances Ransberger, chapeau, presided at a busy meeting.

Announcement was made of a state toubre to be held in Pittsburgh on May 8. An appeal from the Malvern hospital for children, one of the projects of the organization, was read asking for a portable sewing machine which some of the older children could use for sewing. Members were also asked to bring material suitable for doll dresses and left-over wool to the next meeting.

Edna Blitz and Gladys Arnold were honored on their birthdays and presented with aprons from Mrs. Ransberger. Maude Barrier and Nettie Phillips served as hostesses.

The local salon plans a membership campaign soon. Any member of the American Legion auxiliary in good standing for three years is eligible.

Sunshine Class Tuesday

Sunshine class of the East Stroudsburg Methodist church will meet on Tuesday night, May 1, at 8 o'clock at the home of Miss Christene Christensen, 55 Ransberry Ave., for a business and social meeting.

Hostesses will be Mrs. Beulah Brown, chairman; Mrs. Paul Berner, Mrs. Warren Pennington, Mrs. Viola Shannon, Mrs. Lulu Fenner and Mrs. Margaret Powell.

Presbyterial Meeting Here Attended By Record Number; Africa, Korea Represented

The 72nd annual meeting of the Women's Presbyterial Society for Missions of the Presbytery of Lehigh yesterday drew 273 women from all sections of the Presbytery to the First Presbyterian church in Stroudsburg. It was the largest Presbyterial meeting ever held.

Illustrating the theme, "That We May Know His Power" were three talks by outstanding women of the church: Mrs. Finley M. Grissett, of Lolodorf, Africa; Mrs. Pillai Kim Choi, of Seoul, Korea, and Miss Carolyn Mathews, eastern area secretary of the Board of National Missions.

The meeting also marked the close of eight years as president for Miss Helen M. Stonecipher. Miss Stonecipher was presented with an honorary life membership on the board of National Missions.

The election of officers was held with Mrs. Merrill P. Tait, of Stetlersville, as president. Mrs. David R. Edwards, of Portland, was elected eastern district vice president; Mrs. Edward C. Hess, Stroudsburg, was elected corresponding secretary, and Mrs. John A. LeBar, Stroudsburg, was re-elected financial secretary.

The Women's Auxiliary of the Stroudsburg Presbyterian church, of which Mrs. Merle C. Ostrom is president, were hosts to the group, and Mrs. Ostrom welcomed the representatives of the morning session following a prayer service led by Mrs. D. R. Edwards, and a service of worship which included Mrs. E. L. Shelling, Mrs. E. T. Campbell and Mrs. Jean Ann Wolbert.

Mrs. Finley M. Grissett, now on furlough from her missionary work in Lolodorf, Africa, told of the progress made in the sixty years since the Presbyterian mission was established there. In the beginning the natives did not have even a written language, but now all five types of schools are established there and the people have made great strides.

Korean Speaks

Gifts of American churches to Korea, meant literally the difference between life and death for hundreds of Koreans, Mrs. Pillai Kim Choi, of Seoul, Korea, told the assembly in a moving talk. She told how dried milk, doled out a cup to each person per day had been all that kept hundreds from dying in the early days of the war, and brought the deep gratitude of her countrymen for what the church people had done to help them.

At the luncheon at the Penn-Stroud hotel, brief reports by the chairmen told of the quotas for the national missions for the coming year.

Rev. Roger P. Enloe, moderator of the Presbytery, who is soon resigning to take up a post with the Board of Foreign Missions in Europe, brought greetings of the Presbytery and urged study of the Larger Parish plan for rural churches now being advoted, where several churches unite in a joint session to provide leadership which none of them could afford individually.

Miss Carolyn Mathews, eastern area secretary of the Board of National Missions gave vivid accounts of a national mission work in the southern mountains, among the Navajos, in San Francisco's Chinatown, and in rural and defense areas, and challenged the group to meet their quotas for the vital projects of the coming year.

She also officiated at the installation of officers for the coming year. In addition to those listed previously, Mrs. Harry H. Maue, of Easton, was installed as corresponding secretary, and vice presidents for the other districts and treasurers of the various funds were also installed.

Serving as chairman of the Presbyterial are other local women: Mrs. Ernest T. Campbell, Stroudsburg, Westminster fellowship; Mrs. Hubert Newton, Delaware Water Gap, Children's work; Mrs. Claude W. Leister, Stroudsburg, overseas and national sewing.

Mrs. E. H. Wyckoff, Stroudsburg, gave the prayer for missionaries at the afternoon session, and also served on the nominating committee. Mrs. L. J. Dornbos was organist for the sessions, and Mrs. Jean Anne Wolbert, soloist.

The Presbyterial closed with a Communion service administered by Rev. Ernest T. Campbell, pastor of the host church.

One of the sidelights of the meeting was the presentation of a book to the Presbyterial from Miss Tien Fuh Wu, who is retiring this year after many years of service at the Presbyterian Mission Home for girls in San Francisco, Calif. The book tells of the vital role played by the home, in Chinatown.

Many members of the Stroudsburg auxiliary took part in the meeting, preparing a dinner for the executive board on Thursday night, entertaining the officers as overnight guests and serving as registrars at the sessions.

Mrs. Frank Grimm, Mrs. B. I. Fansler, Mrs. Elton Dening, Mrs. M. R. Kiefer and Mrs. Homer Heller served as ushers at the afternoon meeting.

Calendar Of Events

Saturday, April 28

Double bake sale, sponsored by Barrett freshman class, Mullen's Corners and the Crossroads, 9 a. m.

Science Fair, Legion Home, 1 p.m.-9 p. m.

Monday, April 30

Reception for confirmation classes of past two years of Pleasant Valley Lutheran parish at St. Matthew's, Kunkletown.

Executive board, AAUW at home of Mrs. Henry Slaboski, Wiley Ave., 8 p. m.

East Stroudsburg PTA meeting and Chinese auction, 8 p. m., Jr. High.

Smithfield PTA, at school, 8 p. m.

Hadassah at Temple Israel, 8:30 p. m.

Stroudsburg WSCS study group in chapel, 7:30 p. m., followed by choral group rehearsal, 8:30 p. m.

Tuesday, May 1

Sisterhood, Temple Israel, 8:30 p. m.

St. Mary's Guild, Christ Episcopal church, 2:30 p .m.

Business meeting, Gideons of the Stroudsburg at home of Francis M. Marvin, Bartonsville 7:30 p. m.

Hamilton Grange, at Grange hall, Stormsville.

Junior Womans club business meeting 8 p. m. Stroud Community House.

Mizpah class, Zion Reformed church, 7:45 at home of Mrs. Vernon Imbt, Dreher Ave.

Sunshine class, E. S. Methodist at home of Miss Christine Christensen, 55 Ransberry Ave., 8 p. m.

Harmony class, E. S. Methodist church, at home of Mrs. Rachel Sarley, 318 Brodhead Ave., 8 p. m.

Philathea class, Stroudsburg Methodist, at home of Mrs. Chester A. Dreher, 15 So. 8th St.

Birthday Surprise For Mrs. Gould

A surprise birthday party was held for Mrs. Foster Gould, Bartonsville, on Wednesday night by a group of her friends. Mrs. Gould who has been confined to her bed for the past two weeks, was really surprised by the group who brought gifts and refreshments.

Those present included Mrs. William Murphy, Mrs. Katherine Houck, Mrs. George W. Mosher, Miss Josephine Cracolici, Mrs. Fred Nidlund, and Mrs. Vincent Marek.

SQUARE DANCE
Saturday, April 28
Odd Fellows Hall
Stroudsburg

Mrs. Teeter Celebrating 90th Birthday

Mrs. Edna E. Teeter, of 422 North Fifth St., Stroudsburg, is today celebrating her 90th birthday. Mrs. Teeter, the widow of the late Harry S. Teeter, is a native of Monroe county, and maintains her health and spirits.

She will be the guest of honor at a family dinner today. She has one daughter, Mrs. John Walton, and two grandchildren, James S. Walton and Elizabeth Walton Gaunt.

April Showers For Hadassah Monday Night

The Stroudsburgs branch of Hadassah will meet Monday night at the vestry rooms for the annual April Showers party for the benefit of the hospitals in Israel.

Members have been asked to bring sheets, pillow cases, towels, or any other white goods suitable for use in a hospital.

Officers will be elected for the coming year at the business meeting.

Linda Haigh Honored On 8th Birthday

Linda Haigh, daughter of Mr. and Mrs. Robert Haigh, South Eighth St., Stroudsburg celebrated her eighth birthday this week by entertaining a group of 20 friends at her home.

Indoor games were followed by a peanut hunt in the yard, and refreshments which featured a merry-go-round cake.

The guests included Barbara Hill, Barbara Holdorff, Joanne Dippre, Andrea and Brian Farris, Donna Grover, Nancy DeVore, Sandra Mader, Judy Rhodes, Stephen Jones, Jay Harmon, John Savidge, Billy Schoch, Shirley and Virginia LaBar, Diane Yutz, Evangeline Gailouris. Gail Sharbaugh was unable to attend.

Study Group Discusses Psychology

The Social Studies group of the American Association of University Women asked for a return engagement of their speaker Thursday night, Miss Eloise Bryan, so that they could continue their discussion of "Psychological Needs of Adults."

The meeting was held at the Stroud Community house and proved a most excellent one. Miss Bryan, who is psychologist for the Stroudsburg school district, and of the Lehigh Valley Guidance clinic in Bethlehem, defined mental, emotional and social maturity.

She illustrated the charatcer of an emotionally mature adult, with personal and clinical experiences which made the points clear and practical. There was a lengthy discussion, and the group invited her to come back at a later meeting to continue the study. Dr. Ruth Kistler is chairman of the social studies group.

SHS Junior Promenade Set For Friday

The Junior class of Stroudsburg High school is preparing for one of the high points of their high school life, the Junior Prom which has been set for Friday night, May 4, at the Penn-Stroud ballroom.

Numa Snyder's orchestra will play for the dancing from 9 until 1. Table reservations may be made with Rose Scavo or Dosy Hauser at the school. Plans have been made for a special entertainment to be featured in the intermission, and posters have been distributed throughout the town.

The Juniors have issued a special invitation to alumni to join the students in their big night.

Sunshine Class Plans Banquet

Portland — Sunshine class of the Methodist Sunday school met on Saturday night at the home of Miss Jane Mack. Mrs. Clara Ruggiero, president presided over the business session.

Plans were made for a banquet to be held at Uhler's Hotel near Tatamy in May.

It being the birthday of Miss Shirley Gilbert a member of the class, a birthday cake graced the table. At the social hour refreshments were served to Miss Grace Rothrock, Miss Doris Hamilton, Miss Helen Rothrock, Mrs. Mary Hanson, Mrs. Marian Reagle, Mrs. June Felker, Miss Grace Reisenwitz, Mrs. Charles Stauffer, Miss Shirley Gilbert and the hostess, Miss Jane Mack.

On Your Birthday Send your mother FLOWERS
EVANS the Florist
833 MAIN ST. PHONE 294

Band Concert Draws Crowd To MS School

The Middle Smithfield band last night presented its annual concert before a large crowd at the school auditorium. It was under the direction of Andrew Weingartner.

The program featured both the senior and junior bands and opened with the alma mater, followed by two marches, "March On" and "State Stentor"; a waltz, "Shadowland" and "Our School March" with a twirling demonstration by the drum major Ralph Walker.

The second part of the program featured the junior band in "Easy Steps March"; with duets and solos by members of the junior band and "Chorale".

The senior band played "Harbor Lights," with the glee club singing them, and "Till We Meet Again."

The final section opened with a march "Activity"; another march, "Salute" and an overture "The Fair Maid of Perth" and "Salute to Stephen Foster" a novelty number, with the closing number "America."

Members of the senior band are: Joseph Murray, Laurence Belge, Edward Regina, trumpets; Bertha Hoover, Victoria Hoehne, Rita Fish, and Paul Schmidt, clarinets; Robert Ace, Harold Ace, basses; Frederick Batchler, tenor; Barbara Altier, saxophone; drums and percussion, Leo Pipher, Catherine Girard, Yvonne Smith, Mary Ace; trombone, Andrew Kimari.

Junior band members: Trumpets, Dorothy Rosenberger, June Tollison, Wayne Miller, John Regina, LeRoy Treible; clarinets, Cynthia Sommers, Myrna Fish, Lesiel Rosenberger, James Tollison, Eugene Smith; drums, Janet Ace, Edwin Hill.

The choral group was composed of: Janet Treible, Betty Walker, Myrna Fish, John Boyer, Edwin Hill, Catherine Girard.

Graduates who played for their last concert with the senior band included Bertha Hoover, Leo Pipher, Harold Ace, and Paul Schmidt.

Special Speaker At Harmony Class

Miss Eloise Bryan, psychologist for the Stroudsburg school district, will be the guest of the Harmony class of the East Stroudsburg Methodist church at their meeting to be held Tuesday night at 8 p. m. at the home of Mrs. Rachel Sarley, 318 Brodhead Ave.

She will speak informally with the group, and it is expected that there will be a full attendance.

The birthdays of several members of the class will be celebrated at the social time following the meeting.

21st Anniversary

Mr. and Mrs. John Strouse, of Stofflet St., Stroudsburg, celebrated their 21st wedding anniversary on Thursday, April 26.

If you want to make that train or bus on time in the morning, be sure you round up accessories for that suit or dress the night before.

NOTICE TO ALL
OFFICES
HOTELS
RESORTS
STORES
QUICK SERVICE RUBBER STAMPS
MADE TO ORDER
Stamp Pads, Dry and Inked
Stamp Pad Ink
Stencils & Stencil Supplies
"No Order Too Large or Too Small"
Tel. 3260
Shane's
Stationery — Office Supplies
526 Main St. Stroudsburg

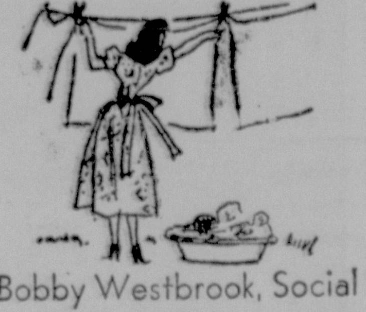

The Record Social News

Bobby Westbrook, Social Editor — Phone 2160-R

Girl Scout Council Spring Meeting On Thursday

Annual spring meeting of the Girl Scout Council of Monroe County will be held Thursday, May 3, with a dinner at the Marshall Creek house, at 6:30 preceding the regular meeting.

All members of the executive board, leaders, assistant leaders, troop committee members and all adult registered scouts are included in the council.

Transportation will be provided.

Smithfield PTA To Hear Dr. Powers

The annual meeting of the Smithfield Parent-Teachers association will be held on Monday night at 8 p.m. at the school.

For this final meeting Dr. Madelon Powers, head of the art department of East Stroudsburg State Teachers College will be the guest speaker, it was announced by Horace Westbrook, program chairman. Dr. Powers, who spent last summer in Europe will tell of her trip and show colored slides of the many countries which she visited during her travels.

Members of the junior high school are invited to attend the meeting to hear a first hand account of the countries which they have been studying.

The meeting will also feature the election of officers for the coming year, and will be followed by a social hour with refreshments served by the hostesses, Mrs. Gordon Bitterman, Mrs. David Mazer and Mrs. Clarence Plattenburg.

Salem Society Hears Plans For New Church Organ

Pocono Lake — The Ladies Aid society of Salem Reformed church of Pocono Lake met in the Sunday school rooms. Devotions were led by the president, Ruth Dunlop tuned to the spring season.

The church has ordered a new Wurlitzer electric organ, it was announced, which will be installed in the near future. Some donations for the organ have already been received.

The May meeting which would fall on Memorial day has been changed and will be held at the church on Wednesday, May 23.

Those attending were: Ruth Dunlop, Mae Fischer, Dora Field, Anna Smoko, Mabel Henning, Helen Halstead, Edith Harrold, Sylvia Gibbons, Clarissa Smith, Mary Miller, and Pauline Dunlap.

Bake Sale Today

The Altar and Rosary society of St. Matthew's Catholic church will sponsor an all-day bake sale today at Wyckoff's store.

Youngsters usually like toast spread with peanut butter and served with heated, seasoned canned tomatoes.

Plan Chinese Auction For Local PTA

The regular meeting of the East Stroudsburg PTA will be held at the Junior High school on Monday night, at 8 o'clock.

Reports will be given of the nominating committee, which includes Mrs. Clifford Lambert, Miss Dolores Lesoine, Mrs. Hartz, Mrs. Howard Kintner, and Mrs. David Bernbaum.

Following the meeting a Chinese auction will be held with Wayne Posten serving as auctioneer for the articles donated by East Stroudsburg merchants and PTA members.

Refreshments will be served after the auction.

Allied Youth To Meet May 3

Allied Youth will hold its second formal meeting on Thursday, May 3, at the Wyckoff Recreation rooms at 7 p. m. Andrew Weingartner will preside as president.

During the brief business meeting the group will map out its plan to study "Alcohol and Youth", and will register with the national post in Washington, D. C., as well as make plans for several social functions to be held before the close of the year.

A social time will follow the business meeting.

French Club Tours N. Y. City Today

The French Club of the East Stroudsburg State Teachers college will go to New York City today for a taste of French cooking, culture and background.

They will visit International House for a tour and lunch before going to the coastal division of the French embassy for a special exhibit on Paris. They plan to attend a matinee of "The Happy Time," a French-Canadian play, and will have dinner at a French restaurant with a French moving picture on the evening schedule. Dr. Ruth Kistler is faculty advisor of the group.

To Attend Convention

Portland — Mrs. Bert Transue, president of the Woman's Club of Portland and vicinity, and Mrs. Arthur Bartron will leave on Sunday to attend the 54th annual convention of the Pennsylvania Federation of Woman's clubs in York, with the Yorketowne hotel as convention headquarters.

FIELD GROWN
PANSY PLANTS
SCOTT'S FLOWERLAND
CHIPPERFIELD DRIVE

PRESCRIPTIONS FILLED
Why not get your Glasses from the man who makes them
—AT—
— DANKER —
OPTICAL CO.
731 Main St., Stbg. Phone 3414

Jo-Jo the Clown and little Wilbur will be at the Wyckoff-Sears store today. Jo-Jo who goes all over the country visiting department stores will again entertain his little friends at 11 A.M., 2 P.M. and 4 P.M. Jo-Jo's story telling, his unique piano playing, his kiddie quizzes, his accordion music and his dialogue with Wilbur has evoked much favorable comment from those who have heard and seen him. Between shows, Jo-Jo blows balloons, shaping them in a variety of forms to the delight of the kiddies. These he sells at 25 cents each. Jo-Jo, America's most outstanding children's entertainer was brought to the Wyckoff-Sears store as a special feature of the 76th Anniversary celebration.

—Adv.

Construction Of 5,000 Homes Seen Possible At Tobyhanna

Planner Tells Community Of Responsibility

Tobyhanna— Complimenting the people and officials of this community and the township for their foresight in seeking to set up an expert municipal master plan, Clifton E. Rodgers, planning consultant, told citizens this week that only about four per cent of communities have had the foresight to carefully plan their municipalities.

Mr. Rodgers said a consultant may be likened to a physician who delves into a case and makes recommendations. The people of communities under planning studies have a great deal of responsibility, he said.

Tobyhanna, unlike Perryopolis, Pa., which had one and a half millions left to it, has no such finances. However, the consultant emphasized, the community has resources which must be utilized to the fullest extent for the future of the region and its people.

One possible responsibility which now stands out is planning and construction of over 5,000 homes when and if they are needed, he said, to meet the impact of thousands of employes at the Signal Corps depot.

Mr. Rodgers related his experiences of planning for many communities and his activities in connection with plans for over 5,000 individual homes.

He cited his consultant experiences on redevelopment and demolition of some 5,000 homes in regions were lack of planning required such action. Poorly planned areas have resulted in costs of from $0 to $350 per capita, he advised.

Emphasizing that a community is a place in which to live and work, Mr. Rodgers said it is like a corporation with all citizens as stockholders. As such each one has the right to know their community assets and liability.

Need for planning is heightened by the fact a $30 million depot is being thrust in a region with a $385 thousand valuation, he said.

It is a community responsibility to plan their municipality properly for homes, schools, streets, adequate traffic control. Sound planning he said went into such regions as Oak Ridge, Tenn.

Planning must be complete and related to demands, he advised. Not all those who work at Signal Corps depot, may live in Tobyhanna, but if planning does not cover that contingency, the region will be exposed to competition from communities in proximity of the installation.

The plan cannot be dictated by the consultant or anyone else, but must be the result of the people, their supervisors and their Zoning Commission which is the recommending agency for supervisors' action on municipal plans. Plans must have certain minimum standards, but must be flexible and with such range that future problems can be met soundly, Mr. Rodgers advised.

The consultant expressed the opinion that people of the region "are open-minded" and will accept a practical municipal plan based solely on needs.

These officers were re-elected, Warren Nonnemaker, president; Mrs. P. D. Frankenfield, vice president; Miss Elizabeth Leonard, secretary and Martin Scanlon, treasurer.

Mrs. Joseph Murray outlined plans for county-wide X-ray of all persons 18 years old and up the week of May 14. The league is cooperating. There will be a house-to house canvas on this project.

A clean-up-paint-up project is being sponsored by the league.

Officers reported meeting with Jay Smith, representative of Lehigh Coal & Navigation Co. relative to large acreage owned by that firm in Coolbaugh Township which might be used for housing development.

Bartonsville

Mrs. Robert Field

Mrs. Norman Marsh, Mrs. William Fetherman and daughter, Sandra, were recent visitors in Allentown. While there Mrs. Marsh attended a business meeting of the Charis Corporation and Mrs. Fetherman and Sandra called on Mrs. Ralph Ranck and family.

Mr. Edwin Walters, who has been confined to the home of his daughter, Mrs. Maude Bush due to a lengthy illness, is now reported to be improving.

Mrs. Norman Marsh entertained a group of friends and relatives at an afternoon party at her home on Tuesday. Games were played and Mrs. Edith Neyhart and Mrs. Elsie Van Why received prizes.

At the close of a pleasant afternoon refreshments were served to: Mrs. Elsie Van Why, Mrs. Mabel Hippler, Mrs. Mary Walker, Mrs. Edith Neyhart, Mrs. Helen Wagner, Mrs. William Fetherman, Mrs. Robert Field, Sandra Fetherman, Rev. Allan Smith, Johnny Field and the hostess, Mrs. Marsh.

The ONLY Place In Town
selling
INDIVIDUALLY BALANCED
Tires and Tubes
RUSS BARRIGHT TIRE CENTER

(Daily Record Photo)

HOTELMEN OF THE BARRETT, Pocono Price Townships region met yesterday at the Penn-Stroud hotel to discuss public conveyance service. Shown here are (seated) Ronald Landi, Donald Mick, Michael Landi, Edward Erwin, Vicki Fossa, Edna Mick, Nettie Hawk, Charles D. Geissinger, Louis Hummel; (standing) I. G. Mick Jr., Peter Rossi, Clayton Coffman, Sherwood Reese, Donald Sommers, Frank Janey. Not present for picture were Nevin Hummell and Irwin Shinnen.

County Fire Units Elect

Tannersville — Edward Judge, Pocono Lake, was elected president of the Monroe County Firemen's association at a meeting here this week which was devoted to study of volunteer fire company participation in civilian defense operations.

Development of a corps of auxiliary firemen to serve in civilian defense and other emergencies was also discussed. Marvin E. Abel, chief of East Stroudsburg Fire department, heads the committee which will train auxiliary firemen.

Other officers elected include Ralph Miller, Marshalls Creek, vice president; Fred Miller, Stroudsburg, secretary and Edward Metzgar, Tannersville, treasurer.

Fifty-two firemen from all companies in the county attended the meeting. They participated in a general discussion on benefit carnivals which all companies operate each year to obtain funds for fire trucks, hose and all other types of fire fighting equipment.

Next meeting will be held June 14 at Stroud Township Fire house.

Kunkletown

Mrs. Adan Bohner

The Ladies Aid members present on Wednesday were: Mrs. Earl Lobach, Mrs. Harvey Smale, Mrs. Gordon Nicholas, Mrs. Adan Bohner, Mrs. Sula Peters, Mrs. Alvin E. Gower, Mrs. Sterling Drumheller, Mrs. Elsie Derhammer, Mrs. Wilson Christman. Most of the group quilted all day. In the afternoon the report of the pastie sale on Tuesday was brought to the members. Plans for a bake sale and a Cafeteria supper with a parcel post sale to be held in the near future were made.

Jacob Meckes is still under observation and treatment at the Palmerton hospital.

Rev. and Mrs. Adan Bohner are the happy grandparents of a little girl born to Mr. and Mrs. Richard Bartholomew at the Palmerton hospital on Saturday. Ann Bartholomew is spending a couple of weeks with Rev. and Mrs. Bohner.

Mrs. Eva Miller, of Scranton, visited Mr. and Mrs. Lavern Frable on Sunday.

Mr. and Mrs. Claude Troxell, of Northampton, spent the weekend at their home in town.

On Tuesday night a group of men of the St. Matthews congregation worked on the electrical wiring of the church, preliminary to the installation of the new lighting fixtures which should soon arrive.

Mr. and Mrs. Robert Peters, of Jeffersonville, and Mr. and Mrs. W. Danner, of Danners Grove Crossroads, visited Mr. and Mrs. George Smith on Sunday.

Mr. and Mrs. Walter Mack, of Rutherford, N.J., spent the weekend at their summer home here in town.

Mrs. Ray George and sons and Mr. and Mrs. Daniel George, of Wind Gap, visited Mr. and Mrs. Wilson Christman on Sunday.

Mr. and Mrs. Wesley Christman visited Mrs. Christman's grandmother, Mrs. Belle Latchaw, at Topton on Sunday.

Mr. and Mrs. Harvey Smale visited Mr. and Mrs. Richard Smale at Saylorsburg on Saturday night. On Sunday Mr. and Mrs. Albert Smale, of Palmerton, called on Mr. and Mrs. Harvey Smale.

Mr. and Mrs. Gordon Nicholas called on Mr. and Mrs. Charles Fisher at Gilbert on Saturady night.

Glasses Fitted And Repaired
All Work Guaranteed
We Carry a Complete Line of
BAUSCH & LOMB
LENS and FRAMES
Glasses For Every Need
— DANKER —
OPTICAL CO.
731 Main St., Stbg., Phone 3414

10 Cases On Court Calendar; One Involves Wounding Of Woman In Mistake For Deer

District Attorney Detleff A. Hansen announced last night that a total of 10 cases will be presented to the May term grand jury on Monday, May 14.

The various charges against the defendants range from drunken driving and assault and battery to burglary, involuntary manslaughter, fraud and wounding a person in mistake for game.

Edward Roy Scholl, a student at Muhlenberg College, Allentown, is charged with the last named offense, a violation of the Pennsylvania Game code.

Scholl was hunting in Middle Smithfield township last November 27 when he shot an unidentified woman in mistake for a deer. The defendant is reported to have fired his gun twice, although the woman was hit only once.

The incident was investigated by Game Protector John Doebling of Stroudsburg, who was assisted by Game Protector Paul L. Failor, of Mount Pocono.

Another of the cases to go to the grand jury is one of the burglary against Frank Furness, 55, of 2319 Agate St., Philadelphia. Furness, who was brought to Monroe county jail upon his release from Eastern Penitentiary last winter, is charged with burglaries committed at properties in Chestnuthill and Tobyhanna townships late in 1947.

He was arrested later on other charges preferred in the coal region, and was sentenced on those charges. Consequently, on his release from the penitentiary, Brodheadsville State police brought him back to Monroe county on a detainer which had been lodged against his record.

A case of involuntary manslaughter against Robert Curtis Snell and another against Donald Hartzell, LaAnna, charging fraud are also slated for grand jury consideration in May.

Hartzell, 51, was arrested and committed to jail March 2 on a charge that he perpetrated a fraud in offering a check, written by another, which later proved worthless.

Complaint against Hartzell was brought by Garden Praetorius, Saylorsburg hotel operator, who cashed the check. Since a hearing in March, the defendant has been held in county jail in default of $1,000 bail.

Other cases include one of adultery against Edith Gallo Young, of Kistler St., East Stroudsburg; another morals charge against Buel Hunt, 21, of 32 Washington St., East Stroudsburg; two counts of assault and battery against William Carroll, 35, of 19 Washington St. east borough.

Also, drunken driving charges against Robert Warner Jr., 26, Pocono Lake, and Gerald D. Staples.

Extended Forecast

Extended forecast for the period through Wednesday, May 2:

Eastern Pennsylvania, eastern New York and mid-Atlantic states: mostly fair and warm weather; temperature average 10 to 12 degrees above normal; quite warm today, somewhat cooler north portion Sunday and south portion Monday; warmer again Tuesday; scattered showers mostly over north portion Sunday and again Wednesday, total rain one-half to one inch north and a quarter of an inch or less in south portion.

Howell's Greenhouses
Phone 913 E. Stroudsburg, Pa.
CUT FLOWERS
FLORAL DESIGNS
— CLOSED SUNDAY —
Bonded Member of F. T. D. A.
We Telegraph Flowers

ARTESIAN
WELL DRILLING
All Modern Equipment
—37 Years' Experience in Monroe County—
Tillman C. Hawk & Son
Cresco, Penna. Phone: Cresco 5623

Woman Held On Charge Of Tipsy Driving

Mrs. Bertha E. Gorman, of East Stroudsburg, was arraigned before Justice of the Peace Herbert G. Bonser yesterday on a charge of drunken driving preferred by Assistant Chief Travis J. Seese, of East Stroudsburg police.

Mrs. Gorman was arrested in the east borough shortly before 3 a. m. yesterday. After the hearing yesterady afternoon, she was released under a $500 bail bond.

Effort

Mrs. Walter Murphy

The WSCS met on Tuesday night at the home of Mr. and Mrs. John Rinker. Mrs. Anna Feller lead the meeting, using the subject "Be Ye Perfect" with Mrs. Marion Rinker, Alverta Beers, Florence Kreger, and Anna Beers taking part. Prayers for special needs in our own community, as well as the nation were offered. Roll call was answered with a Bible verse, minutes of last meeting read and approved. Mrs. F. Beers president, appointed a nominating committee as follows: Eva Bezar, Marion Rinker, Florence Kreger and Anna Feller, for election of officers which will take place at the next meeting to be held on May 22, at the home of Mr. and Mrs. Roland Kreger. Refreshments were served by the hostess.

Mrs. Etta Rinker, Mr. and Mrs. Kenneth Rinker and family, were dinner guests at the home of Mr. and Mrs. Richard Rinker on Tuesday night.

Mrs. Dewey Scheller will observe her birthday on May 1, and Mrs. Alvin C. Rader her 77th birthday on May 1.

Mr. and Mrs. Wilson Singer of Portland, and Mrs. Ellis Snyder and Mrs. Ray Kresge, visited relatives in Philadelphia on Sunday.

Pvt. Norman Scheller spent the weekend at his home here. Mr. and Mrs. William Knecht and Annabeele George took him back to Camp Dix on Sunday night.

Edward Reese visited Norman Scheller on Friday night.

Mrs. LeRoy J. Shupp and Mrs. Walter Englemire visited Mrs. Cora Shupp at St. Luke's hospital, Bethlehem on Wednesday.

Pvt. James Murphy and Fred Miller, U. S. Army, stationed in California, arrived home on Wednesday via air. They have a 14-day furlough. Harold W. Bond, U. S. Navy, Newport, R. I., is spending 20 days at his home here.

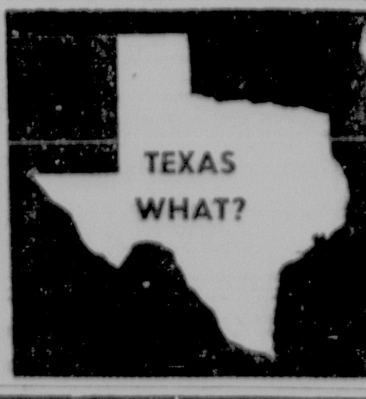

Defendants To Appear Before Court

Two defendants charged with burglarizing the service station at S. Courtland and Washington Sts., in East Stroudsburg on March 31 will have an opportunity to enter guilty pleas at a special session of Monroe county court scheduled for 1:30 p.m. Tuesday, District Attorney Detleff A. Hansen disclosed yesterday.

The defendants, Harry Porter, 22, of 60 Lackawanna Ave., East Stroudsburg, and Charles Sansenbach, 19, of Washington St., have been held in Monroe county jail since their separate arrests.

Sansenbach was apprehended on April 15 after stealing a car in East Stroudsburg and damaging it on a drive to Columbia, N.J., and vicinity.

Porter was arraigned on the burglary charge here last Tuesday night, following his arrest at Rockville, Md., last Saturday.

A juvenile, who is also being held in connection with the service station burglary, will receive a juvenile hearing before President Judge Fred W. Davis, the district attorney said. The latter will also be conducted Monday afternoon.

Two and one-half hours before the burglary defendants are arraigned before Judge Davis, Judge Edward P. Little, of Susquehanna county court, Montrose, will especially preside over matters pertaining the embezzlement trial of former county treasurer Allen H. Kunkle.

Judge Little is scheduled to sit at 11 a.m.

District Attorney Hansen said several non-support cases will also be brought before Judge Davis on Tuesday. One of these is the continued case of the Commonwealth vs. Edward E. Meyers, now of Bethlehem.

Another is against Samuel VanAuken and others.

Cherry Lane

Mrs. William Clugston

The services at the Methodist Church were well attended last Sunday. There were 20 children and the Superintendent, Charles Sebring, present at the Sunday school session in the A. M. Rev. Ralph E. Feltham's message in the evening was an inspiring one on having a vision to aim at, with special emphasis on hind-sight, insight and foresight. Misses Grace Brink and Jane Sebring sang a beautiful old favorite, Whispering Hope.

The Charles Lanks had as guests over the weekend Mr. and Mrs. Walter Anseaume and daughter, Mrs Ann Frazer, of Wilmington, Del., Mr. and Mrs. Charles Lank, Jr. and daughter Barbara. Miss Mabel Gear, of Philadelphia, is spending several weeks here.

Following neighbors and friends participated in the Memorial Cancer Fund raised locally in the name of Mrs. John H. Rutchie: Mr. and Mrs. Harry Henry, Mr. and Mrs. Albert Getz, Mr. and Mrs. J. N. Canfield, Jr., Miss Lily McCoomb, Mr. and Mrs. David Lesoine, Mr. and Mrs. Danver Knabel, Mr. and Mrs. Wm. Clugston, Miss Graham, Allen and John Bryson, Mr. and Mrs. Chas. Besecker, Mr. and Mrs. James Besecker, Mr. and Mrs. Gertrude Sebring, Cherry Lane Methodist Sunday School, Rev. Ralph H. Feltham, Mr. and Mrs. Roy Sebring, Mr. and Mrs. Earl Hallet, Mr. Harrison, Mr. and Mrs. Julius Hauser, Mr. and Mrs. John Kane, Mrs. John B Hartman, Elkins Park, Pa., Miss Margaret Bryson, Mr. and Mrs. Fred Miller, Mr. and Mrs. Fred Henry, Mr. and Mrs. Ben Henry, Mr. and Mrs. Howard Hallet, Mr. and Mrs. Charles Lank, Mrs F. Kappauf, Bound Brook, N. J., Mrs. Frances Mooney, Scotrun, Mr. and Mrs. Arthur C. Grotz, Stroudsburg, Mr. and Mrs. Arthur L. Yetter, Marshalls Creek, Pocono Garden Club.

A card party for the benefit of the Church funds was held at the home of the William Clugstons on Monday evening, the 23rd, when the following members and friends in the community attended: Mr. and Mrs. Earl Hallet, Mr. and Mrs. Charles Lank, Miss Mabel Gear, Mr. and Mrs. Julius Hauser, Mr. and Mrs. Roy Sebring, Mr. and Mrs. Stanley Hartman, Mr. and Mrs. Ted Sebring, Mr. and Mrs. Chester Sebring, Mrs. Martin Likewise, Mrs Fred Blythe, Mrs. Fred Henry, Mr. and Mrs. Ben Henry. The David Lesoines, being unable to attend, sent a donation ,as did also an aunt of Mrs. Clugstons from Phila., and a substantial sum was realized. Ray Saunders donated tallies for the occasion and refreshments and prizes were offered by the hosts.

Pvt. Alice L. Rupp

Alice Rupp With Army In Japan

Pvt. Alice L. Rupp, Pocono Pines is now on duty with headquarters, Northern Command, Sapporro, Japan.

Pvt. Rupp entered the Army last September and attended basic training at Fort Lee, Va. She was assigned to Northern Command, February, 1951.

She has been assigned to duties in the telephone office of the command.

Pvt. Rupp is the daughter of Mr. and Mrs. William Rupp, Pocono Pines.

SERVICE TO THE SICK
Phone
KRESGE DRUG STORE
for
Free Delivery Service
— Phone 674 —

H. L. Heberling
HEBERLING REALTY CO.
15 South 7th St., Stroudsburg
Come In and Let Us Help With
Your Insurance Problems
AUTO, FIRE, HOUSE, ETC.
Phone 485
For Everything In
INSURANCE

a bath for your budget !

• 5-FT. RECESS BATHTUB (Includes tub Supply and Trip Lever Tub Drain)
• 20 x 17" VITREOUS CHINA LAVATORY (Includes Mixing Faucet, Trap and Supply)
• CLOSE COUPLED WASH-DOWN TOILET (Includes White Wood Seat and Supply)
This is the chance of a lifetime to enjoy a complete modern bathroom! Sturdy, dependable fixtures are gleamingly beautiful—yet amazingly inexpensive! 16" tub depth and broad rim assure comfortable and easy bathing. Close-coupled toilet unit has efficient, quiet flushing action. Lavatory has wide ledgeback, sparkling chrome mixing faucet and features a "concealed overflow."
CONVENIENT TERMS ARRANGED
M. F. WEISS
Brodheadsville, Pa. Tel. Sayl. 35-R-15

Kresgeville

Mrs. W. E. Andrews

A square dance and cakewalk will be held in the Polk Twp. high school tonight at 8 p. m., sponsored by the Vocational students of the school.

Pvt. Sterling Scheller, Fort Dix, N. J., called on the Robert George family over the weekend.

Mr. and Mrs. George Dudock, Nesquehoning, visited Mr. and Mrs. Wm. Serfass.

Mr. and Mrs. David Shupp and children, Bowmanstown, were the guests of Mr. and Mrs. Floyd Hawk.

The Confirmation class of the Trachsville Reformed church will meet in the church on Thursday evening May 3 at 7:30 p. m.

The next Family night services will be held in the Trachsville Church with Mrs. Jane Schaeffer in charge of the devotions of the Guild meeting, and Kathryn George and Mrs. Freddie Eckhart as topic leaders on May 2 at 8. On the same evening the Brotherhood will meet and the topic to be discussed will be, "What My Pastor Means To Me."

Birthday celebrants during the week are: John Souders, Irene Held, Mrs. Fred Smale, Joshua Krechel, Kathryn Griffith, Shirley Kresge, Charles Gildner, Jr., Coach Arthur Smith, Warren Zacharias, Pauline Serfass, Bill Reese, Dorothy Miller and Mrs. Freddie Beers.

Mr. and Mrs Warren Getz and children were the Sunday dinner guests of Mr. and Mrs. Luther Getz, Meckesville.

The Allen Zacharias family are erecting a bungalow along the Jonas-Kresgeville Pike.

Mrs. Stanley P. Serfass and Mrs. Martin Serfass have secured employment at the Kresgeville Mfg. Company.

Walter Moyer has purchased a large house trailer.

The Norton Wentz family have moved from their Midway Pines bungalow to the Harry Wentz homestead near Little Gap.

Analomink

Mr. and Mrs. George Johnson called on Mrs. Paul Barry, of Henryville, on Monday afternoon.

NOW IS THE TIME TO
Remodel Your Old Coat
Free Storage on All
Remodeled Coats
PHONE 1742
A. FUCHS
Furrier with 36 Years Experience
136 S. Courtland St. E. Stroudsburg

THE GAS SERVICE PEOPLE PREFER
Happy Cooking
METERED GAS SERVICE
"It's CITY Convenience Country Style"

• For Cooking
• Water Heating
• Refrigeration
• Room Heating
FOR INSTALLATION
CALL
DePUE'S
GAS SERVICE
BUSHKILL, PA.
PHONE 40 or 222

Homemakers Special!
WHITE ENAMEL WARE
Red Trim

4 Qt. Kettle	$1.19
6 Qt. Kettle	1.39
6 Cup Percolator	1.29
Tea Kettle	1.59
Double Boiler	1.39
Sauce Pans	35c to 49c
Oval Dish Pans	99c
Round Dish Pans	99c
Sauce Pans (with handles)	39c to 49c
Combinet	1.60

Come In--Look Over Our Housewares Department
F. J. KISTLER & SON
42 Washington St. East Stroudsburg

Have You Tried!
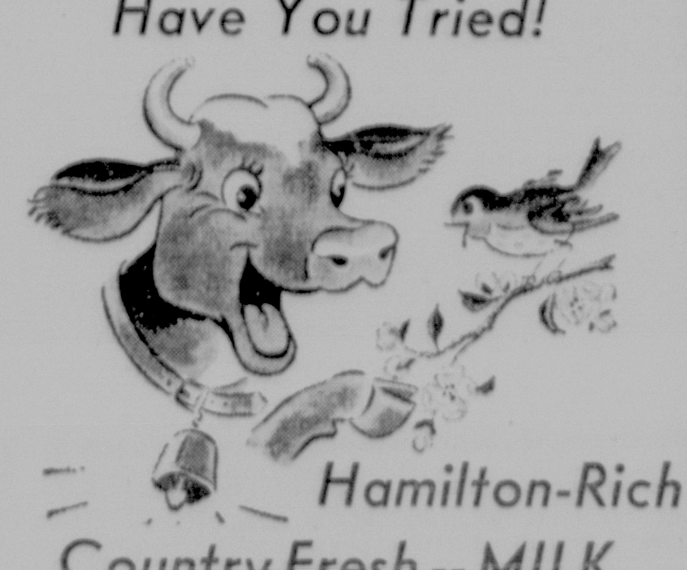
Hamilton-Rich
Country Fresh--MILK
With a Flavor and Richness All Its Own
Dari-Rich Whole Chocolate Milk
Delicious Tart Buttermilk
Creamy Cottage Cheese
Phone Saylorsburg 174
Hamilton Dairy
"A Better Milk and A Better Dairy Service"
Stroudsburg, R. D. No. 1 Phone Saylorsburg 174

Life of Riley

By JIM RILEY
Sports Editor

As an official story in this section proves, several teams in the Pocono Mountain league are having trouble deciding on the club roster for 1951. This column reported the other day that several clubs in this area were casting eyes at the same players and each counted the boy as in the bag. However, the clubs weren't able to present their rosters due to the fact that the players in question haven't definitely chosen one team over the other as yet.

However, as pointed out by John Wernett, secretary of the Pocono Mountain league, all team rosters and entrance fees must be presented to the league at a special meeting to be held at the Bartonsville hotel a week from Monday. Players aren't as plentiful as they were a year ago, as the various clubs are now finding out, and each team is out to grab the best material possible. The battle for players will undoubtedly last right up until the very last minute. Rosters were originally due at the circuit April 16 meeting.

Clint Besecker, a member of Pocono A. C. and well known diamond figure in Monroe county, will definitely miss tomorrow's exhibition contest at Gordon Giffels field against Riegel Ridge. Besecker injured an ankle and foot while sliding into second base during a practice session. Although the veteran hurler is much improved, he will be on the sidelines in the first exhibition, as he finds it almost impossible to place full weight on the injured limb.

Baseball fans of this area are urged to set their clocks ahead one hour tonight, so they won't be late for tomorrow's contest between Pocono A. C. and Riegel Ridge. Daylight Saving time takes over in the wee hours tomorrow morning. Fans are also asked to keep in mind the fact that there will be no admission charged for Sunday's encounter, except for a collection that will be taken up on the inside. The club is hopeful of selling itself to the public in this manner.

The Endicott-Johnson Shoe Co. baseball team is hopeful of playing a game in Monroe county this summer. However, all proceeds from the contest must go to charity, except for expenses. The club is chosen annually from 20,000 employes and should be a pretty fair country baseball squad. I wonder if playing the Stroudsburg-East Stroudsburg baseball game on a Saturday afternoon would be the answer to the current trouble over a suitable date? Although a baseball game between the two schools appears to be less crowd pleasing than the football and basketball dates, the adults of the area still want to see it take place—not to mention the students of both schools.

Guy "Turk" Possinger, former basketball star at Stroudsburg High school, was awarded a varsity basketball letter recently at Perkiomen Prep, Pennsburg, Pa. The lanky pivot man maintained an average of over 14 points per games despite two very low point contests due to an ankle injury. In addition to pacing the Stroudsburg High team in his junior and senior years, Possinger was one of the major figures in the various cage tournaments held at the Monroe County YMCA.

Emanuel DeVivo, business manager of the Portland Apollos, of the Blue Mountain league, is very pleased with the manner in which the merchants of Portland came through with contributions for the score card. DeVivo was also most pleased with the manner in which Harold Trayes gave of his time and ability to solicit ads for the 1951 program. Portland is scheduled to hold a practice session tomorrow afternoon at 1:30 and another on Monday, at 6 p.m.

Dick "Rick" DePue, pitcher and manager of Bushkill, when the latter was a member of the Pocono Mountain league, narrowly missed losing a finger recently when the tip was cut off the end of the middle finger on his left hand, after being caught in a meat slicer. DePue, a spectator at yesterday's diamond contest between East Stroudsburg and Hellertown, recalled the days when he and Hellertown Coach Charley "Chuck" Brown were teammates on the Moravian College diamond aggregation. DePue, who also played with Bethlehem and Quakertown in the East-Penn league, graduated from Moravian in 1942.

Those who saw the game at East Stroudsburg Playground yesterday are still talking about that long foul ball which Ray Steele pounded in the first inning. The ball went a mile into left field but went down in the records as only an official strike. Steele then grounded out to second base. Dick Shuster, freshman right handed pitcher at Stroudsburg High school, is believed to have a great future in the game of baseball—that is if he continues to improve and work hard at the game.

Dainty Potato Chips, number one club in the Delaware Valley Bowling league during the past campaign, rolled a 2,776 match in the ABC Bowling Tournament at St. Paul, Minn., last weekend. The Delaware Valley title holders had games of 907, 846 and 1,015 to their credit.

East Stroudsburg Falls Before Hellertown Nine, 8-7

Rally In Eighth Frame Falls Short

East Stroudsburg High school scored seven runs in two innings yesterday afternoon on the East Stroudsburg Playground diamond, but was unable to do any damage in the other seven and Hellertown's Panthers scratched out an 8-7 victory to ruin the home opener for the Cavaliers who fought their way into the lead in the fifth inning but were unable to stand the prosperity.

Harold "Sonny" Eaton, strong armed right hander, deserved a much better fate, but spotty fielding by the supporting cast in the first two innings gave the visiting Hellertown contingent three runs that were very tainted.

However, the Panthers became over friendly in the fifth round, when the visiting contingent committed six of its seven errors, allowing the charges of Coach Jack Kist to pick up four important runs.

Battle

Hellertown wasn't to be denied, as the visiting contingent fought back for two more runs in the seventh and three in the eighth, the last splurge sending Eaton to the showers. Ray Steele came on the scene to halt the Panthers in the ninth, but the damage had already been done.

East Stroudsburg remained in the thick of the battle until the last man was out, as the Cavaliers used a couple of walks and as many timely base his to score three times in the bottom of the eighth. The outcome of the game was in doubt until the final out was registered.

Harold Ace, Eastburg catcher, led the losing team at the plate, banging out three safeties, including a double, in five trips to the dish.

East Stroudsburg (7)	AB	R	H	O	A	E
Miller, ss	5	2	1	0	0	1
Dailey, 3b	5	1	1	1	3	0
Cramer, lf	4	1	1	2	0	0
Steele, rf-p	4	1	1	0	0	0
H. Litts, c	5	0	3	11	2	0
Martz, cf	4	0	0	0	0	0
Rogers, 1b	2	1	1	5	0	0
Sommers, 2b	5	1	0	1	2	1
Eaton, p	4	0	1	1	5	0
Arnst, 1b	1	0	0	0	0	0
G. Litts, rf	1	0	0	0	0	0
Totals	40	7	9	27	12	2
Hellertown (8)	**AB**	**R**	**H**	**O**	**A**	**E**
Johnson, ss	5	3	1	2	2	1
Frey, cf	4	0	2	1	0	0
Mahaletz, rf	5	2	1	0	0	0
Cawley, c	4	1	1	11	0	0
Shook, 3b	4	0	2	2	2	0
Fernandas, lf	5	0	1	1	0	1
Ward, 1b	0	0	0	8	0	0
Eckert, 2b	4	1	1	0	4	2
Rohrback, p	2	0	0	0	0	0
Lysek, 1b	3	0	0	0	0	0
Eisenhardt, p	1	0	0	0	0	0
Heffner, p	1	1	0	1	0	1
Totals	38	8	9	27	8	7

Hellertown .... 2 1 0 0 0 0 2 3 0—8
E. Stroudsburg .... 0 0 0 0 4 0 0 3 0—7

Runs batted in—Frey, Mahaletz, 3; Cawley, Shook, 2; Ward, Dailey, Cramer, Steele, 2; H. Litts, Martz. Three base hit—Cawley. Two base hits—Shook, H. Litts, Dailey. Left on bases—East Stroudsburg, 13; Hellertown, 9. Stolen bases—Johnson, Frey, Eckert, Dailey, Cramer, Eaton. Struck out by—Eaton, 9; Rohrback, 4; Steele, 3; Heffner, 4; Eisenhardt, 1. Bases on balls—Eaton, 5; Rohrback, 4; Eisenhardt, 3. Hit by pitcher—Arnst, by Heffner; Frey by Eaton. Hits off—Eaton, 9 in 8 innings; Steele, 0 in 1 innings; Rohrback, 2 in 4 1-3 innings; Eisenhardt, 2 in 1 1-3 innings; Heffner, 5 in 3 1-3 innings. Winning pitcher—Heffner. Losing pitcher—Eaton. Sacrifice—Ward. Umpires — Chando, Morckouski. Time of game—2 hours.

SAFE—Dick Eckert, Hellertown second baseman, is pictured above jumping safely back into first base in the fourth inning yesterday, as a pick-off throw from East Stroudsburg pitcher Harold "Sonny" Eaton to Jerry Rogers fails to catch the base runner napping.

Navy Court Mentor To Speak At Testimonial For Curtis

Ben Carnevale, well known basketball coach at the United States Naval Academy and outstanding after dinner speaker, has been procured to address more than 200 people expected to attend a testimonial dinner for T. Manning "Cap" Curtis, Stroudsburg High school's retired basketball coach, at the Veterans of Foreign Wars post on Thursday, May 24, it was announced last night by Alfred W. Munson, principal at Stroudsburg High school.

Munson further added that Carnevale had been procured for the gala affair by Marty Baldwin, local sportsman and well known athletic figure throughout the eastern and southern sections of the United States.

Carnevale agreed to attend the dinner for Curtis when contacted by Baldwin at Hazleton recently, where the Navy coach was the featured speaker and Baldwin toastmaster at a banquet staged by Hazleton High school.

Well Known

This visit won't be the first to this area for the popular Naval mentor, as he directed the basketball discussion at the Eastern Pennsylvania Scholastic Coaches Association Clinic at East Stroudsburg State Teachers College in June of 1949.

Carnevale made his first hit as an after dinner speaker in this area last June, when he was the featured speaker at the clinic banquet at the Penn-Stroud hotel, at which time he proved almost as good a speaker as coach.

Invitations have been mailed out to all classes to have graduated from Stroudsburg High since Curtis took over the coach duties in 1925 and representatives of the various classes will attend a special meeting at the school on Monday, at 7:30 p. m.

How they stand

AMERICAN LEAGUE
YESTERDAY'S SCORES
Boston 4, New York 3.
Washington 6, Philadelphia 1 (night)
(Only games scheduled)

STANDINGS

	W.	L.	Pct.	GB
Washington	7	1	.875	—
Cleveland	6	1	.857	½
Chicago	5	3	.625	2
New York	6	4	.600	2
Boston	5	4	.556	2½
Detroit	2	4	.333	4
St. Louis	2	7	.222	5½
Philadelphia	1	10	.091	7½

PROBABLE PITCHERS FOR TODAY
Washington at New York—Sima (1-0) vs. Morgan (0-1).
Boston at Philadelphia—Stobbs (1-0) vs. Hooper (0-1).
Chicago at Detroit—Pierce (2-0) vs. Gray (0-1).
Cleveland at St. Louis—Lemon (1-1) vs. Sleater (0-1).

NATIONAL LEAGUE
YESTERDAY'S SCORES
Brooklyn 11, Philadelphia 5.
Boston 7, New York 3.
St. Louis 3, Chicago 0.
Cincinnati 7, Pittsburgh 5 (night)

STANDINGS

	W.	L.	Pct.	GB
St. Louis	5	2	.714	—
Boston	8	4	.667	—
Philadelphia	6	4	.600	½
Brooklyn	6	4	.600	½
Pittsburgh	4	4	.500	1½
Chicago	4	4	.500	1½
Cincinnati	3	6	.333	3
New York	2	10	.167	5½

PROBABLE PITCHERS FOR TODAY
New York at Brooklyn—Bowman (0-1) vs. Roe (1-0).
Philadelphia at Boston—Meyer (0-0) vs. Surkont (2-0).
Cincinnati at Pittsburgh—Wehmeir (0-0) or Blackwell (1-2) vs. Dempsey (0-0).
St. Louis at Chicago—Boyer (0-0) vs. Rush (0-0).

Officers Elected For Next Year

Portland's Women's Bowling league held its seventh annual banquet at the Beaver House recently, with 20 members of the circuit in attendance. Sue Orpen, league president, presided over the business meeting.

Officers elected for next year were June Melker, president, and Orpen, secretary-treasurer.

Prizes

Orpen won high average prize, with a 144.25 score, while high team single honors went to Team One, with a 733 score. High match honors for a team went to Team Two, with a 2096 score.

Hazel Godshalk won high single game honors with a 206 score, while Esther Weiderman won high match honors, with a 509 tally.

Industrial Loop Rolls

Industrial league keglers will clash at the Harmon alleys today at 1:30 p. m. Schedule follows:

Alleys one and two—Line Material vs. Tucker's.

Alleys three and four—Hughes vs Art Metal.

Alleys five and six—Brookdale vs. Local 350.

Today's Lineup For Warriors Uncertain

Gene Talge or Bob Mellman, both right handers, will be given the pitching assignment for the East Stroudsburg State Teachers College baseball team today, when the Warriors stack up against Wilkes College, at Wilkes-Barre, it was announced last night by Coach Ed Shay. The game will be played at Kirby field and will begin at 2:30 p.m.

Doubt

There was some doubt about the remainder of the lineup however, but if injuries are healed well enough to allow Hobart "Hobe" Hutchins to play, he will open behind the plate. The remainder of the infield will find Joe Hricinak, first base; Jim Werkheiser, second base; Dick Pritchard, shortstop, and Harold Sisco, third base. The outfield will find Phil Braun in center; Joe Check, right, and either Doug Phillips or John Eckenroth in left.

If Hutchins can't catch, Art Czarnomski will return to first base and Hricinak will go behind the plate. Lyle Krall also may break into the infield today, Shay stated.

Red Sox Sweep Fenway Park Series From Yankees, 4-3

Boston, (AP)—The Boston Red Sox, who were expected to flash some hotshot pitching this season, came up with their first route-going pitcher yesterday when Lefty Mel Parnell led them to a 4-3 victory over the New York Yankees.

He was given a big assist by Lou Boudreau who returned to the lineup after a four-day absence because of illness. The former Cleveland manager cracked out two hits including a fifth inning single which drove in what proved to be the winning run.

Parnell was reached for nine hits, including Joe DiMaggio's first homer of the year, as he pitched the Sox to their second straight victory over the World Champions. It was the fifth win in the last six games for the rejuvenated Red Sox. It was the Yanks' fourth loss in five road games.

Scoring

Boston made three hits good for two runs in the third inning off starter and loser Vic Raschi and hung together four safeties for their second pair in the fifth.

Parnell was the victim of an unearned run in the first inning.

New York.. 100 002 000—3 9 2
Boston ...... 002 020 00x—4 10 1

Stroudsburg Bows To Catasauqua

Late Splurge Wins For Visiting Team

Stroudsburg High school held a three-run lead over Catasauqua for the best part of five innings at Gordon Giffels field yesterday, but the visiting diamond crew demonstrated its power in the final two frames and the Mountaineers went down to their third Lehigh Valley league defeat without a victory, 5-4. The lone Stroudsburg win was a 7-0 non-league affair against Pen Argyl.

The charges of Coach Jerry Stulgaitis blasted the Catasauqua pitching for three runs in the opening round on walks to Les Slutter and Jack Newell, singles by Allan "Red" Fetherman and Floyd Williams and two Catty errors.

This margin held until the third, when the visiting club put together a double and single for one counter. However, Stroudsburg came back in the bottom of the same frame for one more counter, as Fetherman blasted his second triple in as many games and scampered home on a single by Gene Caskie.

Explosion

All was quiet until the sixth, when Catasauqua scored three times on two singles, a double, three stolen bases and two flies to the outfield. The visiting forces won the contest in the top of the seventh, when a single, sacrifice, infield out and two stolen bases accounted for one marker.

Fetherman led the Stroudsburg attack with a perfect three-for-three day at the plate, including a single, double and triple. Bob Wert, with three hits in four trips to the dish, was the number one batter for Catasauqua.

Box score follows:

Stroudsburg (4)	AB	R	H	O	A	E
Slutter, lf	1	1	0	2	1	0
Newell, 3b	2	1	0	0	3	0
Fetherman, cf	3	2	3	7	1	0
Caskie, rf	3	0	1	1	0	0
Williams, 1b	2	0	1	6	0	0
Fritz, 2b	2	0	0	2	2	0
Weingartner, ss	2	0	0	1	0	2
DeHaven, c	1	0	0	1	0	0
Hagerty, c	2	0	0	0	0	0
Schuster, p	1	0	0	0	0	0
Mervine, p	2	0	0	0	0	0
Adelman, p	0	0	0	0	0	0
Totals	24	[illegible]	5	21	7	2
Catasauqua (5)	**AB**	**R**	**H**	**O**	**A**	**E**
R. Wert, ss	4	2	3	2	2	0
D. Wert, c	4	0	0	10	0	0
Fatzinger, rf	3	0	1	1	0	0
Greenamyor, cf	4	0	0	2	0	0
Younger, 1b	3	1	1	5	0	0
Leggett, lf	3	1	2	0	0	1
Demko, 3b	3	1	0	1	1	0
Snyder, 2b	3	0	1	0	2	1
Nicklas, p	3	0	1	0	1	0
Totals	30	5	9	21	6	2

Catasauqua .... 0 0 1 0 0 3 1—5
Stroudsburg .... 3 0 1 0 0 0 0—4

Runs batted in—Fetherman, Caskie, Williams, Fatzinger, D. Wert, Demko, Snyder, 2. Three base hit—Fetherman. Two base hits—Fetherman, Snyder. Left on bases—Stroudsburg, 6; Catasauqua, 5. Stolen bases—R. Wert, 2; D. Wert, Younger, Leggett, Demko, Caskie, Williams. Double plays—Slutter-Fritz; Fetherman-Fritz. Passed balls—D. Wertz, Hagerty. Struck out by—Nickles, 10; Schuster, 1; Mervine, 1. Bases on balls—Nicklas, 2. Hits off—Schuster, 1 in 5 innings; Mervine, 4 in 2 innings. Sacrifices—Fatzinger, Williams. Umpires — Stem, Sterner. Time of game—2 hours.

Pocono A. C. Host To Riegel Ridge In Exhibition Contest

Baseball fans of Monroe county will receive an opportunity to see their first baseball game of the season in this area tomorrow, when the newly formed Pocono A. C. contingent struts its stuff on Gordon Giffels field for the initial time, while playing host to a highly regarded Riegel Ridge outfit, at 2:30 p. m.

Pocono A. C. was formed in recent months following the collapse of the North Atlantic league and the professional Stroudsburg Poconos. The club was formed in order to keep baseball in the area and with the hope that in the future the club will develop into a proving ground for young players.

John Schoonover, right handed hurler, with a wealth of professional and semi-pro experience, was named pilot of the club and will be at the helm as the local club plays its one and only exhibition contest before opposing Tatamy a week from tomorrow, at Tatamy, in the opening of the Blue Mountain league.

PROBABLE LINEUPS

Pocono A.C.	Pos.	Riegel Ridge
Eppley	1B	Laubach
Martling	2B	Gugliuzza
Werkheiser	SS	A. Fucci
Sweda	3B	Julian
Schick	LF	T. Fleck
D. Schoonover	CF	C. Fleck
Polinski	RF	V. Fucci
Drews	C	Rickenback
Transue or Lucki	P	Weiss or Cenci

No Admission

Fred Hershey, general manager of the newly formed club, announced recently that tomorrow's exhibition contest would be open to anyone wishing to view the action, as no admission will be charged. However, a collection will be taken up during the course of the contest, to defray the cost of operation.

Schoonover announced that Russell "Lindy" Transue and Chet Lucki, a pair of right handers with professional experience, will probably do the pitching against Riegel Ridge, an annual power in the Tri-County league, when the two foes meet tomorrow.

TTHS Downs Coolbaugh In Opening Tilt

Tobyhanna — Tobyhanna Township High school opened the Monroe County Baseball league season with a rousing 14-hit attack here yesterday to take Coolbaugh High into camp, 8-4, on the losing team's home field. It was the first outing of the present campaign for both northern division rivals.

Norman May toiled the seven-inning distance on the hill for TTHS and scattered six Coolbaugh batters.

Tobyhanna Township opened the scoring in the first inning and held the upper hand the remainder of the distance, although Coolbaugh became rough to handle in the middle frames.

Scoring

Both clubs came up with two runs in the fourth frame, but the visiting TTHS contingent held a 3-2 edge in the fifth round and then took the game out of the doubtful stage with a two-run outburst in the seventh and final round.

Don "Buddy" Judge and Costanzo led the TTHS offensive, each enjoying perfect days at the plate, the former accounting for two doubles and a single in three trips, while the latter drove out four singles.

May and Neipert staged a strikeout duel, with the former fanning 12 and the latter 11. May walked four and Neipert five.

TTHS (8)	AB	R	H	O	A	E
Lewis, rf	2	1	1	0	0	0
Dally, rf	2	0	0	0	0	0
Keiper, lf	3	0	0	1	0	0
French, ss	4	0	1	0	1	0
D. Judge, c	3	3	3	13	0	1
May, p	4	2	2	0	1	0
Hawk, cf	2	2	0	0	0	0
J. Judge, 2b	3	0	2	1	1	0
Kuhenbeaker, 2b	1	0	0	0	0	0
Costanzo, 3b	4	0	4	3	1	0
Blakeslee, 1b	3	0	1	3	0	1
Totals	32	8	14	21	4	2
Coolbaugh (4)	**AB**	**R**	**H**	**O**	**A**	**E**
Fritz, 2b	4	0	1	2	2	1
Konopka, ss	3	0	0	0	1	0
Cuccherine, c	3	0	0	11	1	0
Sapp, 1b	4	1	0	3	0	0
Dailey, 3b	3	1	1	1	2	0
Niepert, p	3	1	1	3	0	0
Kinsley, cf	3	1	2	0	0	0
Pope, lf	2	0	1	0	1	0
Marsh, rf	2	0	0	1	0	0
Totals	26	4	6	21	7	1

TTHS .... 1 0 0 2 3 0 2—8
Coolbaugh .... 0 0 0 2 2 0 0—4

Two base hits—D. Judge, 2; Fritz. Struck out by—May, 12; Neipert, 11. Bases on balls—May, 4; Neipert, 5. Umpires—Decker, Dink. Time of game—2:35.

Bucceroni Triumphs

New York, (AP) — Dan Bucceroni of Philadelphia, handicapped by a deep gash over his left eye, dropped Dick Wagner three times last night to get a unanimous ten-round decision over the Toppenish, Wash. battler at St. Nicholas Arena. Bucceroni weighed 178, Wagner 172.

Senators Down A's

Washington, (AP) — Washington took over undisputed first place in the American League last night, defeating the luckless Philadelphia Athletics, 6-1, behind the five hit pitching of Sandalio Consuegra, Cuban right hander.

Philadelphia 100 000 000—1 5 3
Washington 110 030 10x—6 10 0

Polk Takes Measure Of Chestnuthill

Brodheadsville — Jim Scheller scattered six Chestnuthill High school hits over the seven inning route here yesterday, as Polk opened the 1951 Monroe County Baseball league season with a 9-4 victory over the home forces. The victory put the charges of Coach Art Smith at the top of the southern division standings.

Chestnuthill's John Bonser allowed only eight hits, but was hampered by weak support from his teammates, as the home team committed a total of nine errors. Polk played errorless ball behind Scheller.

Hitting

Only four members of the Chestnuthill club were able to break into the hit column, with Harold Foust and Collins Brong each banging out a pair of safeties.

Polk scored one run in each of the first three innings, then iced the contest with four in the fourth. The visiting team added two insurance runs in the top of the sixth.

Chestnuthill broke its scoring famine with three markers in the third and one in the seventh and final frame.

Yesterday's contest was the first of the season for both teams.

Box score follows:

Chestnuthill (4)	AB	R	H	O	A	E
Titus, ss	4	0	0	0	2	3
Possinger, 2b	1	1	0	0	6	2
Foust, 3b	4	2	2	0	0	1
Bonser, p	2	1	0	0	2	0
R. Burkett, lf	4	0	1	0	0	2
Meixsell, 1b	4	0	1	10	0	1
Brong, rf	3	0	2	0	0	0
B. Burkett, c	3	0	0	10	0	0
Serfass, cf	1	0	0	1	0	0
Totals	26	4	6	21	19	9
Polk (9)	**AB**	**R**	**H**	**O**	**A**	**E**
Kuehner, c	5	2	2	4	0	0
Krechel, 2b	5	0	0	0	2	0
J. Albright, 3b	3	3	1	6	2	0
Scheller, p	4	2	2	0	4	0
Krechel, 1b	4	0	0	7	0	0
Borger, rf	3	0	0	0	0	0
Meckes, lf	4	0	2	2	0	0
R. Albright, ss	4	1	0	1	0	0
Phillips, cf	4	1	1	1	0	0
Eckhart, lf	0	0	0	0	0	0
Totals	36	9	8	21	8	0

Polk .... 1 1 1 4 0 2 0—9
Chestnuthill .... 0 0 3 0 0 0 1—4

Three base hit—Foust. Struck out by—Bonser, 8; Scheller, 3. Bases on balls—Bonser, 3; Scheller, 7. Umpires—Gerskey, Rinker. Time of game—2 hours.

Lehigh Valley League

Northampton 6, Lehighton 4.
Slatington 4, Whitehall 1.
Emmaus 6, Palmerton 0.

Eastburg Circuit To Practice

East Stroudsburg Little League baseball hopefuls are urged to report to Memorial Stadium on Wednesday, at 6:30, at which time tryouts will open for those boys between the ages of eight and 12 years wishing to play in the circuit during the coming summer months.

The league is open to any boy, regardless of race, creed or color living within the boundaries of East Stroudsburg or who played in the loop last year, providing each lives up to the required age standards.

Authorities

Authorities will be on hand to help the boys at Wednesday's workout and will do all in their power to turn each youngster into a baseball player.

The tryouts are being held in an effort to determine those boys who will receive uniforms for the coming campaign.

Parents and other adults are welcome to attend the drill sessions.

DeNikemen Finish Fourth

Philadelphia — East Stroudsburg State Teachers College finished fourth in a field of ten in the College Class Mile Relay event here at Franklin Field yesterday, in the sixty-seventh running of the Penn Relays.

The ESSTC team of Mark Nejako, Barry Fisher, Don Lewis and Bob Williams covered the mile event in 3:3.7, to finish behind Winston Salem, N. C., West Chester and Cheney in that order. Winston Salem covered the distance in 3:29.8 and won the event going away. ESSTC was knocked out of third place in the final strides of the last lap. ESSTC finished fourth last year.

No Place

Shippensburg, the number one team in 1950, failed to place this year.

Bill Prater, ace long distance man at ESSTC, finished sixteenth in a field of 36 in the individual two-mile event, despite that he ran the distance in one-fifth of a second over ten minutes, his best time ever. Army's Dick Shea set a new record in winning the event when he was clocked in nine minutes 11.9 seconds.

Bill Hillman, ace ESSTC sprint man, will run in the first heat of an invitation 100 yard dash today at 10:30.

Reds Trip Pirates

Pittsburgh (AP) — Ewell Blackwell failed to go the distance but got credit for his second victory as the Cincinnati Reds outlasted the Pittsburgh Pirates last night 7-5 before 27,135 fans at Forbes field.

Outfielder Wally Westlake suffered a spike injury sliding back into second base in the second inning.

Cincinnati ...... 220 002 001—7 9 1
Pittsburgh .... 012 020 000—5 11 0

I Pay Cash for Your
RAGS—JUNK—METAL
ETC.
SAM RUBIN
Palmer Alley Phone 9073

Large Crowd Attends Little League Meeting

Sixty boys between the ages of eight and 12 attended last night's meeting of the Stroudsburg Little Baseball League at the Monroe County YMCA and virtually all of them returned signed registrations which were handed out at the affair.

The meeting was opened by John R. Wilson, executive secretary of the Y and secretary of the Stroudsburg Little League, who in turn introduced Warren Mikels, player agent. Both spoke to the gathering on Little League baseball.

Movies

Two films, "Play Ball Son" and "All-Star Game of 1948," were shown at the meeting and refreshments followed.

It was also announced that practice for Little League hopefuls would begin on Tuesday night at the Stroudsburg Playground, at 6:30. Drills will also be held on Wednesday and Thursday. Twelve year olds are instructed to report on Tuesday, 11-year-olds on Wednesday and eight-to-10 on Thursday. In case of rain the practice sessions will be set back one day.

ESSTC Host To Swarthmore

Swarthmore College will provide the opposition for the East Stroudsburg State Teachers College girls' tennis team today, when the two court foes clash on Normal Hill, at 2:30 a. m. The match was originally listed for last Wednesday, but the date was changed until today through an agreement of both schools.

Players

Coach Mary Whitenight announced last night that Jean Hecht, Elaine Hardenbergh and Mary Martin would handle the singles matches for the Warriorettes today, while Alma Corson and Pauline Shetlock form the number one doubles team and Janice Hudak and Catherine Gerhart form the second doubles contingent.

CADDIES WANTED
Friday-Saturday-Sunday
Shawnee Country Club
— Good Pay —

BASEBALL TODAY
Broadcast
1:55 P. M.
Yankees
vs.
Washington
WVPO
Brought To You By
Atlantic & Ballantine
WVPO
840 On Your Dial

STOCK CAR AUTO RACES
BONE STADIUM PITTSTON PA.
SUNDAY, APRIL 29--2:30 P. M.
In Cooperation with A. A. R. A.
ADM. Children 35c Gen. Adm. $1.25 Res. Adm. $1.50

AUTO INSURANCE RATES LOW
WHY PAY MORE?
• Standard "across the board" protection, nonassessable.
• Six month automatic renewal.
• Prompt friendly nation-wide claim service.
• Over a million drivers insured.
• Low, "selected risk" rates.
WHY PAY MORE?
Before you buy or renew—check, compare! Phone, write or drop in today
Phone 2934-J
G. L. COY & SON
Insurance Agency
117 Washington Street
East Stroudsburg, Pa.
FARM BUREAU MUTUAL
Automobile Insurance Co.
HOME OFFICE: COLUMBUS, OHIO

SPRUCE UP YOUR CAR FOR SUMMER
NEW AUTO TOPS
Tailor Made
Convertible Tops
TAILOR MADE
Why not install a smart safety Hoolywood Top with clear back window and sides or convert your present top into a Hollywood Top.
TRUCK SEATS REBUILT
— Also —
A WIDE SELECTION OF AUTO SEAT COVERS
Zebra—Snakeskin
Leopard—Plaids
Complete Interior Work
REASONALBE RATES
Guaranteed Workmanship
PHONE 9005
STROUDSBURG AUTO SEAT COVER
LOCATED AT
HENRY'S SERVICE STATION
N. 9th & Monroe St., Stbg.

THEY'LL DO IT EVERY TIME

By JIMMY HATLO

Sunrise Speedway Opens Second Season Of Stock Car Racing With Full Card Tomorrow

Blakeslee — Pocono Sunrise Speedway opens its second season tomorrow afternoon with a program of six races listed. The half-mile dirt oval considered to be one of the very best of its type in the east, is currently undergoing a complete change but the contractors have assured the track officials that the oval will be ready by opening day.

The track will be governed this year by the East-Penn Racing Association. The association comprises many of the drivers who raced at the Pocono oval last year. Charley Cregar of Phillipsburg, N.J., is president of the association.

The half-mile dirt track is starting its second year of operation. Last year the oval opened in mid-July and presented 17 racing programs including a 50-lap Pocono Mountain title race in October. Drivers from all over the state and New Jersey, New York and Delaware appeared at the speedway throughout the summer and fall.

Track Manager

George Perluke, Nanticoke, will be track manager this year. Perluke is a veteran of many years of racing experience and was a top stock and midget driver on many of the nation's top speedways. He plans to run six events each week — three qualifying events, a semi-final, a consolation event and a final main race of 15 laps.

More than fifty drivers have already submitted entries for the first event and another twenty-odd racemen are expected to enter by post time. Last year's top winners, George Sleight, Jack Brewer and Ray Fleming, will again head the field of drivers.

Entries may be sent to the Pocono Sunrise Speedway, Blakeslee, Pa. Open competition will prevail for the first two races.

Pocono Mountain League To Hold Special Roster Meeting

Bartonsville—Entries in the Pocono Mountain Baseball league will hold a special business meeting here at the Bartonsville hotel a week from Monday, it was announced last night by John Wernett, secretary of the circuit.

The special meeting was made necessary when all the clubs in the circuit failed to present their temporary rosters at the last meeting, when they were due. Several of the clubs also failed to post their entrance fee at the most recent gathering, when all dues were supposed to be paid.

Action

Wernett stated last night that the league would have to take action against those failing to present their rosters and entrance fees at the special gathering.

ROUND AND SQUARE
DANCING
EVERY SATURDAY NIGHT
Jr. King's Orchestra
Donald Lesoine, Caller
WINES — LIQUORS — BEER
Popular Prices — Television
TOM-X RANCH
3 mi. above Marshall's Creek

WISHING WELL

Registered U. S. Patent Office.

2	8	5	3	6	4	7	2	8	5	7	3	6
V	Y	Y	S	P	S	H	E	O	O	E	T	O
4	6	3	8	2	7	8	5	6	3	8	4	2
T	W	I	U	R	F	R	U	E	C	H	U	Y
5	7	2	6	4	5	3	8	7	2	4	5	3
R	O	G	R	D	S	K	O	R	O	Y	P	T
6	2	5	3	8	4	7	2	5	6	3	8	4
A	O	E	O	P	T	G	D	C	N	I	E	O
3	5	7	2	6	8	5	7	3	4	6	2	5
D	I	A	C	D	I	A	V	E	W	P	R	L
2	6	4	5	8	3	7	6	2	8	3	7	6
E	R	I	A	S	A	E	O	D	S	L	Y	F
6	8	2	7	5	4	8	3	6	5	2	8	7
I	A	I	O	I	N	F	S	T	M	T	E	U

Here is a pleasant little game that will give you a message every day. It is a numerical puzzle designed to spell out your fortune. Count the letters in your first name. If the number of letters is 6 or more, subtract 4. If the number is less than 6, add 3. The result is your keynumber. Start at the upper left-hand corner of the rectangle and check every one of your key numbers, left to right. Then read the message the letters under the checked figures give you.

(Copyright 1950, by William J. Miller. Distributed by King Features, Inc.)

DAILY CROSSWORD

ACROSS
1. Coin (Pers.)
5. Lads
9. Furze
10. Harangue
12. Wine receptacle
13. Arouse from sleep
14. A watcher
17. Man's nickname
18. Roman poet
19. Open (poet.)
20. Subsides
23. Nuclei of starch grain
24. Emptier
25. Part of a stair
26. Employed
27. Alcove
28. Little girl
29. East Indian tree
30. Half an em
31. Alarming
35. To send back
37. Merry
38. Asterisks
39. Goddess of peace
41. A portion
42. Observes

DOWN
1. Capital of Italy
2. Persia
3. Roman pound
4. The (Fr.)
5. Arched
6. Verbal
7. Large bovine (C. Asia)
8. Spires
9. Fuel
11. Makes dear
13. Keel-billed cuckoos
15. Carried
16. Ever (dial. var.)
19. River (Fr.)
20. Mistreaters
21. Light, steel helmets
22. God of war (Gr.)
23. Hiccups
25. Posterior
27. Peruse
29. Taut
31. Cultivate; as land
32. S-shaped molding
33. Equips with men
34. Organ of sight
36. Peacock (imitative)
39. Part of "to be"
40. Music note

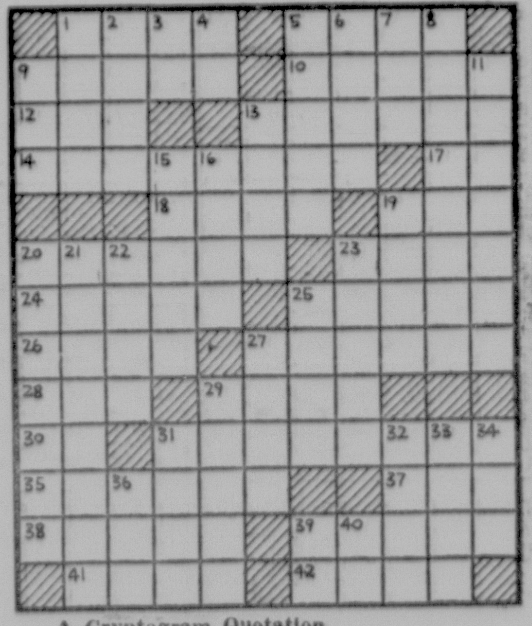

4-28

Yesterday's Answer

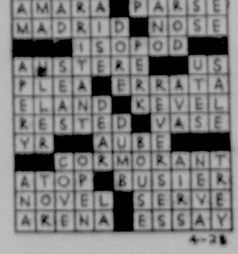

A Cryptogram Quotation

NAB LCC ILQ ZLCQF LPY VSCCSI, BVSAUV VJQ BSPUAF YKSOOFY WLPPL —WJCBSP.

Yesterday's Cryptoquote: BRING NOT THY PLOUGH, THY PLOTS, THY PLEASURES HITHER—HERBERT.

Dodgers Snap Winning Streak Of Phillies

Philadelphia (AP) — Gil Hodges cracked out two homers and a double yesterday to set off a Brooklyn extra base barrage that blasted the Philadelphia Phillies to an 11-5 defeat.

The Dodgers made seven of their ten hits good for doubles or better. The heavy power enabled them to end a three-game losing streak and snap the high-riding Phils' win skein at five.

Eddie Sawyer had been getting some topnotch hurling the past few days but yesterday the tide turned. The Brooks ripped into "Bubba" Church for three hits and three runs in the second inning, continued their cannonading against rookies Leo Christante and Jack Brittin and finally subsided in the final two frames against Milo Candini.

First Victory

Behind this assault, lefty Joe Hatten moved on to his first victory of the year although he needed help from Carl Erskine in the ninth. Hatten limited the Phils to five hits until the final frame when he tired. Four straight hits brought in two runs and drove Hatten out. Erskine put out the blaze.

Billy Cox ably aided Hodges in the Dodger attack. He connected for a homer, double and single. "Pee Wee" Reese tripled and Jackie Robinson doubled.

Del Ennis, Dick Sisler and Gran Hamner each banged out three hits off Hatten.

Brooklyn	032 131 010	11	10	1
Philadelphia	020 001 002	5	10	1

Braves Inflict Ninth Straight Loss On Giants

New York (AP) — A couple of ex-Giants, Willard Marshall and Sid Gordon, made life more miserable for the New Yorkers yesterday as they poled homers to lead the Boston Braves to a 7-3 triumph.

Marshall's blast, a three-run poke that climaxed a five-run spree in the sixth, put the Braves ahead and enabled them to capture their fourth straight victory. The Giants went down to their ninth straight defeat.

Changes Lineup

Leo Durocher shook up his lineup like mad and for a while it looked like it was going to help. He put Ray Noble in to catch, reinstated Eddie Stanky at second and spotted young Jack Maguire in right field.

Noble homered in the fourth and Maguire and Stanky hit four-baggers in the fifth to give the Giants a 3-1 margin over lefty Warren Spahn.

Boston	010 005 010	7	10	0
New York	000 120 000	3	5	1

Lehigh-Northampton

Coplay 12, Wilson 8.
Parkland 5, Nazareth 0.
Pen Argyl 7, Fountain Hill 1.

TODAY—Spaghetti and Meat Balls ... 65c
SUNDAY SPECIAL Turkey Platter ... $1.35
LEE'S DINER
Park Avenue—No Grease Used for Hamburgers, Steaks and Chops

Cardinals Blank Cubs, 3-0

Chicago, (AP)—The first-place St. Louis Cardinals, still getting fine pitching, yesterday won their fourth straight victory as Gerry Staley blanked the Chicago Cubs, 3-0, on a six-hitter.

It was the second win of the season for Right-hander Staley, who now has allowed only one run in 18 innings.

A Wrigley Field paid throng of 9,377 cheered in vain for rookie Lefty Bob Schultz, making his first Cub start. Before he was yanked in the ninth, Schultz had been touched for only five hits—the Card total. But the Red Birds made the most of the three unintentional walks by Schultz, who won 25 games last season for Nashville.

St. Louis	000 100 011	3	5	2
Chicago	000 000 000	0	6	1

REEDERS INN
REEDERS, PENNA. PHONE 6078-J-1
SQUARE DANCING EVERY SATURDAY NIGHT
Music by Frank Vaughn and His Pocono Square Dance Hillbillies
We Cater to Parties and Banquets

When in the Poconos . . . it's
The CORNER HOUSE
Bushkill, Penna
Gifts — Novelties — Souvenirs

STAUDT'S
HIGHLAND PARK
RESTAURANT
Eat Where Quality Quantity Price Satisfies
SATURDAY SPECIAL
T-BONE STEAK........1.25
SUNDAY SPECIAL
Baked Virginia Ham 1.00
OPPOSITE MT. POCONO AIRPORT — Rt. U. S. 611

Craigs Meadows
HOTEL
Craigs Meadows, Pa.
ROUND AND SQUARE DANCING
Friday & Saturday
MUSIC BY NORMAN HEINEY AND ORCHESTRA
Delicious Pizza Pie, Chicken-in-the-Basket, All Kinds of Sandwiches
Television . . . Phone 9160

Howell's Tavern
CHERRY VALLEY
ROUND & SQUARE
DANCING
TONIGHT
Music by Swamp Angels
Caller—Leonard Reish

Visit Now
THE EVER-FAMOUS
JONAS
HOTEL
AT THE WEST END OF THE COUNTY
Penna. Dutch Cooking
Seafood At Its Best
— Rooms —
Beer, Wines & Liquor
Serving Sunday Dinners from 11:30 A. M. to 7 P. M. starting on April 15th
PAUL F. HELD, Prop.

FERNWOOD
OPENING
SATURDAY, APRIL 28
Music for your dancing and listening pleasure every evening.
The George Krainials Trio
Fine Food and Bar Service
Bushkill Drive Route 209

Visit the
Deer Head Inn
Delaware Water Gap
BAR and GRILL
— TELEVISION —
Bob Lehr, Proprietor

V. F. W.
MEMBERS
● DANCING
● ENTERTAINMENT
Music By
Bernie Whitman
and His Orchestra
SAT. SUN. NITES
PLATTERS — DINNERS
SEA FOOD — SANDWICHES
Special Weekend Menu

MUSIC TONIGHT
"Nancy" At The Piano Solovox
SUNDAY DINNERS
Full Course Dinners and A La Carte Menu
CHARITON'S LODGE
1 Mile From E. Stroudsburg On Route 209

COMING SOON
Sherman Theatre

SATURDAY NIGHT DANCE
Glen Brook Country Club
SATURDAY NIGHT DANCING 9:00 to 1:00
BILL DEIHL'S ORCHESTRA
— Kitchen Will Be Open —

ITALIAN CLUB MEMBERS
DANCING - APRIL 28 - 29
Saturday and Sunday Night
SWING BRIGHT AND CHEERIE
To The Music of
Johnny Altieri & His Orchestra

CLU CLUB MEMBERS
Saturday, April 28th
Music by
EARL WOLF
AND HIS CORN HUSKERS
Old Fashion Square and Round Dancing
Stop in to see the Fight Friday night over our new Television
The Club's Weekend Food Specials
Baked Ham Sandwiches
Pork Barbecue Sandwich
Clam Chowder
Steamed Clams Shrimp Cocktail

GRAND
LAST TIMES TODAY
MAT. 2:30 EVE. 6-8-10
The screen's most outspoken story, crossing the thin line between love . . . and murder!

STARTS TOMORROW
Mat. 2:30 Eve. 7-9
MEN WILL LOOK WITH FEAR!
WOMEN WITH TREMBLING FASCINATION
. . . AT

Continuous Today
SHERMAN
2:30 to 11:00
— LAST DAY —

— STARTS TOMORROW —
GARY COOPER · JANE GREER
CLEARS THE DECKS FOR LAUGHTER! MAN — WHAT MANEUVERS!

Continuous
Show from 2:30

Mat. 1:30
PLAZA
Eve. 6:30 to 11:00
— LAST DAY —

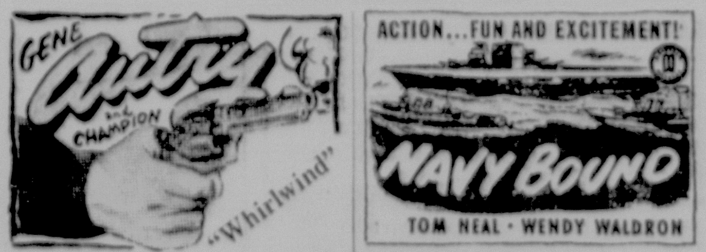

Plus: Chapter No. 5 of . . . .
ATOM MAN vs. SUPERMAN"—Mat. Only
— STARTS TOMORROW —
INCOMPARABLE DRAMA of the SEA!

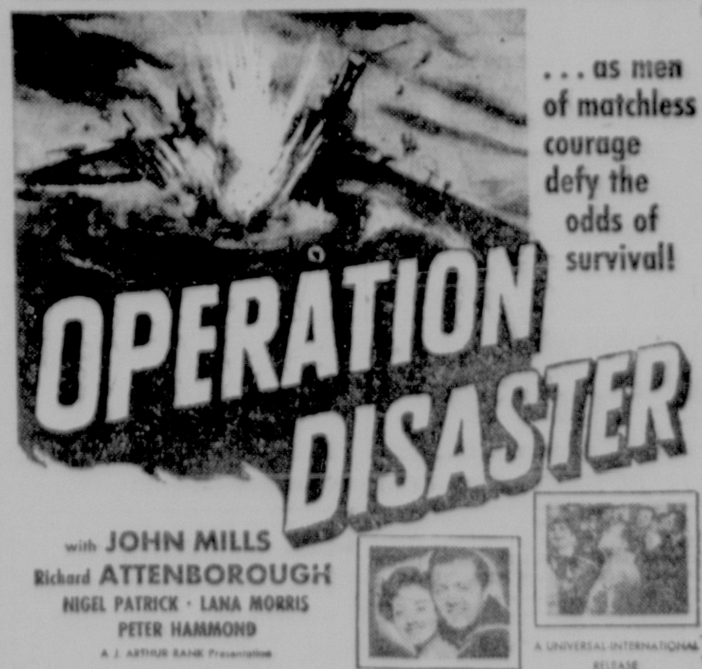

ALSO

DICK TRACY — By CHESTER GOULD

JOE PALOOKA — By HAM FISHER

BLONDIE — By CHIC YOUNG

BUZ SAWYER — By ROY CRANE

THE PHANTOM — By LEE FALK and RAY MOORE

BARNEY GOOGLE AND SNUFFY SMITH — By FRED LASSWELL

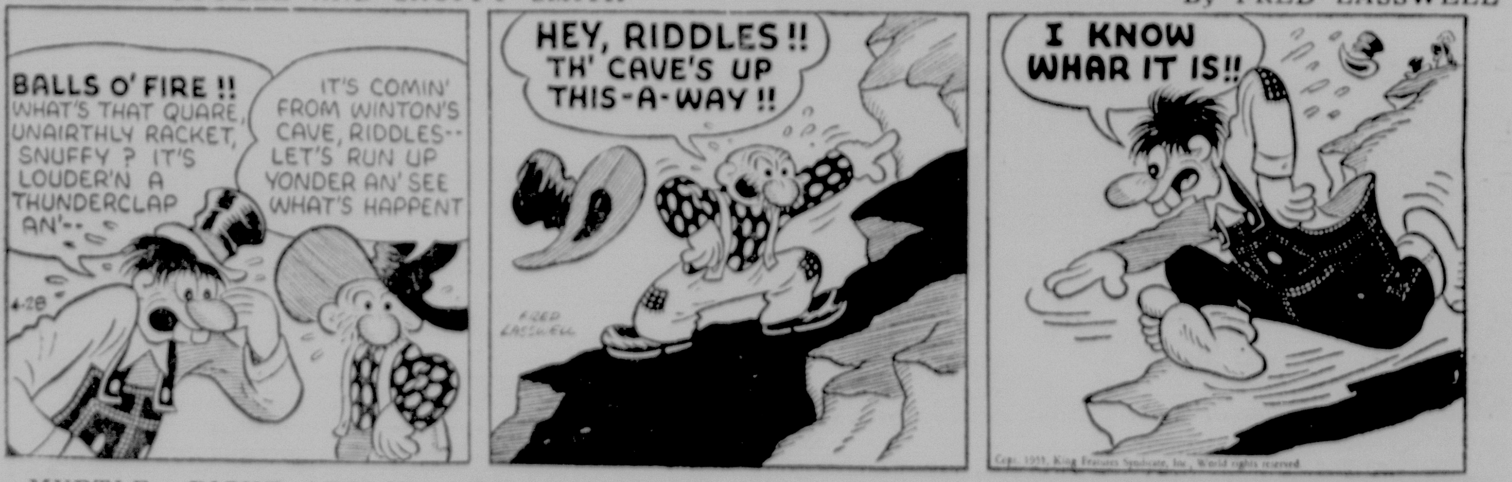

MYRTLE—RIGHT AROUND HOME — By DUDLEY FISHER

ROY ROGERS, King of the Cowboys — BY AL McKIMSON

Your Horoscope Today

By FRANCES DRAKE

FOR SATURDAY, APRIL 28, 1951

March 21 to April 20 (Aries)—Aim at complete control of important matters. Uncertain period in some spots.

April 21 to May 20 (Taurus)—Can be very productive, satisfying day if you are on the job, not too sure but more careful.

May 21 to June 21 (Gemini)—Trend to essential duties, work to be done, clever methods can be your day's achievement. Thic very benefic wave of vibrations can carry you and others, associates to fine results.

June 22 to July 23 (Cancer)—No time to "take the bull by the horns" until you have put your own house in order. Live and let live, don't contend every little thing, it only brings grief, unpleasantness.

July 24 to August 22 (Leo)—Planetary indications could hardly be better. Success from properly managed effort.

August 23 to September 23 (Virgo)—Your sign shares fine vibrations with the top-notch today. Keep hindrances down to minimum, you can. Step ahead in business, other interests. Watch trends closely.

September 24 to October 23 (Libra)—Chief offenders likely to be impatience and a tendency to act without forethought. You know we all find trouble when we go in search of it.

October 24 to November 22 (Scorpio)—Take the safe and sound way. Even if you think you know all the answers, the best are often mistaken, so take heart. Smile your way around, tackle only what you can handle well.

November 23 to December 22 (Sagittarius)—By not giving worry room in your mental life you should make good headway. May be tendency now to undue excitement.

December 23 to January 21 (Capricorn)—By studying problems well, making intelligent benefical resolves, you can really go places. Business, professional matters, selling, teaching, students should benefit especially.

January 22 to February 20 (Aquarius)—Aspects favor your particular talents and need sincere honest effort. Forget setbacks, that which has gone over the dam, get what is offered from today's good possibilities.

February 21 to March 20 (Pisces)—Using your keen intuitive sense, conferring when in doubt will bring happy results. Gains if you go forth confidently. Stand pat on faith, welfare of future security, they are your duty.

YOU BORN TODAY: Executive ability, leadership qualities, a good sense of humor plus practicality and capability are innate gifts of you of this Taurus natal period. How you cultivate and use these assets are what is important to success, contentment. Pray daily for fortitude, patience, guidance. Don't permit any lackadaisical tendency to stymie your advancement or dwarf your ambition. You can reach high attainment if you stick faithfully to your life's work, avoid worry and have faith in God. Birthdate: James Monroe, 5th U. S. pres.; Wm. Harrison Fauber, inventor; Lionel Barrymore, actor.

Today's Radio Program

WVPO—840 k.—STROUDSBURG

7:00 Timekeeper
7:15 News
7:30 Timekeeper
7:35 Timekeeper
8:00 Pinebrook Praises
8:30 News
8:35 Timekeeper
9:00 News
9:05 Social Bulletin
9:15 Word of Faith
9:30 Sunday School Teacher
10:00 Valerie Lee Story Lady
10:10 Children's Korner
10:30 Teen Stars
11:00—News.
11:05 Organ Melodies
11:30 Highways to Safety
11:45 Warren Co. 4-H Club
12:00 See You In Church
12:15 Local & World News
12:30 Slim Heller
1:00 News
1:05 Three Suns
1:15 Dog Tales
1:30 For the Living
1:45 Warm Up Time
1:55 Yanks-Washington
4:30 Musical Scoreboard
5:00 News
5:05 Musical Scoreboard
5:55 This Land We Love
6:00 News
6:15 Stars Sing
6:30 Sports Roundup
6:45 Sign Off

Sunday's Program

7:55 News
8:00 Life Line Program
8:30 Pilgrim Holiness Ch
9:00 Victor Story Time
9:30 Our Lady's Hour
10:00—News.
10:15 Hour of St. Francis
10:30 Concert Favorites
11:00 Church Services
12:00 News
12:05 Melody Magic
12:30 Constant Invader
12:45 Your Gospel Singer
1:00 Local & World News
1:15 Music for America
1:45 Guest Star
2:00 News
2:05 Masterwork of Music
3:00 News
3:05 Sammy Kaye Orch
3:15 Here's To Veterans
3:30 Ave Maria Hour
4:00 News & Baseball Scores
4:05 Silver String Serenaders
4:45 Freedom Story
4:30 Proudly We Hail
5:00 News & Baseball Scores
5:05 Wayne King Orch.
5:15 Singing Preacher
5:30 Music America Loves
5:45 U. N. Story
6:00 News & Baseball Scores
6:15 Serenade in Blue
6:30 Navy Star Time
6:45 Jerry Gray Show
7:00 News & Scores
7:05 Alan Holmes Orch.
7:15 Candlelight & Silver
7:45 Sign Off.

WE BUY
Rags, Scrap Iron, Batteries
— Waste Paper —
D. KATZ & SONS
Dreher Ave.
Phone 2369

It's AUER'S for
SPRED SATIN
"The Wonder Paint"
1016 W. Main St. Stroudsburg

SALES **Television** SERVICE
ADMIRAL -- R.C.A.
MEGARGEL'S
511 Main Street Phone 1250

A.M.	WNBC 660k FM 97.1m	WOR 710k FM 98.7 (3 a.m.-12 M)	WJZ 770k FM 95.5m	WCBS 880k FM 101.1m
8:00	World News	News, P. Robinson	News, M. Agronsky	News Roundup
8:15	Skitch Henderson	John Gambling	Kelvin Keech Visits,	Phil Cook Show
8:30	Lady in Blue,	Show	records, chatter	Margaret Arlen:
8:45	for children	" "	News	Guest
9:00	Platter-Up Club,	News, H. Hennessy	No School Today,	Bill Leonard:
9:15	Jackie Robinson	Where to Retire	children's program	Guest
9:30	News; Boston	The McCanns at	from Cincinnati,	Housewive's League,
9:45	Symphony	Home	with Jon Arthur	Galen Drake
10:00	Mind Your Manners,	News, H. Gladstone	and Sparkie,	Make Way for
10:15	Allen Ludden	Band Concert	music, songs	Youth
10:30	Mary Lee Taylor	Let's Go	and stories	Morton Downey, with
10:45	Show	Cecil Brown, news	" "	Carol Richards
11:00	The Adventures of	Home Beautiful	New Junior Junction,	News; Let's Pretend:
11:15	Archie Andrews	News, P. Robinson	variety	Princess and Pea
11:30	Stars Review Hits,	Singing Marshal,	Bible Message	Somerset Maugham
11:45	with Wayne Howell	Curley Bradley	Bill Watson Show	Theater

Now is the time to be thinking of the
NEW ESSO OIL BURNER
Complete Unit or Conversion—Estimates Cheerfully Given
H. L. CLEVELAND
15 Crystal Street Phone 1049-J East Stroudsburg

RUTH TELEVISION HAROLD
Sales and Repairing
DUMONT — R. C. A. — SPARTON
Phone 3282 18 North 6th St. Stroudsburg

Noon	News; Perry Como	Man On the Farm,	The Home Gardener,	Theater of Today:
12:15	Records	variety quiz	Phil Alampi	Drama
12:30	U. S. Marine Band,	News, H. Gladstone	News; The American	GrandCentralStation
12:45	Washington, D. C.	Lorraine Sherwood	Farmer	Arnold Moss
1:00	Farm & Home Hour,	Festival of Opera,	Navy Hour Concert	StarsOverHollywood
1:15	Everett Mitchell	recorded music:	" "	Ruth Warrick
1:30	ChicagoRoundTable:	To be announced	Baron Elliott Octet,	Alias Jane Doe,
1:45	Discussion	" "	from Pittsburgh	drama
2:00	To be announced	" "	Vincent Lopez Show	Music With the
2:15	" "	" "	" "	Girls
2:30	The House of Music,	" "	Music From Canada,	Galen Drake
2:45	music and	" "	Morris Surdin	Plan for Survival
3:00	interviews, with	" "	Pan-American	Operation Ex-G.I.
3:15	Wayne Howell	" "	Union	Science Adventures
3:30	and guest stars	News	Exhibit 'A,'	Overseas Report
3:45	" "	Country Capers,	from Chicago	Farm News
4:00	" "	Tom George	Racing, Jamaica	Racing, Jamaica
4:15	" "	" "	Late News	Lee Castle Orch.
4:30	" "	" "	Franklin Field,	CrossSection,U.S.A.,
4:45	" "	Dinah,Perry&Frank	Penn Relays	Dwight Cooke
5:00	" "	Friendly Bandstand,	Tea and Crumpets,	Don Hollenbeck
5:15	" "	recorded music	popular music	Warren Austin
5:30	First Piano Quartet	" "	Vacationland,U.S.A.	St. Louis Matinee
5:45	" "	" "	Club Choral Singers	" "

GIBBONS — BALLANTINE — PABST
BEER and ALE
EAST STROUDSBURG BEVERAGE CO.
61 N. Courtland St. Phone 549

PHILCO REFRIGERATORS
All Models with Built-in Freezer Lockers
$209.95 to $399.95
BIXLER'S Radio—Television Electrical Appliances Liberal Trade-In Allowance Easy Terms

	WNBC	WOR	WJZ	WCBS
6:00	News, K. Banghart	News, Lyle Van	News; Music Trio	News, Bob Hite
6:15	The Answer Man	News, H. Gladstone	Una Mae Carlisle	C. B. S. Views Press
6:30	N. B. C. Spring	News, Vandeventer	Sports, H. Wismer	Sports, John Derr
6:45	Concert,	Stan Lomax, sports	As We See It	Larry LeSueur
7:00	Jonel Perlea	HeraldTribuneNews	Talking It Over	Johnny Dollar, with
7:15	conducting	Twin Views of News	Bert Andrews, news	Edmond O'Brien
7:30	People Are Funny,	Comedy of Errors,	Cavalcade,	Vaughn Monroe
7:45	Art Linkletter	Jack Bailey	recorded music	Orchestra
8:00	Danger Assignment,	Twenty Questions:	" "	Gene Autry Show,
8:15	Brian Donlevy	Danton Walker	" "	western drama
8:30	The Man Called X,	Where to Retire	" "	Hopalong Cassidy:
8:45	Herbert Marshall	Incredible but True	" "	Letter From Grave
9:00	Your Hit Parade,	Reporters' Roundup:	" "	Gangbusters:
9:15	Snooky Lanson	Guest	" "	Drama
9:30	Dennis Day Show,	Magazine Theater:	" "	Broadway's My Beat,
9:45	comedy	Drama	" "	with Larry Thor
10:00	Judy Canova Show,	Chicago Theater:	" "	Sing It Again, quiz,
10:15	comedy	Rigoletto,	" "	with Jan Murray,
10:30	Grand Ole Opry,	Ruth Slater,	Dixieland Jambake,	Alan Dale,
10:45	Red Foley	David Poleri	New Orleans jazz	Judy Lynn
11:00	News, Robert Trout	News, Lyle Van	Igor Cassini Show,	News; Bill Downs
11:15	Herman Hickman	Sports, K. Kennedy	news, music	Stan Shaw Show,
11:30	News; Three Suns	Weather; Emil	and interviews	records
11:45	Dance Orchestra	Coleman Orch.	" "	Bernie Cummins Or.

CLASSIFIED Advertising Rates

If Paid Within 10 Days
3 Lines (15 Average Words)

41 .... For One Day
Each Addiitonal Line .... .14

.97 .... For Three Days
Each Additional Line .... .32

1.78 .... For Six Days
Each Additional Line .... .59

Ads must be in before 5 P. M. for following day's edition

CONTRACT RATES FOR 6 OR 12 MONTHS ON REQUEST

Announcements

SPECIAL NOTICES 5

DANCE BAND
5 pieces. Now available for summer engagements.
PH. PEN ARGYL 333-L-2

Flash bulbs and flash units for all cameras. As low as $3.30. Foto Shop, 7 South 7th.

GIANT PANSY PLANTS FOR SALE. UP TO 4 INCHES ACROSS. ALL COLORS. TURN ON DIRT ROAD AT OLD MILL, LESTER ANTHONY, SCIOTA, PA.

PLOWING, no job too large or no job too small. We take them all. Roger Hennet. Phone 2908-R.

SHEEP shearing done promptly. See Charles G. Coslar, Scotrun, Pa.

NURSERY STOCK 6A

Sugar maple or hard maple trees. Benj. Haney, Foxtown Hill., Stbg. Phone 1283-W.

LOST AND FOUND 8

LOST collie dog, sable color, 9 mos. old. Lost Wednesday 25th. Reward Phone 1419-R-12.

LOST man's brown wallet containing important papers and N. Y. license. Reward. Call Mt. Pocono 6471.

Found by SPCA, 1 female fox terrier Saylorsburg. One brown & white shephard. Phone 800.

NINE mo. old Beagle pup lost in vicinity of Hamilton Square. Reward. Arlington Kirk, Saylorsburg 66-R-1, c/o Metzgar.

Merchandise For Sale

FOR SALE MISCELLANEOUS ARTICLES 10

ADMIRAL TV console, 10 inch screen with magnifying glass, aerial and booster. Price $150. Call 2060-R-5.

ALL size Reo power lawn mowers. H. E. Talmage, Tel. Cresco 6411.

ADMIRAL dual-temp refrigerators; TOPSALL kitchen cabinets; TRACY stainless steel sinks.
LEON BRUSH, Canadensis
Plumbing & Heating Ph. Cresco 3111

Complete television outfit. Phone 1374-R after 5:30 p. m.

EIGHT cup elec. percolator including tray, sugar, cream. Liquidizer, waffle iron, vibrator and violet ray. Set of mirror aluminum. 8 gold band sherbets and goblets. Green Fostoria console set including candlesticks. 2 tea sets. Ph. Mt. Pocono 6883.

FRIGIDAIRE refrigerator, new motor, $50.00. Girl's bicycle, $10.00. Ph. 1963 or 2170.

KALAMAZOO ELECTRIC RANGES. REPAIRS ON ALL MAKES, FRANK YARBOUGH, TANNERSVILLE, PA PHONE 1445-J-2.

NEW and Used Bolens Huski, and Planet, Jr. Garden Tractors, and Power Lawn Mowers. Van Yetter, Jr. Phone Stroudsburg 2832. Near Marshalls Creek.

PAPERHANGER'S tools, complete with folding paste table, $17.00. Also Coleman auto. water heater. Ph. 1244-M.

ROMEX cable, B X Cable. Electrical Boxes and all fittings. East Stroudsburg Hardware Co. 107 Crystal St. Ph 324.

GALVANIZED road pipe, all sizes, from 10" to 24". Van Yetter Jr., near Marshalls Creek. Ph. 2832.

LATHE and motor, drill press, sander and paint sprayer. 428 King St., E. Stbg.

LOOK AT THESE BUYS!
MEN'S WORK SHOES AND ARMY AND NAVY SHOES
$3.98, $4.95, $5.95, $6.95
MEN'S DRESS AND ARMY AND NAVY SHOES
$4.95, $5.95, $6.95, $7.95
RUGGED ENGINEER BOOTS
ARMY COMBAT SHOES
Men's leather Wellington boots $6.95
Boys' strong shoes $3.95, $4.95, $5.95
Good shoes at prices you can afford
SILVERMAN'S—OPEN NITES
18 Washington St., East Stroudsburg

1 New 500 gallon septic tank, $50.00. 4 sq. used slate 12x24 $20.00. William Hilliard, E. 2nd St., E. Stbg. End of street, new house.

SPECIAL Sale on all small straw hats Friday, Saturday and Monday. Lena Beers, 23 Crystal St., E. Stbg.

Tent 30 ft. long, 17 ft. wide. Second hand cook stove. 28 N. 5th., St. Stbg.

1939 DeSoto coupe, r. & h., good condition. Rototiller, elec. brooder, weed burner, new; plows, wagon body, grain drill, thresher with blower, binder, grain drill. Mrs. Lee Croasdale, Stroudsburg, R.D. 1. Phone 979-J.

One 8 millimeter movie projector. $45. Phone 1384-J.

PITTSTON coal range, electric roaster and milk shake mixer. Ph. 1404-J-4.

Ward Week Special
Shallow Well Jet Pump. Complete with tank. Reg. $112.50.
Special $101.50
MONTGOMERY WARD & CO.
744 Main St. Stbg. Ph. 1747

Revolving sand screen, sprockets, chain and buckets. Robert Singer, Snydersville, Pa.

SHEET METAL FABRICATION
Radiant Heat and Pipe Bending 1—2nd C525 International Steam boiler. CHAS. B HARTMAN AND SON PH 330.

Pyrofax Is Dependable!
And folks, that is mighty important. Regardless of storms or weather, your PYROFAX bottled gas installation will serve you faithfully for cooking, space heating, domestic hot water. And it's so clean and economical too. So don't put it off another day—be prepared—let us explain how easy it is to equip your home with the famous PYROFAX
POCONO GAS CO.
Phone Cresco 5771-8431

FARM EQUIPMENT 10A

FARM Fencing, Fence Posts. Also, Poultry Feeders and Waterers. East Stroudsburg Hardware Co. 107 Crystal St. Ph. 324.

Merchandise For Sale

FARM EQUIPMENT 10A

1—3 hp. Bolins garden tractor with cultivator, plow and 36 inch lawn mower attachment. Chas. B. Hartman & Sons. Ph. 2653.

HUSKY Bolins garden tractor, slightly used. 3½ horse power mower, cultivator, plow attachment. Ski Run Lodge, Canadensis.

LARGE assortment of New and Used Caterpillar—Case—and Ferguson Tractors. New Holland Balers—New Idea Mowers and Side Rakes. Plows, Harrows, and all kind of farm equipment. Van D. Yetter, Jr., near Marshall's Creek. Phone 2832.

HOUSEHOLD GOODS 10B

BOTTLE GAS
Stoves and water heaters. Gas service now available. For prices and terms call GANTZHORN, 2073-R-13.

Built in bathtub, with fixtures, 5 ft. Inq. 828 N. 5 th St. or Phone 178-R.

ELECTRIC stove, good condition. $35.00. Inq. 25 N. 6th St., Stbg.

FRIGIDAIRE 7 cubic ft. Late model. Excellent condition. Call 883-J.

FULL size 4 burner Norge gas range. Oven, broiler, 2 drawers. Like new. Call 2510-R.

FULL size Electric Range. 3 top burners plus deep-well cooker, oven and broiler and 2 storage drawers. Excellent condition $100.00. Phone 2957.

5 pc. Maple kitchen set, 515 Scott St. Stroudsburg.

HOTPOINT elec. stove, Westinghouse refrigerator. Late models. Also upright player piano. Phone 2300-M.

LAWN Rollers, Lawn Seed, Fertilizers, Peat Moss. East Stroudsburg Hardware Co. 107 Crystal St. Ph. 324.

Large Simmons crib & mattress. Good condition. Phone 1445-R-1.

New—Free Westinghouse elec. Sewing machine. Phone 554-M.

NEW double door wardrobes $26, new kitchen towel racks, from 69c, 2 burner electric hot plate $7.95, porch rockers, from $2.50.
USED FURNITURE OUTLET
295 Washington St. Open Sat. Nite

One 17 cu. ft heavy duty, Polar deep freeze cabinet. Like new, worth $600. Will sell for $350. Call Pocono Gas, Cresco, 5771.

STUDIO couch and baby bed. Inq. 419 Williams St., E. Stbg.

SERVEL gas refrigerator. Inquire 179 King St., E. Stbg.

SUMMER FURNITURE
Adirondack chairs, metal porch chairs, outdoor metal tables. Porch rockers and folding yacht chairs. Lawn swings, Army cots, fibre rugs, all sizes, rubber mats.
STAR FURNITURE STORE
East Stroudsburg

SPECIALS AT THE STORES 10D

AT AUER'S PAINT STORE
New 1951 wallpapers, hundreds of patterns to choose from. Free delivery. 1016 W. Main St., Stbg.

POWER Lawn Mowers, also Clemson lawn mowers. All 3 sizes in stock. East Stroudsburg Hardware Co. 107 Crystal St. Ph. 324.

SAVE MONEY HERE
ARMY—NAVY SURPLUS
HUNDREDS OF OTHER GOOD BUYS
Fishing Boots 7.95, 9.95, 10.95
O. D. Army Hose, 5 pairs 1.00
Blue Chambray Work Shirts 1.19
O. D. Army Coveralls 4.95
Army Sun Tan Pants 2.98
Navy Pants, Gray, Best Grade 3.95
Army Sun Glasses 1.45, 1.95
Navy T Shirts Best Grade .... .49
Men's Dungarees 1.89
Army Work Coats 2.39
Red, Blue Work Hankies .... .15
Navy Sweat Shirts 1.98
Work Pants 2.49, 2.98, 3.50
O. D. Army Towels .... .45
White Navy Aprons 1.00
O. D. Army Hankies .... .10
Leather Palm Work Gloves .... .69
Army Cushion Hose, 3 pairs 1.25
Men's Gabardine Pants 4.95, 5.95, 6.95
Men's Zipper Jackets 3.95, 4.95, 5.95
Men's Suits New Shipment 23.85, 29.95
Men's Dress Pants 3.95, 4.95, 5.95
Boy's Dungarees 1.59
Men's, Boy's Sneakers 1.98, 2.98, 3.95
Army Jackets 6.95, 9.95, 14.95
Men's Work Sweaters 1.98, 2.95
Men's Shorts, Sanforized .... .49
Army Tan Navy Gray Shirts & Pants
Wool Army Blankets
Men's, Boy's Sport Coats
Men's, Boy's Baseball Caps
Men's New Felt Hats 3.95
Men's New Summer Hats 1.50, 1.95
SILVERMAN'S OPEN NITES
18 Washington St., East Stroudsburg

MODERNIZE WITH "SUNGAS"!
Yes, bottled SUNGAS is the new modern way to solve any fuel problem for space heating, refrigeration and either domestic or commercial cooking and hot water heating. And you folks who have bungalows or summer homes, may we suggest calling Dutch Haney for a free estimate on the cost of installing the famous bottled "SUNGAS." You'll be surprised to learn how Economical and Efficient "SUNGAS" can be.
DUTCH HANEY, INC.
"SUNGAS" DISTRIBUTOR"
Rt. 209 Between Snydersville & Sciota
Phone 5-R-31
Westinghouse Dealer

3 Day Special
Reconditioned Singer electric and treadle Sewing Machines
Prices Reduced
SINGER SEWING CENTER
577 Main St. Stbg.

CLOSE-Out Sale of discontinued sizes and colors Devoe paints—half-price and less Stains, Lacquers Wall Finish, Kalsomines Jos Wallace Hahrware Co.

HOTEL AND RESTAURANT EQUIPMENT 11A

LONDON REST. EQUIP. & SUPPLY
VISIT OUR SHOW ROOM
The most modern & complete line of Restaurant, Hotel Equip. and Supplies in the Poconos on display. We design & completely equip Kitchens, Diners, Bars NEW, REBUILT ESTIMATES GIVEN TANNERSVILLE, PH STBG. 1410-R-4.

HOTEL supplies and souvenirs. A complete line of everything for hotels, road stands and institutions. Hotel Supplies. Wyckoff's Department Store.

WALK-IN REFRIGERATORS—factory-to-you—pocket the savings. 5x7 size—only $822 installed with equipment. A lot of refrigeration for a low cost. LAWTON HUFFMAN COMPANY, MARSHALLS CREEK, PA., Stroudsburg 2466.

PAINTING MATERIALS 12

INTERIOR AND EXTERIOR PAINTS, DECK ENAMEL
SHOTWELL LUMBER CO.
Brodheadsville, Ph. Saylorsburg 9-R-3

BUILDING MATERIALS 13

JOHNS-MANVILLE rock wool insulation and roofing shingles.
R. C. CRAMER LUMBER CO.
Portland 100 East Stbg 804 Poc. Summit 6831

POWER saws . . . Electric Drills . . All makes in stock now. East Stroudsburg Hardware, 107 Crystal Street. Phone 324

100 5-gal pail roofing coating; various colors, at an attractive price. C. S. Cyphers 548 Ann St Phone 477.

STEEL SASH WINDOWS
Casements, double hung and picture frame type. D. KATZ & SONS, Dreher Ave. Phone 2369

Try Our
CINDER BLOCKS
For Price And Quality
L. A. Smith
185 Lenox Ave., E. Stbg. Ph. 780

It's So Easy To Place A Daily Record Want Ad—Just Call 320 For An Ad-Taker

Merchandise For Sala

BUILDING MATERIALS 13

WOODSTOCK "Actual Size" furniture patterns. Ideal for easily building lawn furniture and other odd pieces. Simply trace the pattern on wood and cut out. Only 25c per pattern. East Stroudsburg Hardware Co. 107 Crystal St. Ph. 324.

L. F. TAYLOR
Sand—Stone—Cement—Mason Supplies
Mt. Bethel, Pa. Portland 66-B
Building Block Mfgr.

Fireplace Supplies
Heatilators, Dampers, Outdoor Fireplaces, Cleanout Doors, Ash Dumps, Coal and Wood Grates Lintels and Bennett Screens. A. W. Zacharias, 455 Chestnut St., E. Stroudsburg. Ph. 692.

WANTED TO BUY 18

½ bag gasoline engine driven concrete mixer. Ph. 1379-R.

SAVE!
Rags
Old Clothes
We Pay
Highest Prices
For Deliveries To
Our Yard
D. Katz & Sons
Ph. 2369-1368
Dreher Ave. Stbg.

WANTED — Play Automobile for child 5 years old. Must be in good condition. Call Stbg. 484-J.

JOSEPH BARNES
WE BUY...
- Diamonds
- Platinum
- Gold
- Silver
- All Precious Stones
- Jewelry Of All Types
- Pawn Tickets

We Appraise And Buy Estates
ALL APPRAISALS FREE
JUST CALL
J. W. Barnes
Watchmaker - Jeweler
Wyckoff's

Livestock For Sale

DOGS, CATS, OTHER PETS 20

COCKER Spaniels, Dalmatians puppies. Boarding. Stud service. The Robbins Kennels. Saylorsburg 265.

Scottie puppies, reasonably priced. Health disposition and pedigree guaranted. Mr. and Mrs. Parke Unangst, Shawnee on Delaware.

HORSES, CATTLE, OTHER STOCK 21

All kinds of cattle, 1 to 6 wk. old calves and hides, hogs. Norman Rake, E. Stbg., R. D. 1, Pa. Ph. 2042-R-3.

BEEF hides, calf skins, beef cattle, calves, hogs. Call or write. Ehrlich's Market, 16 So. Courtland St., E. Stbg. Phone 2753.

WANTED TO BUY 21A

POULTRY wanted—Huntington Poultry Market, Phillipsburg, N. J. Phone Phillipsburg 5-3678.

WILL buy & sell all kinds of livestock. Charles Horn, Mt. Bethel, Pa. Phone Portland 78-B-3.

SUPERIOR — QUALITY
BABY CHICKS & STARTED CHICKS
Feed and Poultry Equipment. Open every day. Hatches twice weekly.
BETHLEHEM HATCHERY
RD 1, Bethlehem Pa. Rt. 22 Ph. 7-7806.

KERR'S LIVELY CHICKS
Order Now For Early Spring Delivery. Get Our 5% Advance Order Discount.
KERR'S CHICKERIES CO.
1186 W. Main St. Stbg. Phone 2337

WILL buy your beef cattle, calves one to six weeks old. Will pick up calves Wed. Richard Diehl, Brodheadsville, Pa. Ph. Saylorburg 26-R-2.

POULTRY, EGGS, SUPPLIES 22

White ducklings, breeding ganders Orders taken for gosling. Ph. 2043-R-4. No Sunday calls.

BABY CHICKS 22A

Farm Master Chicks
Day Old
100 Only $13.88
$1 Down Per Hundred
Places Your Order
Order Now In Time
For Profitable Season
You Can Rely On Sears Chicks From Long Established Hatcheries For
- More Eggs
- More Meat
- More Poultry Profit

Sears Roebuck & Co.
Farm Store, N. 6th St. Stbg.

Auctions

AUCTION SALES 23

PUBLIC SALE
of
VERY FINE MODERN FURNITURE, RUGS AND ANTIQUES

The undersigned will sell at 17 Lenox St., Stroudsburg, (First Street left after crossing 7th St., Bridge on Saturday, April 28, 1951 at 1 o'clock sharp the following:
ALL SOLID MAPLE FURNITURE
Cape Cod chair, upholstered living room chair, straight chair, platform rocker, spinet desk, coffee table, magazine rack, table lamp, 5 piece late model bedroom suite double bed with triple coil spring & innerspring mattress, lamp, 6 piece dining room set with China cupboard, kitchen table & 2 chairs,
RUGS
9x12 Camiston Wilton rug with pad, 9x12 Bigelow rug like new, 9x12 Blue base-figured Hartford Imperial rug, 2 crocheted rugs 3 green oval throw rugs other good throw rugs, 2 runners.
Other fine furniture, bedding glassware, G. E. Refrigerator 8 cu. ft., Croley apt size refrigerator, new Hoover apt. size cleaner, 2 studio couches cherry round back chair, 2 oak bookcases, brass floor lamp maroon shade, 3 candle floor lamp, walnut drop leaf table, walnut cedar lined chest, chest of drawers with matching mirror, costumer, walnut tea wagon, occasional chair, spinnet desk & chair, magazine stand, console table & mirror, 2 red & 3 green porch rockers, hammock & stand, elec. stand floor and desk lamps, 2 end tables, 2 oak rockers, cedar chest & 2 small rattan chests, chest of drawers, birds eye maple bedroom suite consisting of brass bed complete chifferobe, vanity dresser & enamel kitchen table & 3 chairs, arm chair, white work table, hassock, 29 vol. Britannica Ensyclopedia Rex Beach, O'Henry Books etc., hanging window flower shelf, wooden foot stool, Quilts, blankets, linens bedding curtains draperies-handwork, bronze book ends, aluminum tray, bedroom chair, 26 piece set green fostoria ware large lot of green & amber glassware, 6 Sterling silver salt & peppers, Flowered China cake dish & server, glass celery dish sterling silver border & other nice dishes, clothes hamper, cigarette stand, Bussell sweeper, ironing board, pr. curtain stretchers, garden tools, wheel barrow, sled, clocks, toaster, silverware dishes, aluminum cooking utensils.
ANTIQUES
Rose carved walnut Victorian chair with needle-point, antique cherry square table, ball & claw feet, walnut shadow box picture, single spool bed complete with beauty rest mattress, Empire mahogany chest of drawers, 6 slat back antique chairs, old fashioned small oak rocker, old China & cut glass, platform rocker and many smaller useful items found in a well furnished home.
Terms Cash: Everything goes as realestate has been sold.
MR. & MRS. RALPH RHEINFELS
Owners
Wayne R. Posten, Auctioneer
Member State & Natl. Auct. Assn.
Ernest Ridgeway, Clerk.

Public Sale Of
BUSINESS & HOUSEHOLD EQUIPMENT
SATURDAY APRIL 28, 1951
1 o'clock sharp
Effort Hotel, Effort, Pa.
Electric grill, large show case, table, mission clock, electric toaster, bottle cooler, cash register, 2 floor lamps, lots of fruit jars, several chairs, copper kettle for apple butter, electric water pump, electric waffle iron, hall rack with mirror; large double door, picture frames and pictures, iron & wooden bed steads lots of bar room chairs, Evercool ice refrigerator, Stainless steel, excellent condition; Antiques.
Other articles too numerous to mention.
MRS. AMANDA WERNETT,
Owner.
M. P. BRONG, Auctioneer.
CARL KRESGE, Clerk.

Business Services

BUSINESS SERVICES OFFERED 27

GARDENS ROTO-TILLED
For appointment, Phone 9023

POLES furnished and set for electric, telephone, aerials, clothes lines, etc. Ph. 2439-J, C. G. Bush & Sons.

ELECTRIC FLOOR SANDERS & EDGERS
—For rent by the hour or day—
H. L. CLEVELAND
15 Crystal St., East Stroudsburg, Pa.

PIANO TUNING AND REPAIRING, 20 YEARS EXPERIENCE. BENNY EATON. PHONE 380.

PIANO tuning and repairing. Call before 8:30 a.m. or after 6 p.m. Chas. B. VanOver, E. Stbg. Ph. 958-R.

TREES trimmed. Topped. Rounded. Taken down and stumps removed. Free estimates. Phone 2439-J.
C. G. BUSH & SONS

HOME AND OFFICE CLEANING SERVICE . . . Rug and furniture shampooing in your own home. Work done by Anthony and Brinker, Home Cleaning Specialists. Call Wyckoff's 400. WYCKOFF'S.

SHALE AND TOP SOIL
ROBERT CRUSE. PHONE 2991

TOP SOIL
PHONE 2088-J-1

BUILDING AND CONTRACTING 28

AMOS SMITH—Contractor
Specialzing in small homes.
Wayne Ave., Stbg. Ph. 1038-R

CALVIN FLORY & SONS
General contractors and cabinet makers, sash doors, frames, storm sash and combination doors. Free estimates. Phone 2060-J-2.

ROOFING & SIDING
LOOK — LOOK — Save money. We have a special shingle which we can apply right over your old slate or wooden shingle roof, for less than half the cost of removing your present roof. Investigate our special finance plan. Call 2703 for a free estimate.
KOREN
HOME IMPROVEMENT CO.
82 Walnut St., E. Stbg.

ELECTRICAL CONTRACTING 29

ELECTRICIAN. Reasonable rates. Kalamazoo appliances. Terms. Frank Yarbrough. Phone 1445-J-2.

WILKINS
ELECTRICAL CONTRACTING
Wiring—Residential—Industrial
TEL. 2400 24 HOUR SERVICE

ACCIDENT & HEALTH PLANS 31-B

"BLUE FUNDS"
PAYS DOCTOR BILLS AT HOME.
PHONE STROUDSBURG 3150

PAINTING, PAPERHANGING AND DECORATING 33

PAINTING — Interior and exterior
Estimates cheerfully given
RAY CLIFTON, Contractor
101 E Brown St., E. Stbg. Ph. 2308

REPAIRING AND REFINISHING 33A

UPHOLSTERING, SPRINGS REPAIRED. Have your awnings repaired now for spring. Awning and Upholstery Department, Mr. Schroeder. WYCKOFF'S.

PLUMBING AND HEATING 34

DAVID
Has—
Coleman Blendair Central heating.
Coleman 3-Way Gravity warm air.
Coleman Oil Floor Furnaces.
Coleman Automatic Water Heaters.
Coleman Conversion Oil Burners.
Coleman gives more heat at lowest cost.
Call 1984—Now.

Sales — MYERS — Service
Pumps — Water Systems
Phone 330
CHAS. B. HARTMAN & SON
Paradise Val. Rd. E. Stbg. R. D. 2

TELEVISION-INSTALLATIONS 35-A

TELEVISION INSTALLATIONS
Complete installations at lowest possible prices. Get our FREE estimate
TWIN CITY TELEVISION CO.
1186 W. Main St., Stbg. Phone 2337

RUG AND UPHOLSTERY CLEANING 37

Venetian Blinds Cleaned!
Rug Cutting, Binding, Laying,
Rug and Furniture Cleaning
METROPOLITAN RUG SERVICE
Fenner Bldg. Ph. 2578-J E. Stbg.

WELDING 38

WELDING
ANY :: Time :: Place :: Thing
Phone 330
CHAS. B. HARTMAN & SON
Paradise Val. Rd. E. Stbg. R. D. 2

Business Services

ELECTRICAL CONTRACTING 29

ELECTRICAL contracting wiring for light and power. Ph. 2070-R-1. Evenings. Floyd O. Cyphers, Bartonsville.

Employment

HELP WANTED, FEMALE 40

Clerk-Typists
Interesting, Permanent Position
For
Several Clerk-Typists
5 Day Week
Pleasant Surroundings
Employee's Benefits
Apply Personnel Dept.
Art Metal Works
Inc., (Pa.)
250 Harris St.
East Stroudsburg, Pa.

EXPERIENCED payroll clerk and inventory clerk. Typing necessary. State experience, salary expected. Write Record Box 157.

GIRL wanted for soda fountain work. Steady employment. Apply Kresge's Drug Store, 17 Crystal St., E. Stbg.

MAID or couple for family of three. Must like children. Excellent working conditions. Live in. References required. Write Daily Record, Box 150.

WANTED
Experienced
Operators
On
Blouses
Apply In Person
To
Linda Blouse Co.
112 Washington St.
East Stroudsburg, Pa.

WANTED Lady for part time work—credit interviewing and typing. Wyckoff Credit Dept. See Mrs. Lambert or A. B. Wyckoff.

Woman to share home—plus reimbursement—one child of own acceptable. Phone Bushkill 204-R-13.

WOMAN to clean 1 or 2 days a week. Write Daily Record Box 156.

HELP WANTED, MALE 41

AUTO MECHANICS WANTED
We have just completely renovated and enlarged our service department, and have installed complete front-end aligning, balancing, and frame-straightening departments. Due to these changes we need experienced mechanics. Overalls and insurance furnished. Excellent wages.
HAYNES MOTORS, Inc.
Ninth & Scott Sts., Stroudsburg

BULLDOZER operator. William Lutz, 633 Wiley Ave., Stbg. Ph. 1191.

GARAGE ATTENDANT. Over 21, experienced driver. References required. Salary. Room and meals if desired. Apply, Superintendent's Office, Skytop Lodge.

OPPORTUNITY
We are looking for a reliable married man, age 30-50, to take care of our business in the city and country. Man selected will be practically set up in business for himself on a remunerative 25% basis. New and repeat business assures substantial income from start. There will be no delivery or collecting. Car necessary to cover territory. Firm established 1866. Never without saleable essential merchandise in any crisis. This position will lead quickly to district managership for right person. For interview write Box No. 151, Daily Record.

MAN to cut grass on Saturdays. We have power mower. Tel. Sat. evening, Del. Water Gap 7024-R-1.

Mechanical
Draftsman
For medium heavy industry. Salary plus time and half overtime.
All Replies Confidential
Write Box 154
% Daily Record

MECHANIC, with plumbers experience. Write Daily Record Box 134.

STEADY man for permanent position in general work around feed mill. Apply J. M. Wyckoff, 72 N. Kistler St., E. Stbg.

Employment

HELP WANTED MALE 41

LINOLEUM Mechanic. Pay on yardage basis. Excellent opportunity. See Mr. Holdorf, Wyckoff's.

WANTED: Trio (accordion, guitar & bass fiddle) or 5 piece orchestra to play on Saturday nights the coming summer for approximately 3 months. Write Box 165, Cresco, Pa., or Ph. Cresco 6031.

SITUATION WANTED, FEMALE 44

Graduate practical nurse desires position. Preferably night duty. Write Daily Record Box 159.

WANTED children to care for at my home, while parents work. 33 Rear Harrison St., East Stroudsburg.

WILL care for children of any age at my home. Price reasonable. Ph. 2496-R.

SITUATIONS WANTED, MALE 45

Reliable young man will clean yards, cellars and do any odd jobs. Call 544-M

Rooms For Rent

FURNISHED ROOM WITHOUT BOARD 46B

ONE furnished room. 338 Lincoln Ave., E. Stbg.

Real Estate For Rent

APARTMENTS FURNISHED 50

5 rms. & bath. Garage, Furn. incl., heat & hot water. Central E. Stbg. Adults only. Phone 1743-R.

COUNTRY Apt., 5 mi. out, 4 rms., bath; elec. stove, oil heat. Swim, fish, golf, $300 to Sept.; Cabin $40 wk. Record Box 155.

APARTMENTS, UNFURNISHED 52

APARTMENT House. 3 room and bath apt. Not a conversion unit. Adults and no phone calls. Inquire at 1712 W. Main.

APARTMENT
ADULTS ONLY
CALL 833

3 rm. apt. with heat, gas & elec. incl. Phone Cresco 6011.

4 rm. & bath apt. 51 N. 10th St., Stbg. Gas, electric, heat furnished. Write R. D. Melvin, Thornhurst, Pa.

On South Crystal St., for living or business purposes. Storeroom, 2 large rooms in rear. Hot water heat. Inq. Silverman's Store, East Stroudsburg.

STEMPLE Street, East Stroudsburg, Penna. Four rooms and bath. Second floor. Adults only. Call 1018.

3 ROOMS and bath, heat and hot water. 548 Main St., Stroudsburg.

HOUSES, UNFURNISHED 53

JUNE 1, choice bung. type, 6 rm. home. Nr. college, E. Stbg. Adults. Ref. Rent $75 mo. Call 608

Two beautiful new ranch homes, 3 bdrms, huge liv-rms, superb views, 14 acre private lake. Also remodelled stone house furnished, 6 bdrms. Summer yr-round. 2 mi. from town, ideal location for local executive. Rent, sale. Three Point Gardens, East Stroudsburg, Pa.

GARAGES FOR RENT 54

2 car garage. Suitable for repair shop. No phone calls. Apply in person, Silverman's Store, E. Stbg.

BUSINESS PLACES FOR RENT 55

Gas station and garage with space approved for inspection station. Apply Albertson's Garage, W. Main St. Stbg.

8 Desirable
OFFICES
FOR RENT
2nd Floor On
Court House Square
Newly Decorated
DR. S. F. SULLIVAN
Apply
Walter H. Dreher
Realtor
10 N. 7th St. Stroudsburg

Available space suitable for studio, etc. 3rd floor, 18xx30. 4th floor 30x34. Apply Murton's, 548 Main St., Stbg.

Storeroom in Bushkill, Pa., Phone Stroudsburg 522.

COTTAGES FOR RENT 57

BEAUTIFUL log lodge and surroundings. Will share or rent partial. 3 bath r., 5 bed r., 8 mi. from Stroudsburg. Write Ye Old Dam Site, Marshalls Creek, Penna., or phone Pottstown 3373. Mrs. Exley.

2 room furnished cabin. Improvements. Redline Kennels. Phone 3387 J-1.

Summer bungalow, in Bushkill 4 rooms, bath, porch. Ph. 316-R-3 or write P. O. Box 105, Bushkill, Pa.

WANTED TO RENT 58

Modern unfurnished house or apartment, 4 or 5 rooms by Chemist. Phone G. Turula, Empire Box Corp. during day or American House after 6:30 p. m.

Wanted To Rent
Modern Home With 3 Bedrooms
Contact Mr. Van Horn
Bell Telephone Co. Business Office
Stroudsburg 340

Real Estate For Sale

HOUSES FOR SALE 60

5 room & bath, home partially constructed, located on approximately two acre lot, River rights, included. Located on River Rd. 3 miles above Shawnee. Will sacrifice. Write Daily Record Box 131.

HELP WANTED MALE 41 **HELP WANTED MALE 41**

CAREER OPPORTUNITY
Permanent Positions Available
In
Production Control Dept.
For
Men Possessing Good Education
And Business Experience
Attractive Starting Salary With Merit Increases
COMPANY BENEFITS INCLUDE:
Planned Schedule of Paid Vacations and Holidays, Sickness, Accident, Life Insurance, Hospitalization and Surgical Plans.
Apply
Personnel Dept.
Art Metal Works,
Inc., (Pa.)
250 Harris St. E. Stroudsburg

Real Estate For Sale

HOUSES FOR SALE 60

FOR SALE: Now is the time to buy something cheap. 2 on King St., all imps., one for $5500.00 and one for $6500.00. Large lots. Get busy.
H. W. HOWARD
732 Main St. Phone 839
Stroudsburg, Pa.

FOR SALE: Two bungalows, one 4 rooms and one 5 rooms, 1 mi. from Analomink, all imps., oil heat. Garages $8000.00 and $8500.00. Get busy, don't pass this up. Seeing will convince you.
H. W. HOWARD
732 Main St. Phone 839
Stroudsburg, Pa.

IDEAL location, Scott street. Two family, double home. Each side has three rooms first floor, three and bath second floor. Holland hot air heat. One side newly redecorated. Fixed expenses, taxes, insurance, water and sewer rent $225.00 per year. Rental income one side $720.00 pr year. Lot 50 by 150, very nice yard. Near Ramsey School. Better call now for inspection. At this price it won't remain on the market long. $12,500.00.
WALTER H. DREHER, Realtor
10 N. 7th Street Phone 1018

When you
think of HOUSES
think of WALTERS!

Cottages from $612 f.o.b.
Houses from $1618 f.o.b.

Highest Quality Materials. Fast Delivery and Erection. Windows, Doors, Interior Partitions and Doors, Hardware, Nails, Etc. ORDER NOW before Spring rush.

Send 25c for Home Plans Book

R. S. WALTERS
Chas. P. Warner Agency
Room 21, Bixler Bldg.
4th & Northampton Sts. Dial 3-0971
Easton, Pa.
Daily 10-12, 1:30-5 P. M.
Closed Sun. Thurs. eve. by appt.

Park Ave. Home & income property Oil H. W. heat, 2½ baths. Cabin. Garage. Poss. Priced to sell. Vogt 393-J.

SARAH ST. 2 family house one block from Court House. Excellent location. 7 rooms, 2 baths, hot water heat with oil. Possession very soon. $9,700.
DALE H. LEARN, Realtor
Opposite Post Office, East Stroudsburg

SARAH St. Duplex. Excellent location. New hot water heat. Oil. Recently painted. Copper tubing. 2 new baths. $9,700. Dale H. Learn, Realtor, opp. P. O. in E. Stbg.

SMITH ST. Home, East Stroudsburg 6 rms., bath, heat. Excellant condition. Possession within 30 days. $9500.
Heberling Realty Co.
15 S. 7th St., Stbg., Pa. Phone 485

SUBURBAN HOMES 60A

FOR SALE: I have three double houses for sale at attractive prices. Two on So. Courtland St., E. Boro. and one on Scott St. See this, it's a buy $16,000.00. You do not need to spend a cent.
H. W. HOWARD
732 Main St. Phone 839
Stroudsburg, Pa.

BROKERS IN REAL ESTATE 60B

A. L. YETTER, Realtor
Marshalls Creek, Pa. Ph. Stbg. 4083

If it is REAL ESTATE see
H. W. HOWARD, Broker
732 Main St. Stroudsburg Ph. 839

WALTER H. DREHER
Real Estate—Insurance
Phones: 905-R—1018

ROBERT EASTWICK
REALTOR-APPRAISER
11 S. 7th St. Stbg. Phone 1834

COTTAGES FOR SALE 61-A

CABIN partly constructed, on good road 1½ miles back of Wigwam Park. Two acres of woodlands. Good vacation property. $950. Total price. Can buy additional land.
DALE H. LEARN, Realtor
Opposite Post Office, East Stroudsburg

BUSINESS PROPERTY FOR SALE 62

MAIN ST. BUSINESS PROPERTY. APPLY 192 MAIN S.

Financial

BUSINESS OPPORTUNITIES 66

ESTABLISHED general store for sale. News stand and small bakery. Excellent opportunity for man and wife. Apply 395 N. Courtland St., E. Stbg.

HOT dog stand for sale or rent. Burson and Harris Sts. E. Stbg. Fully equipped. Phone 1405-R-1.

POCONO MOUNTAINS
OPPORTUNITY! Large concrete swimming pool and 4½ acre site for cabin, with stream in the heart of the vacationland. $3000.00 cash, balance easy terms. Write at once
FRANCES PHILO, Canadensis

MODERN general store, Texaco gasoline, 5-room house, all improvements. Potential apartment over two-car garage. ¾ mile Saylor's Lake. Sacrifice. Sudden illness. Twachman's, Route 115, Saylorsburg, Pa. Ph. Sayl. 28-R-15.

NEW Store and living quarters in best mountain resort business section. $5500. If you really want to be independent and have the ability to operate a business of your own, act fast. Don't miss this opportunity. No curiousity seekers, please. Write Daily Record Box 153.

MONEY TO LOAN 67

Standard Loan Service
730 Main St. Ph. 2427 Stbg.

3% DIVIDEND paid on full paid shares on Oct. 30 Invest today. Commonwealth Building & Loan Association. 16 S. 7th St., Stroudsburg.

Automotive

AUTO ACCESSORIES, TIRES, PARTS 70

TRUCK TIRES
The Highway Rayons
In 10 And 12 PLY
7:00x20—9:00x20
10:00x20
MONTGOMERY WARD & CO.
744 Main St., Stbg. Phone 1747

Automotive

AUTO ACCESSORIES, TIRES, PARTS 70

Three More
Truck Bodies
1—7' x 9' Stake
1—7' x 12' Stake
1—7' x 12' Closed Type
JOLLEY'S
Auto Exchange
W. Main St. Phone 1269

Need Money? Let the want ads pinch hit for you. Sell Don't Wants.

REPAIRING, GARAGES 71

Factory Engineered
Parts and Accessories for
Dodge—Plymouth Cars
Dodge Trucks
A. A. LAUFFER
Dodge-Plymouth Dealer
515 Main St. Stroudsburg

IT'S SMART TO TRADE AT
Bernie's Modern Atlantic Service
East Stroudsburg

Radiators For All Cars, Trucks or Tractors — Any Year — Any Model
RELIABLE AUTO RADIATOR CO.
At State Bridge, E. Stbg. Ph. 9087

TRAILERS & PARTS FOR SALE 72

2 WHEEL car trailer with spare tire and title, $55. Carl Schoene, R. D. 1, Canadensis, on Upper Seese Hill Rd.

PRAIRIE SCHOONER TRAILERS
For the life of ease wherever you choose to travel. See them at Van D Yetter, near Marshalls Creek.

25 ft. House trailer. Practically new. Call evenings or Sunday. Lester Turner, R. D. 2, E. Stroudsburg, Analomink trail.

See the 2-story Lighthouse Duplex, the world's most modern trailer, 2 complete bedrooms upstairs.
AL WALKER, INC.,
has the largest display of new and used trailers in the state. 34 models to choose from; up to 5 yrs. to pay. Ledgewood, N. J., 35 mi. from Stroudsburg, 10 miles east of Hackettstown on Rts. 46 & 6. Open daily from 9 to 9. Phone Succasunna 9131.

1951 MOBILE CRUISER, 31 ft. All aluminum exterior. Deluxe furnishings. Let WAGNER show you this beautiful new trailer home at Gearhart's Esso Station, S. Stroudsburg, Pa. Rt. 611.

Time and tide wait for no man—and neither do want ads.

CARS AND TRUCKS FOR SALE 73

Come In Today
See These
S & K VALUES
'49 Willy's "6" Sta. Wag.
Has Overdrive. A 1 Owner Car
With Low Mileage
'47 Plymouth 2 Dr. Sdn.
Radio & Heater, 1 Owner
'49 Plym. Conv Cpe.
Radio & Heater.
Tops In Used Transportation
We Trade We Finance
Scheller & Kitchen
DeSoto-Plymouth Dealer
1015 Main St. Phone 1738

Beautiful 1948 Dodge convertible club coupe. Low mileage, 1 owner, R & H $1385.00. Portland Motor Co., Portland, Pa. Phone 73.

1934 Chevrolet R & H. Rear fender skirts. Good condition. Phone 2041-J-1.

1947 Dodge Sedan. Fully equipped. Donald Altemose, Long Pond, Pa. Ph. Pocono Lake 1-R-4.

1936 Buick. Fair condition. Ph. 1442-J-3.

For A
"Safe Buy"
Used Car!
RAY PRICE
MOTORS, INC.
353 Main St. Phone 911
LINCOLN-MERCURY MOTOR CARS

Mikels Motors, Inc.
Oldsmobile-Cadillac
1061 N. Ninth St.

1947 Oldsmobile 76, Hydromatic R&H 3 extra tires $995.00. Phone 303.

Follow The Crowds
To Warner's
'50 Chrysler Highlander
This Car Is Complete
'47 Chrysler Windsor
A 4 Door Sedan
Equipped With Radio & Heater
'41 DeSoto 4 Dr. Sedan
Completely Overhauled
Radio & Heater, New Tires
Terms Can Be Arranged
Robert Warner, Inc.
894 N. 9th Street Phone 2136

'41 WILLYS sedan. Just overhauled. Ph. Saylorsburg 52-R-11.

Automotive

CARS AND TRUCKS FOR SALE 73

STROUDSBURG GARAGE
1947 Nash Sedan
9th & Sarah Sts., Stbg.

Buyers
SPECIALS
A-1 USED CARS

	Down Payment
1949 Ford 2 Dr. Sdn.	$445.00
1950 Ford 2 Dr. Sdn.	695.00
1946 Pontiac Sta. Wag.	335.00
1947 Chev. Clb Cpe.	395.00

Phone 198
Haynes Motors, Inc.
N. 9th at Scott Stbg., Pa.

1947 Willys Station Sedan, R & H. Overdrive, new tires, battery, etc. Ph. 2535-R after 5 p. m.

Courtland Motors
Have One Policy
Satisfied Customers
Finest Merchandise
'50 Buick Spec. Sedan
Has Radio & Heater and
The Famous Dynaflow
$1995—$650 Down
'50 International Pick-Up
¾ Ton Body, Driven Only
6000 Miles
$450 Down
'49 Plymouth 2 Dr. Sdn.
Nicely Equipped With Extras
$1295—$450 Down
'49 Willy's "4" Jeepster
With Overdrive, Radio & Heater
$1195—$400 Down
'48 Frazer Sedan
Loaded With Extras
$1195—$400 Down
40 Plymouth Coupe
Has Radio & Heater
$395—$150 Down
'41 Ford 2 Dr. Sedan
Good Reasonable Transportation,
Radio & Heater
$350—$150 Down
Courtland Motors
Kaiser-Frazer, Willys and
Mack Truck Dealers
112 N. Courtland St. Ph. 2342

'36 Ford 1½ ton panel truck. '47 motor. 3 new 750 tires. Cheap for quick sale. Phone 1448-R-4 after 5 p. m.

For Miles
Of Safe Driving
See These
'49 Ford '8' 2 Dr. Sdn.
Radio & Heater
$1295
'40 Chev. 2 Dr. Sedan
$375
'49 Ford Sta. Wagon
The Ideal "Handy Car"
$1495
'50 Ford Clb. Coupe
Radio & Heater
$1595
'50 Ford F-8 Tractor
With 5th Wheel, Saddle Tanks.
Radio & Heater
$3495
Wm. R. Landry
Sales—FORD—Service
Bangor, Pa. Phone 75

Automotive

CARS AND TRUCKS FOR SALE 73

'39 Buick sedan. Tires and tubes new. Elec. pump. For information phone 2509-M.

Do As Thousands
Of Our Customers
Have Done
Select Your Next
USED CAR HERE!
'48 Chevrolet Coupe
A Very Clean Car
Only $360 Down
'47 Chev. Conv. Cpe.
Completely Equipped
Only $360 Down
'47 Chev. "Fleetline"
A Beautiful 2 Tone Sedanette.
See And Drive This One
Only $390 Down
'49 Plymouth Sedan
Has All Equipment Including
W. W. Tires. 1 Owner.
Only $390 Down
Abeloff
Auto Exchange
Monroe County's Oldest
and Largest Used Car Dealer
East Stroudsburg Phone 2277

1936 Dodge sedan. R & H. Seat covers. Good running condition. Will sacrifice $135.00. Phone 2927-M.

JOLLEY'S
"Certified"
USED CARS!
'47 Chev. Convertible
Club Coupe
Radio & Heater, New Paint Job
$1150
'48 Pontiac Convertible
Very Clean, Radio & Heater
$1385
'49 Chev. Convertible
A Clean, Low Mileage Car
With Radio & Heater
$1725
'49 Ford Convertible
Just Like New, Excellent Shape,
Fully Equipped
$1695
'50 Pontiac Sta. Wgn.
Low Mileage, Sold For Over
$3000 New
$2150
'49 Chev. Sta. Wgn.
A Clean Unit
'47 Plymouth Sta. Wgn.
Excellent Condition
$1150
'50 Chevrolets!
Plenty of Two and Four Door Models. Some With Power Glide, Others With Standard Transmission.
(2) 1950 Belairs
Just Like New
Priced From
$1650 to $2100
Still Available
A Large Selection Of
Pick-Up Trucks
TERMS — TRADE
JOLLEY'S
Auto Exchange
W. Main St. Phone 1269

1941 PLYMOUTH, 4 dr. r. & h. Clean. Reasonable. Del. Water Gap Garage. Ph. 3051.

CARS AND TRUCKS FOR SALE 73 **CARS AND TRUCKS FOR SALE 73**

Want Variety?
1950 CHEV. STYLELINE DELUXE 4 DR. SDN.
Radio & Heater, Like New, Driven Only 14,700 Miles.
1950 PACKARD 4 DOOR SEDAN
Grey, Sun Visor, Overdrive. We Will Be Glad To Show You 18½ Miles Per Gallon On This Car Before You Buy It.
1949 BUICK SUPER SEDANETTE
Dynaflow, Radio & Heater, 4 New Tires.
1949 PACKARD 4 DOOR SEDAN
Radio & Heater, Overdrive.
1948 PACKARD CONVERTIBLE COUPE
Blue Finish With Black Top. Excellent Tires. Motor Just Overhauled, Radio & Heater. Cost, When New, $3400.
ALL CARS LISTED ABOVE ARE GUARANTEED
Packard
POCONO AUTOMOBILE CO., INC.
136 N. 9th St. Stroudsburg Phone 285

(Daily Record Photo)

SPRINGTIME TEA—The pupils of the second grade at the Ramsey school are shown with their teacher, Mrs. Ethel Farleigh, at the party they had arranged for their mothers and friends.

Ramsey School Graders Entertain Their Parents

The children of the second grade of the Ramsey school yesterday entertained their parents at a spring party which they planned and executed themselves, including the serving of the refreshments.

The program opened with greetings from Marjorie Drake, and three songs: "Sing a Song Every Day;" "Awake, It's Spring," and "Dear Little Violet."

Each child then presented a picture which he had drawn and described it. There were three recitations, "Spring Messenger" by Larua May Hall; "On Rainy Days," James Farry; and "Bachelor Buttons," by Susan Balmer.

Other children taking part included Robert Beehler, Velitty Davis, Billy Bartron, Carol Copenhaver, Carl Cyphers, Douglas Kitson, Dorothy Bond, George Taylor, Lee Bossler, Viola Counterman, Susanna Harl, Karlene Baechtold, Donald Henry, Betty Ann Ace, Johnnie Eschenbach, Billy Campbell, Gloria Yoch.

Mrs. Ethel Farleigh is teacher of the class, and Mrs. John W. Harl, Mrs. Russell Balmer and Mrs. S. F. Bossler assisted.

Other guests included Mrs. Ruth Carter Carr, Mrs. C. Eschenbach, Mrs. E. H. Taylor Jr., Mrs. E. H. Taylor, Mrs. James Kitson, Mrs. Kenneth Lockard, Mrs. Edgar Hall, Eddy and Teddy Hall, Mrs. Stewart Bartron, Mrs. A. DiRupo, Miss Joyce Behney, Mrs. Allan Yoch, Mrs. Charles E. Drake, Mary Jane Drake, Dotty Doll, Earl F. Groner, Roger A. Dunning, and Jeannie Ellen and Will Ann Bossler.

Tannersville

Mrs. William Clugston
Telephone 2004-R-3

The women workers of St. Paul's Lutheran church met to quilt on Wednesday, with the following ladies assisting: Mrs. Gertrude Learn, Mrs. Ruth Learn, Viola Learn, Leola Nyce, Lulu Walters, Nettie Bisbing, Neillie Mosteller, Nita Butz, Ethel Hill, Mary Singer, and Mrs. Margaret Wilson, from Somers, Conn., who has ordered and sold many quilts for this group.

The Young Adults Class of St. Paul's Lutheran church met on Wednesday evening at the home of Mrs. Jacob Learn, with the following present: Mrs. Betty Brader, president, Mr. and Mrs. Garnet Zimmerman, Mr. and Mrs. Deward Shook, Mr. and Mrs. Homer Brong, Mr. and Mrs. Archer Law, Mr. and Mrs. Jacob Learn, Miss Dot Hill, Mrs. Evelyn Dodd, Mrs. Vera Walters and the hosts, Mr. and Mrs. Jacob Learn. Plans for the annual bazaar were discussed, which is to be held on the church lawn the evening of June 22. Further plans were discussed for ways and means to help with the Sunday School improvements. Games were played during the social hour which followed the business period, the high light of same being the contest between Rev. Zimmerman, Homer Brong and Archer Law, all of whom drank Coca Cola from a bottle with a nipple on it, which proved very hilarious. Refreshments were served by the hosts, Mr. and Mrs. Jacob Learn.

The Altar and Rosary Society of Our Lady of Victory church held a special meeting on Monday evening, when plans were discussed for the card party to be held May 4 at eight o'clock in the church auditorium. As usual at such affairs, refreshments will be served and fine prizes are being ingathered for the event.

Mrs. Lois Sebring arrived at the home of her parents, Mr. and Mrs. Howard Youngkins, on Saturday morning, from St. Petersburg, Fla., where she had spent the winter months at Sunset Hotel.

Donald Arthur Serfass, of the Redwood, Scot Run, celebrated his seventh birthday on Saturday, April 21 at the home of his grandparents, Mr. and Mrs. Harry Wunderly. He was the recipient of numerous cards and gifts.

Three young men of the community are home on an eight day furlough from Camp Devens, Mass. They are Nelson Smith, Leslie Woodling of Reeders and Willard Sandt of Chipperfield Drive. They traveled home together by train and will return in Nelson's car to their post next Sunday.

Visitors at the home of Mr. and Mrs. Miles Dailey on Sunday were Mr. and Mrs. Ray Miner and Mr. and Mrs. Olin Weaver, of Tunkhannock.

Mrs. Elsie Dailey and Mrs. Ruth Howell called at the B. H. Granacher home in Scotrun on Monday evening.

Mrs. Margaret Wilson of Somers, Conn., a cousin of Mrs. Gertrude Learn, is a guest in the Learn home for several days.

Prof. Walter H. Sebring was in Muhlenberg, Pa., on Tuesday.

The Relief association of the Pocono Township Fire Co., has elected a slate of officers headed by Sterling Setzer as president. An article in Friday's issue incorrectly said the officers were those of the fire department.

Girls Close Drive Today

The Girl Guards and Sunbeams of the Salvation Army have been energetically selling candy for the past two months. The goal was 2,160 boxes of candy. The profit on the candy is for the purchase of new uniforms for both groups. The Girl Guards are already wearing their new uniforms and they are paid for. However, there are still 300 boxes of candy to be sold to finalize the candy sales for their uniforms.

Many of the industrial plants have cooperated by letting the Guards and Sunbeams sell outside of the plant on payday, and this has helped put the sales over. Line Material, Worthington Mower, Art Metal, NuMaid Hosiery, Vassar Bag, Hughes Printing Co., are among the plants that have cooperated in this effort.

Ernest Wyckoff allowed the girls to sell candy in the store on the Saturday before Easter. They will be selling candy in the store again today in the hopes that the last 300 boxes will be gone, and the money for the uniforms for the Sunbeam troop will be raised.

Dr. Harold S. Pond will be out of town, April 29th through May 3rd, inclusive.—Adv.

F. S. Tolman 81, Expires At Bushkill

Bushkill — Frank Stevens Tolman, 81, died at his home here at 9:50 a.m. yesterday. He had been in failing health since December and seriously ill two weeks.

He was a son of the late Mr. and Mrs. David Tolman, of Milo, Me., and had served 25 years as a chemical engineer for the International Paper Co. He retired in 1946, when he came to Bushkill to reside.

He was a member of a Masonic lodge in New York City and was a graduate of the University of Maine, where he became a member of Kappa Sigma social fraternity.

Surviving are a son, Franklin R. Tolman, of Bushkill, and several nieces and nephews.

Funeral services will be conducted at 1:30 p.m. (DST) Monday at the Lanterman funeral home, East Stroudsburg. Rev. Frank W. Wingerter, Presbyterian pastor, will officiate. Interment will be at the convenience of the family. Friends may pay respects at the funeral home from 7 to 9 p.m. Sunday.

Execution Stayed

Harrisburg, (AP) — Gov. John S. Fine yesterday stayed the execution of Dominick Daversa convicted Greensburg slayer, for the sixth time until the week of July 2. He was scheduled to die next week for killing his wife.

The smoke screen was invented in 1923 by Thomas B. Hine.

CAKE SALE TODAY
Starts At 9 A.M.
Altar & Rosary Society of St. Matthew's Church
Wyckoff's

The Six Lucky **DIAMOND** *Winners Were:*

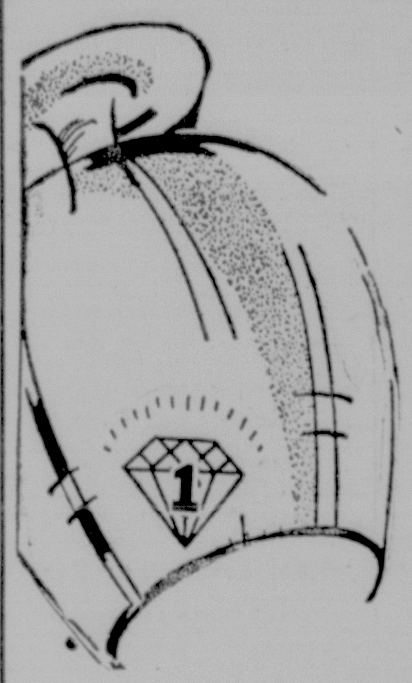

1. Dr. Erickson, 7th St., Boro
2. Minnie M. Slutter, Shawnee-on-Delaware
3. Mrs. A. J. Hartman, Clearview Inn
4. Mrs. Julia Bernard, Scranton, Pa.
5. Mrs. Samuel Dunbar, Bartonsville, Pa.
6. Mrs. Elizabeth Harmon, LaBars' Nursery

J. W. BARNES, JR.
Authorized Dealer
A. B. Wyckoff

Have Fun With The Wyckoff Party At The
Ringling Bros. and Barnum & Bailey CIRCUS
FRIDAY, MAY 4
BUS LEAVES THE STORE AT 4 P. M.
Ticket to see the Greatest Show on Earth plus Bus Ticket for
8.25
Bus Will Stop at Portland and Delaware Water Gap
Tickets In The Shoe Department
A. B. Wyckoff

Jo-Jo and "little Wilbur" caught by the camera as they entertain at the Wyckoff-Sears store. Jo-Jo will be in the store all day and will be featured in shows at 11 A.M., 2 P.M. and 4 P.M. Jo-Jo, the Clown is America's most outstanding children's entertainer. He was brought here as a special feature of the 76th Anniversary celebration. —Adv.

SEE MEXICO AND CALIFORNIA
14-Day Tours by American Airlines
ONLY $461.00 PLUS TAX
(FROM NEW YORK)
See us for reservations
PHONE 400
Ask for Mrs. Brockman
WYCKOFF'S TRAVEL BUREAU
Representing American Airlines

Tune in
WYCKOFF'S TEEN STARS
10:30 - 11:00 A.M.
Today
WVPO

Whenever You Need
'blue' Jeddo Old Co.'s **COAL**
PROMPT SERVICE
Lowest Spring Prices
First Advance May 14
Time Payment Plan
Fill Your Bin Now!
Pay in 10 Monthly Bank Installments!
Call at our office for Application Forms
CITY COAL CO.
PHONE 392

ENJOY LUNCHEON IN WYCKOFF'S ATTRACTIVE TEA ROOM
Luncheon Menu 11:30 - 2:30
Vegetable Chowder—Cup....15c Bowl....25c
Chilled Orange, Prune or Tomato Juice....10c
Fresh Fruit Cup....15c Fresh Shrimp Cocktail....50c

PLATTER DINNERS

Sirloin Steak	1.75
Roast Prime Ribs of Beef	1.25
Roast Veal—Dressing	1.25
Meat Loaf—Brown Gravy	.90

Choice of 2 Vegetables and Salad
Mashed Potatoes, French Fries
Creamed Corn, Buttered Beets
Apple Sauce, Tossed Salad
Rolls, Butter Coffee, Tea
Desserts
Fresh Apple Tart Pie .... .15 Pumpkin Pie .... .15
Banana Cake with Whipped Cream .... .15
Chocolate Ice Cream Sandwich .... .25

SPECIAL TODAY 59c
Barbecue Sandwich
French Fries
Tossed Salad

DINNER MENU IN THE TEA ROOM
Dinner Menu 5-7:30
Chicken Vegetable Soup—Cup....15c Bowl....25c
Chilled Pineapple, Prune or Tomato Juice....10c
Fresh Grapefruit Segments 15c Fresh Shrimp Cocktail 50c

PLATTER DINNERS

Sirloin Steak	1.75
Roast Prime Ribs of Beef	1.25
Baked Ham—Raisin Sauce	1.25

Choice of 2 Vegetables and Salad
Candied Sweet Potato, Parsley Buttered Potatoes
Buttered Cauliflower, French Style Green Beans
Egg and Asparagus Salad
Rolls, Butter Relishes Coffe, Tea
Desserts
Fresh Apple Tart Pie .... .15
Red Raspberry Chiffon Pie .... .15
Cocoanut Cream Pudding .... .15
Chocolate Ice Cream Sandwich .... .25

Celebrating Our 76th Anniversary
MILLINERY
from our regular stock

Anniversary Special
2.76
VALUES TO 8.98
Pastels . . . Some dark colors
Millinery — Second Floor

Main Floor
MILLINERY
Anniversary Special

1.00
REGULAR TO 3.98
A group of hats taken from our regular stock. Mostly pastel colors. Straws, flower turbans, candy straws.
A. B. Wyckoff

Celebrating Our 76th Anniversary

76th ANNIVERSARY VALUES FROM ALL OVER THE STORE TO MAKE SATURDAY SHOPPING WORTH THE TRIP. SHOP THESE SPECIAL VALUES TODAY.

✔ **BOYS' SPORT SHIRTS**
Famous name plaid gingham sport shirts. Long sleeves, convertible collar, 2 pockets. Sanforized. Sizes 12 to 20.
REGULAR 2.50 *Anniversary Sale* **2.16**
Boys — Second Floor

✔ **TODDLERS OVERALLS**
Medium blue, lightweight denim with red trim. Appliqued red dog on bib top. Button on suspenders. Sizes 1 to 3.
REGULAR 1.00 *Anniversary* **76¢**
Childrens — Second Floor

✔ **COTTON LOOP RUGS**
High pile cotton loop rugs with skid resistant back. Luscious shades also white. Size 18" x 30".
REGULAR 1.49 *Anniversary Sale* **1.16**
Floor Coverings — Second Floor

✔ **MEN'S SPORT SHIRTS**
Rayon Mark Twain sport shirt with the Bi-Swing back. Convertible collar. Long sleeves. Green, tan, navy blue.
REGULAR 3.95 *Aniversary Sale* **2.96**
Men's Shop — Main Floor

✔ **BATHALURE BUBBLE BATH**
Delicately perfumed, water softening bubble bath. Each box contains 20 ¾-oz. envelopes with flower scents.
REGULAR 1.00 box
Anniversary Sale **2** boxes **1.00**
Cosmetics — Main Floor

✔ **HAIR BRUSHES**
Nylon bristle, half-round style hair brush with six wide-spread rows. Crystal, blue or pink.
REGULAR 1.00 *Anniversary Sale* **86¢**
Cosmetics — Main Floor

✔ **Venida Triple X FACIAL TISSUES**
402 extra large sheets . . . 10 x 12". White only. Superior quality.
REGULAR 49c box
Anniversary Sale **2** boxes **86¢**
Notions — Main Floor

✔ **24-Pc. REFRESHMENT SET**
Modern shaped tumblers. Set includes 8 ice teas, 8 water, 8 juice glasses. Royal ruby and forest green.
REGULAR 2.59 *Anniversary Sale* **2.06**
Housewares — Main Floor

✔ **Best Made NYLON HOSIERY**
First quality, full fashioned nylons in Spring-costume shades. Sizes 8½ to 11. 45 gauge—30 denier.
REG. 1.25 pr. *Anniversary Sale* **96¢** pr.
Hosiery — Main Floor

✔ **WOVEN HANDBAGS**
Nylon and acetate drawstring handbags. Assorted colors and white.
Anniversary Sale **1.96** plus tax
Woven Handbags for daughter.
Anniversary Sale **98¢** plus tax
Handbags — Main Floor

✔ **INDIAN BASKETS**
Practical and decorative baskets, handmade by Indians in Arizona. Small, medium and large sizes.
REGULAR 15c to 40.00
Anniversary Sale **5¢** to **13.76**
Gifts — Main Floor

✔ **MATCHED LUGGAGE**
14"-18"-21" and Train Case.
REGULAR 6.98 *Anniversary Sale* **4.76**
26" Case.
REGULAR 11.50 *Anniversary Sale* **8.76**
21" wardrobe with 3 aluminum hangers.
REG. 13.98 *Anniversary Sale* **11.76**
Luggage — Main Floor

✔ **KNITTING BAGS**
Needlepoint design cotton material knitting bags. Plastic handles. Large size 14 x 15".
REGULAR 1.39 *Anniversary Sale* **1.06**
Art Goods — Main Floor

✔ **WRITING PAPER**
Fine quality writing paper. Box contains 36 letter size sheets, 24 note size sheets, 60 lined envelopes. White, pink, blue.
REG. 2.00 *Anniversary Sale 1.56* box
Stationery — Main Floor

✔ **CARD TABLE COVERS**
Versatile card table cover with self-adjusting corners. Fits standard table 29 to 31½ in. sq. Green, pink, red, blue.
REGULAR 1.98 *Anniversary Sale* **1.56**
Stationery — Main Floor

✔ **Mrs. Steven's ASS'D. CHOCOLATES**
Pure, wholesome sweets in a fancy assortment of dark and light chocolate . . . attractively packaged in round tins.
2-lb. tin 2.06—Reg. 2.50
1-lb. Tin
REGULAR 1.25 *Anniversary Sale* **1.06**
Candy — Main Floor

✔ **LADIES NYLON SWEATERS**
Kitten-soft texture. Dries quickly, keep their shape without blocking. Beautiful colors. Sizes 34 to 40.
Slipover
REGULAR 3.98 *Anniversary Sale* **3.16**
Cardigan
REGULAR 5.59 *Anniversary Sale* **4.76**
Sportswear — Second Floor

✔ **LOTTO GAMES**
Good Things to Eat Lotto and Things That Go Lotto.
REGULAR 1.00 *Anniversary Sale* **46¢**
Animal Lotto and Object Lotto
REGULAR 1.50 *Anniversary Sale* **66¢**
Toys — Main Floor

✔ **Curtis GIRDLES, PANTY GIRDLES**
Nylon net in dainty diamond weave. Satin front panel, stretch satin back. Panty has detachable garters. Pink or white. Junior sizes.
REGULAR 4.95 *Anniversary Sale* **3.96**
Corsets — Main Floor

A. B. Wyckoff

Giant B-36 Bomber Collides With Fighter Plane; 13 Killed

Set Your Clocks Ahead One Hour Sunday Morning

The Daily Record

The Weather
Fair and warmer, highest 75-78 today. Sunday rather cloudy and warmer with chance of showers in the mountains.

Vol. 58—No. 24 | STROUDSBURG—EAST STROUDSBURG, PA., SATURDAY, APRIL 28, 1951 | FIVE CENTS

Chinese Cut Vital East-West Supply Road

Four Airmen Parachute To Safety

Carney, Okla. (AP)—A giant B-36 bomber and an F-51 fighter plane collided yesterday during a practice bombing run on the state capital. Thirteen men were killed.

Witnesses said the six-engine B-36, world's largest bomber, exploded when hit, scattering wreckage and bodies over a square-mile area.

Four other airmen parachuted to safety.

The bomber, from Carswell Air Force base at Fort Worth, was believed to have carried a crew of 15 and a civilian technician. The F-51 carried only the pilot.

Officials at Carswell said the B-36 was making a radar bombing run on Oklahoma City. The F-51 was making "pursuit tactical passes" at the huge bomber in interception maneuvers, a Carswell spokesman said.

Residents in this area, some 50 airline miles northwest of Oklahoma City, said the roar of the explosion rattled windows and brought them running from their homes.

At least eight parachutes were seen to open after the collision. Some of the airmen whose parachutes opened apparently were killed by the explosion or died before they were reached.

The highway patrol dispatched eight units to the scene to assist in finding the cut and broken bodies. Patrolmen established a guard around the wreckage and the bodies at the request of the Air Force. The victims were not identified immediately, pending notification of the next of kin.

The B-36 broke into five pieces. Seven bodies were found near the nose, which was rolled up like an old tin can. About a quarter-mile away the tail assembly, sticking into the air, marked the point where three other bodies lay.

A mile south of the tail was a section of the fuselage with the wings and engines still intact. One of the wing-tip tanks holding fuel for the bomber's jet engines had broken loose and sailed over the ground and burst into flames.

The body of the F-51 pilot lay crumpled near the wing.

Apparently the fighter plane struck the big silver ship between the wing and tail section.

One unidentified survivor said the pilot had time to order the crew to bail out. He said he and two others were in the tail section. One of the three did not have a parachute. The others got away before the explosion.

One witness said the body of one victim struck the ground so hard that it made a hole ten inches deep.

The wreckage of the F-51 also was scattered over a wide area of the rolling farm land of Lincoln county, in east-central Oklahoma.

The smaller plane was one of four fighters from Will Rogers field at Oklahoma City which were engaging in the maneuvers. They were assigned to Air National Guard units recently federalized into regular Air Force service.

It was the second collision involving military aircraft this week. A Cuban airliner and a Navy plane colided over Key West, Fla., Wednesday, killing 43 persons.

Eleven crewmen were killed in another Air Force plane crash announced yesterday. A spokesman at Walker Air Force base, Roswell, N. M., said a B-29 cracked up and burned Thursday in the Azores while making an emergency landing. Eleven men were killed and five injured. The B-29 stationed at the New Mexico base, was on a training mission.

Cancels Speech

London (AP)—Winston Churchill yesterday cancelled a planned speech in the United States—presumably to avoid greeting embroiled in the American political dispute over General MacArthur.

Highlights On WVPO Today

840 ON YOUR DIAL

8:00—Pinebrook Praises
10:30—Teen Stars
1:55—Yankees—Washington
4:30—Musical Scoreboard
5:55—This Land We Love

Sunday

8:00—Life Line Program
11:00—Church Service
12:45—Your Gospel Singer
3:15—Here's to Veterans
7:15—Candlelight & Silver

OPS To Order Rollbacks On Live Cattle Prices; Provide Specific Ceilings

Washington, (AP)—The government plans to announce dollars-and-cents ceiling prices on beef tonight.

Officials who reported this last night said the orders provide for progressive rollbacks on prices of live cattle with eventual lower prices to consumers—but with no immediate effect on retail prices of meat.

One official told a reporter the orders will bring cutbacks of three to four cents a pound at retail in mid-summer, with a similar reduction to follow next fall.

Price Director Michael V. DiSalle was reported to have met stiff opposition from the Agriculture department in his plan to cut cattle prices. Reporters were told the final decision to go ahead was made at the White House level.

The meat orders, which have been in preparation for weeks, have been held up for the last two weeks because of uncertainty as to whether the live cattle reduction would be put into effect.

The regulations will establish dollars-and-cents ceilings for beef at wholesale and retail levels and regulate the price which packers may pay for live cattle. By setting a ceiling which may be paid for live animals, the government would be putting the rollback into effect.

An Office of Price Stabilization (OPS) official said that by starting at the live animal base a price squeeze on wholesalers and retailers will be relieved. Slaughterers have had to pay steadily rising prices for animals but have been forbidden to pass on these increased costs.

British Ammunition Ship Explodes While Unloading; 10 Killed, 1,000 Injured

Gibraltar, (AP)—The 1,152-ton British ammunition ship Bedenham blew up yesterday with an earth-shaking blast as she unloaded at this Mediterranean rock fortress. Ten workers were believed killed and more than 1,000 injured.

Naval authorities said 500 tons of ammunition—all aboard the Bedenham—went up in smoke.

The blast, described by witnesses as the "worst ever heard," smashed nearly all the windows in Gibraltar town at the base of the rock and shattered others in La Linea, a mile away on the Spanish mainland. Many of the injured were victims of flying glass.

It was understood a fire on a lighter alongside the Bedenham touched off the ship's cargo of ammunition as it was being carried to storage houses at the ordnance wharf. The lighter also blew up. Authorities were investigating the possibility of sabotage.

A British Admiralty statement put the number of dead at six and indicated that neither of ship's captain nor any of the crew of 25 were among this number. The Admiralty said there were some injuries, however, among the crew.

11-Year Prisoner Gets New Trial

Philadelphia, (AP) — Everett de Baun walked out of Eastern State penitentiary yesterday for the first time in nearly 11 years. He was free under $1,000 bond to await a new trial on robbery charges.

Outside, he turned and spat at the big black gate that had closed behind him so long ago.

A gaunt, 41-year-old man with a prisoner's close-cropped hair, de Baun took only a few paces toward a taxi waiting at the curb. Then he turned and spat again. Then he stepped into the cab and it moved away.

A MOTOR OF THE WRECKED Miami-to-Havana-airliner, which collided in the air above Key West, Florida, with a Navy training plane, is hoisted aboard a Navy barge. The service craft, flying blind at the time of the accident, carried four persons and the DC-4 had 39 aboard. No one from either plane survived. Pilot of the Navy SNB trainer was Lt. Robert L. Stuart (inset) of Key West.

Car Belonging To Judge Davis Reported Stolen

A gray Hudson coupe, owned by President Judge Fred W. Davis of the Monroe-Pike judicial district, was reported stolen last night.

Travis J. Seese, assistant chief of East Stroudsburg police, said the coupe, a 1939 model, was taken from in front of the Whittaker service station on N. Courtland St., at approximately 5 p.m., although attendants were not sure anything was amiss until 8 p.m.

The car bears Pennsylvania license tag ZU578.

The vehicle, which has been kept at the service station, was reportedly moved to the street to facilitate movement of other cars at the station.

House Unit Cuts Appropriations

Washington, (AP) — A 10 per cent cut in the 1952 fiscal year budget of 27 Federal agencies was recommended yesterday by the House Appropriations committee.

The committee asked the House to give these agencies — whose budgets are lumped into a single bill — $6,171,777,440 for the 12 months starting July 1. This is $665,900,025 less than President Truman requested.

Two Howlett Hotels Sold To Area Men

One of the most important resort hotel real estate transactions to be completed in the Pocono Mountains was announced yesterday as the transfer of ownership of the Pocono Mountain Inn in upper Paradise Valley and the Skyline Inn, Mount Pocono, to a regional group of experienced resort hotelmen.

Both properties are part of the estate of the late Thomas S. J. Howlett and were operated for years by Mr. Howlett. The change in ownership did not affect St. Patrick's Inn, near Mount Pocono, nor the famed Pocono Canyons Lodge in Skyline Park, also part of the Howlett estate.

Attorney Charles R. Bensinger is taking title to Pocono Mountains Inn and Skyline Inn for the local group which will set up a corporation. Full liquor licenses go with both places which are also completely furnished and equipped for operations.

The new owners negotiated the purchase with Attorney C. D. Shull, Stroudsburg, who represents the Howlett estate.

It is understood they moved yesterday to complete inventories of contents of both properties and have already planned to name a top-flight resort hotelman as manager of both properties in time for operation during the 1951 season.

Pocono Mountains Inn, formerly the Crestwood hotel, was extensively developed by Mr. Howlett when he became the owner. The same is true of Skyline Inn, which was formerly the Devonshire Pines at Mount Pocono.

Pocono Mountain Inn has 44 fully equipped rooms, extensive kitchen facilities, a bar, public rooms and the famous Rainbow room which has been operated as a resort night club.

There are 72 acres of land with the Pocono Mountain Inn property and a large, modern swimming pool.

The new owners indicated yesterday they plan to develop this property as an extensive cottage colony centering around the main hotel property

Skyline Inn property has nine acres and in addition to the 84-room main hotel, two large cottages—the Bradley and Coan cottages—are included in the transfer.

Skyline Inn will be operated on a year-round basis. The joint operation during summer seasons will make the big Pocono Mountains Inn pool and its famous Rainbow room available to Skyline guests.

Mr. Bensinger also indicates that Skyline will be available for residential guests during "off" seasons and that plans also call for development of patronage from business groups, small convention and conference groups.

Both resort properties have been successful resort operations under the late Mr. Howlett, catering to an excellent clientele. Work will be rushed to get both properties in operation in the near future.

Draft Measure Delayed Month

Washington (AP)—The firing of General MacArthur yesterday brought a delay of at least two weeks—more likely a month—in efforts to reach a compromise on new draft-UMT legislation.

"Senators will be completely occupied next week and for some time in the MacArthur hearings," Chairman Russell (D-Ga) of the Senate Armed Services committee explained to reporters.

He referred to the hearings his committee and the Senate Foreign relations committee will conduct into the MacArthur issue.

14,000 To Be Seized

Washington, (AP)—Congress has been notified that at least 14,000 persons will be rounded up in the United States and placed in political detention camps in the event of full-scale war. The figures were furnished by FBI Director J. Edgar Hoover.

Congressman Dies

Washington, (AP)—Rep. Frank Buchanan (D-Pa) died last night in the Naval hospital at Bethesda, Md., after an illness of four weeks. Buchanan, 48, was from Pittsburgh. He was first elected to the 79th Congress at a special election in 1946 and had been a member since.

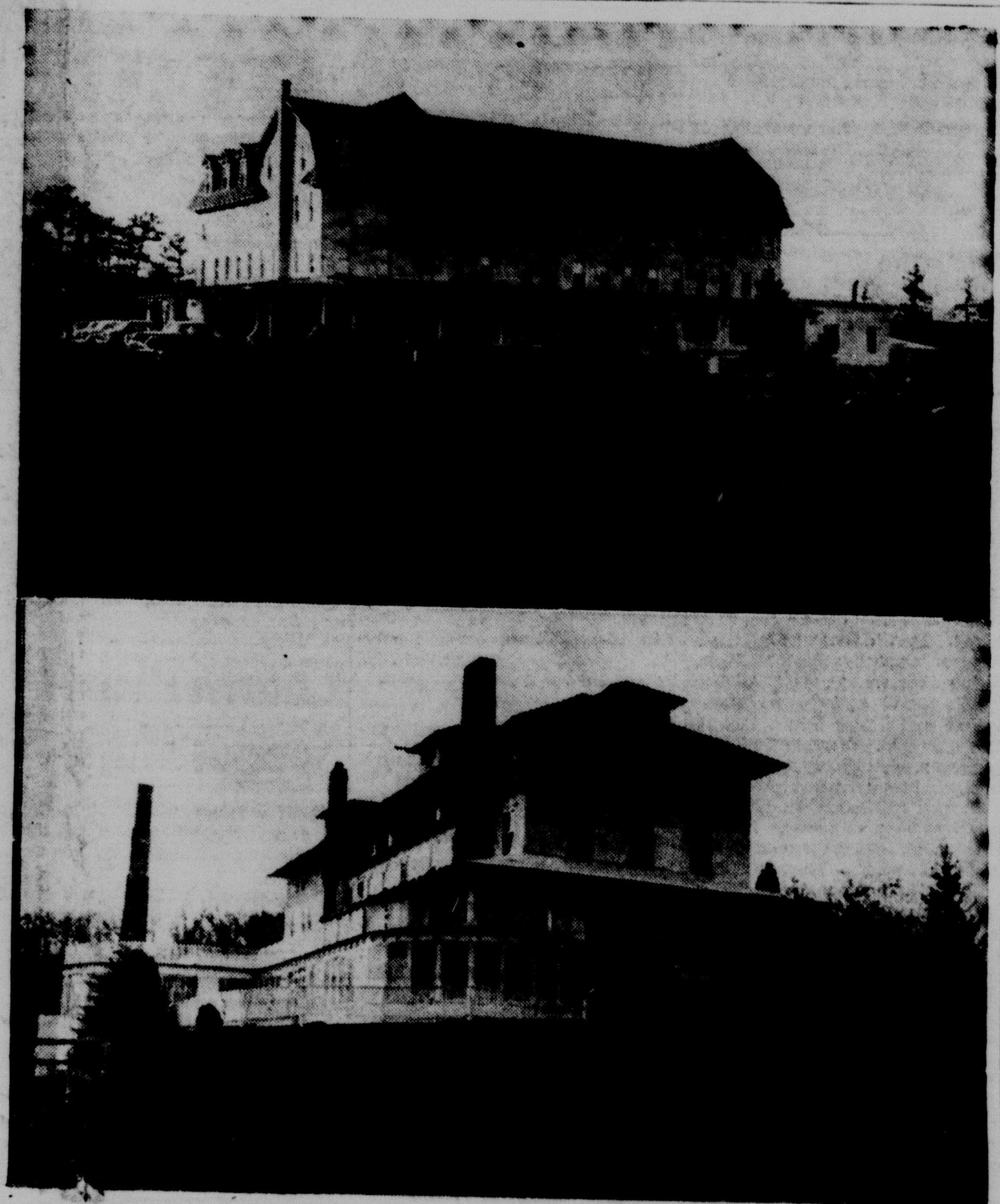

(Daily Record Photo)

TWO PO[illegible] MOUNTAINS resort properties—the 98-room Skyline Inn at Mount Pocono (top) and the 44-roo[illegible]ono Mountains Inn and its famous Rainbow room and swimming pool (bottom)—were transferred yesterday from ownership of Thomas S. J. Howlett estate to a group of experienced regional resort operators.

Taft Fears Appeasement Of Chinese

Washington (AP) — Senator Taft (R-Ohio) urged yesterday that the United States not try "to end this war by appeasement of the Chinese Communists" and not be deterred "by any possibility the Russians may come in."

In an angry Republican-Democrat debate in the Senate, Taft called for immediate adoption of Gen. Douglas MacArthur's strategy against the Communists.

Interrupted from time to time by Democrats, the Republican leader also declared that unless Congress takes a firm stand "we will wake up some morning" and find that when he called the appeasement policies of Secretary of State Dean Acheson have been adopted.

Taft upheld the MacArthur program for making use of Chinese Nationalist forces under Chiang Kai-shek on Formosa and for air operations over Manchuria. Bomb the Reds at their home bases, he urged.

He said Acheson's policy involves appeasing the Chinese Reds by surrendering Formosa and admitting them to the United Nations. He dismissed President Truman's announced plan to confine the war to Korea if possible. That can't go on forever, Taft said.

Dems Endorse Justice Ladner

Harrisburg (AP) — Democratic leaders of Pennsylvania yesterday endorsed Justice Grover C. Ladner of Philadelphia for a full 21-year-term on the State Supreme court.

The endorsement gave Ladner support of the Democratic organization at the July 24 primary election. He was appointed to the State's highest tribunal last year by former Gov. James H. Duff.

Twelve members of the party's policy committee decided unanimously to back the Philadelphia jurist. Four members were absent.

One of the absent members, John J. Kane, Allegheny county commissioner, sent a telegram proposing Judge Michael A. Musmanno, of the Allegheny County Common Pleas court for the endorsement.

Iranian Premier Quits

Tehran, Iran, (AP)—Ailing PremierHussein Ala and his 47-day-old Cabinet resigned last night in the midst of an explosive crisis over oil and rising Communist-inspired unrest throughout strategic

MacArthur Pays First Visit To Home Town In 39 Years

Milwaukee, (AP)—Milwaukee honored Doublas MacArthur's wish to be regarded as a native son yesterday with a roaring six-hour homecoming celebration.

'I cannot tell you with what emotion I come again to my ancestral home," the general of the Army told 60,000 persons jammed into MacArthur square when it was over. "The warmth of the welcome has moved me more deeply than words can express and has etched on my heart a memory I will not forget."

Thus ended an absence of 39 years, although, as the general said, "it was 52 years ago that Milwaukee sent me forth into the military service."

He added, "I report to you that service now is ended."

At that point the crowd stopped him, roaring "no, no." But he smiled, waved his hand to stop the protest and concluded, "I want you to know that I have done my best and always have I kept the soldier's faith."

From his speech, during which MacArthur square — named six years ago by the city—was dedicated, the general and his party went directly to Billy Mitchell field. After a lingering farewell, he took off for New York in the Constellation Bataan at 5:55 p. m. (CST). He arrived there two hours and 37 minutes later.

Altogether, the general, his wife, son and party were greeted by crowds police estimated at between 750,000 and 1,000,000 persons, which meant the state turned out to reinforce the metropolitan population of 850,000.

Eccles Opposes RFC

Washington (AP)—Marriner S. Eccles, a veteran member of the Federal Reserve board, advised Congress yesterday to kill the Reconstuction Finance Corp.

Fair Weather Forecast For This Weekend

Generally fair weather for the weekend is Weatherman Michael Hannon's prediction for this area.

Temperatures today will go up into the upper seventies or lower eighties as clouds remain high and the atmosphere stays clear.

A storm brewing to the north of this region is not expected to hit the Poconos, Hannon says, although Sunday's continued mild weather here may include some cloudiness and possible local showers.

Temperatures yesterday averaged 55 degrees, while the humidity was 52 percent. High was 67, the low was 43. Winds from the south averaged eight miles per hour.

Friends Victims Of Same Burglar

Philadelphia, (AP) — A burglar broke into the home of Mr. and Mrs. Anthony Maffei Thursday night and made off with a wristwatch and a diamond ring.

They telephoned their friends, Mr. and Mrs. Charles Francesco, who hurried to the Maffei house to see what had happened.

When the Francescos got home, they found a burglar had entered their house and stolen a wristwatch and fur coat.

Meet Your Neighbors

—By Horace G. Heller

Pvt. Bill (Junior) Townsend, son of the William Townsends in E. Stroudsburg being assigned to 1st Armored Division at Fort Hood, Tex . . . good luck . . .

The Thomas (Mason) Hughes back home at 37 Second St. after wintering six months in Florida . . .

Floyd (Fish Warden) Bachman due to celebrate a birthday anniversary Monday . . . best wishes . . .

Irvin G. (Taxi) Mick, Jr. helping to entertain a big party of Pocono Mountains resort operators in town yesterday . . .

Bill (Funeral Dir.) Clark coming off with the biggest pack of prospect cards in the Chamber of Commerce membership campaign . . . he'll travel twice as far as most of the other campaigners . . .

Bill (N.Y. Flower) Livadas looking forward to a real old fashioned Greek Easter celebration Sunday . . .

Allied Troops Withdraw All Along Front

Tokyo, Saturday (AP) — The Allies were withdrawing all along the muddy Korean battlefront today before Chinese Communist hordes who cut a vital east-west supply road and menaced Seoul.

United Nations forces on the western front pulled back an unspecified distance north of the ruined capital of South Korea. Until the new withdrawal heavy fighting had swirled within 10 miles of the battered city.

Thousands of civilians streamed south out of Seoul while Allied artillery within the city hammered away at the onrushing Reds.

On the central front, the strategic highway town of Kapyong on the important Seoul-Chunchon highway was abandoned to attacking Communists.

Kapyong, 33 air miles northeast of Seoul, lies on the road which has linked the western front with the central front.

The enemy cutting of the highway, however, was too late to trap any Allied units. Reports to Eighth Army headquarters said all Allied troops in the area had withdrawn before Kapyong fell.

Of all the hard-won U.N. territory in North Korea only a narrow bridgehead remained between the Pukhan river and the Inje-Hyon road on the mountainous east-central front.

Back in the west, the U.S. Eighth Army communiques said the Communists put heavy pressure on the Allies south of Munsan all day Friday. But in the late afternoon U.N. forces broke contact and withdrew to a new defense line.

Munsan, 23 air miles northwest of Seoul, was the point where American paratroopers made a spectacular landing behind Red lines only last month. It is one main Red invasion path leading to Seoul. Along this path were massed an estimated 300,000 Chinese Reds.

The pressure of this horde was felt in terrific fighting around Uijongbu, gateway to Seoul 11 miles north of the capital.

An entire enemy battalion was destroyed northeast of Uijongbu by artillery and rifle fire.

An enemy regiment attacked at 1 p.m. in the Uijongbu sector. Two hours later the Allied forces withdrew to Uijongbu.

Except on the western front, the Allied withdrawal was at a faster rate than the casualty riddled Chinese and North Koreans could advance.

The situation north of Seoul, however, was not clear, AP Correspondent Robert Eunson reported from Eighth Army headquarters. He said the Allies were withdrawing in an orderly fashion.

DeAngelis Claims He Lost $50,000 Kickback At Races

Rome, (AP)—Capt. John J. De Angelis told a court martial trying him for embezzlement yesterday he got a $50,000 kickback on a U. S. government contract and lost it betting on horse races in Rome.

The defendant, a resident of Nesquehoning, Pa., testified he got the money through an arrangement with an Italian company which has a contract of more than $2,200,000 for supplying marble crosses for U. S. military cemeteries.

De Angelis, a 31-year-old war veteran, testified in his own defense before an Air Force court martial on a charge that he misappropriated $80,000 from the Rome office of the American Battle Monuments commission. He has pleaded innocent.

Wholesale Price Index Advances

Washington, (AP) — Price rises in foods and farm products pushed the government's wholesale price index upward another 0.3 per cent in the week ending last Tuesday.

The index on April 24 was 183.6 per cent of the 1926 average, the Bureau of Labor Statistics reported. Small declines in fuels and chemicals were more than offset by advances in farm products and foods.

The index was two per cent above the level prevailing January 23, just before the price and wage freeze. It was 17 per cent above the pre-Korea level and 19.2 per cent above a year ago.

Sunday Services In Churches

Adventist

Adventist Church, Second St. Sabbath school at 9:30, morning worship at 11.

Baptist

First Baptist Church, East Stroudsburg, Rev. N. R. Savage. Bible School 9:45 a. m. Worship 11 a. m. Theme: "The Threefold Witness of Paul". Worship 7:30 p. m. Studies in Revelation.

Beakleyville Baptist Church, Rev. Elias Jones, pastor. Sunday school at 10, worship at 7:30 p.m. Portland church: Sunday school at 9:30, worship at 10:30.

Mackey Memorial Baptist church, Bangor, Rev. Philip E. Rimel, pastor. Sunday school at 9:30, morning worship at 10:45; Youth Fellowship at 6 p. m. Evening service at 7.

Portland Baptist, Rev. Elias Jones: Sunday school 9:30 a.m. Worship 10:30 a.m.

Christian Alliance

The Christian and Missionary Alliance, Milford Crossing, Rev. B. H. Hostetter, pastor. Sunday school 9:45 a. m. Worship 10:45 a. m. Theme: "Giving Undivided Attention" Worship at 7:30 p. m.

Christian Missionary

Christian Missionary Alliance, Third St., Rev. Charles Ford, pastor. Specials service 3 p. m. with Dr. S. A. Amos, Scranton, delivering 83rd anniversary address. Rev. Ernest T. Campbell, Stroudsburg Presbyterian church and Senator M. F. Crowe, speakers. Music by Scranton Bethel AME senior choir.

Christian Science

First Church of Christ, Scientist, Corner of 6th and Monroe Sts. Sunday school at 11 a.m.; Sunday service at 11 a.m. The Wednesday meeting at 8 including testimonies of Christian Science healing. The reading room on Monroe St. is open Tuesday, and Saturday afternoons from 3 to 5 where the Bible and all Christian Science literature may be read, borrowed or purchased. "Probation After Death" is the subject lesson in all churches of Christ Scientist on Sunday.

Episcopal

Christ Episcopal church, Seventh and Thomas St., Rev. Thomas Shoesmith, rector. Fifth Sunday after Easter. Commonly called Rogation Sunday. 9:45 a.m. Church school. 11 a. m. prayer and address. Thursday, 10 a. m., Ascension Day, Celebration Holy Communion.

Evangelical

St. Peter's Evangelical United Brethren, Saylorsburg, Rev. C. P. E. Pottieger, minister. Morning worship at 9:30. Theme: Rev. Ernest Campbell, Stroudsburg Presbyterian guest speaker. Sunday school 10:30 a. m. choir practice 11:30 a. m. Closing sessions annual conference at Bethany church, Norristown, 10 a. m. and 2 p. m.

Timothy Evangelical United Brethren, Kunkletown, Rev. E. R. Heisler, pastor. Sunday school at 9:30; worship at 10:30. Evangelistic service at 7:30 p.m.

Keokee Evangelical United Brethren church, Paradise Valley, Pa. Rev. L. E. Rau. Annual conference at Norristown. No morning worship. Sunday school 11 a. m. Worship in charge of Gideons of Stroudsburgs 7:30 p. m. Pocono Union Evangelical United Brethren church Henryville. Pa. Rev. L. E. Rau, pastor. Sunday school 10 a. m. No worship because of Norristown conference.

First United Evangelical church, Bangor—Rev. Paul K. Cressman, pastor. Sunday school at 10; worship at 11. Youth Fellowship at 6. Evening service at 7, pastor preaching.

Salem Evangelical United Brethren church, Bangor. Rev. William Haag, minister. Church school at 9:50; worship at 11 a.m., with pastor preaching. Community Youth meeting at 6 p.m. Evening service at 7.

Interdenominational

Gospel Tabernacle, 37 South Courtland St., Rev. O. H. Darby, pastor. Sunday school 2 p.m. Worship 3 p.m. and 7:30 p.m., Joseph Baker, speaker.

Lutheran

St. John's Evangelical Lutheran church, P. N. Wohlsen, D.D., pastor. Church school, Bible classes 9:45. Worship 11 a.m. Theme: "Our Prescription" "Music two choirs. Vespers 7:30 p. m. by Chapel choir of Muhlenberg College, Dr. H. K. Marks, director, Richard Manheim, accompanist. All services are conducted DST. Nursery for small children from 10:50 a. m. in charge of Mr. and Mrs. Floyd Fetherman.

Grace Evangelical Lutheran church, East Stroudsburg. Rev. W. F. Wunder, pastor. Church school, Bible classes 9:45. Theme: "The Settlement in China", H. L. Cleveland, superintendent. Worship 11 a. m. Theme: "Our Marching Orders". Anthems chancel choirs. Mrs. Gladys Arnold, Mrs. Mary Buenzli charge of nursery. LY will attend Muhlenberg College choir concert 7:30 p. m. at St. John's church, Congregation invited.

St. Mark's Lutheran church, Minisink Hills, Rev. Richard D. Bergman, pastor. Sunday school 2:00. Service 3:15. Theme: "Sermon, special for children, observing Children's worship

Tannersville Lutheran charge, Rev. Garnet Zimmerman, pastor. St. Paul's: Worship 9:30 a. m. Church school 10:30 a.m. St. Mark's: Church school 9:30 a.m. and worship 10:30 a. m. St. John's: Church school 10 a. m. Worship 8 p. m.

St. Paul's Lutheran church of Smithfield, Craigs Meadow: Worship and Sunday school 8:30 a. m. Rev. Wunder in charge.

Zion Lutheran, Middle Smithfield: 2 p. m. Sermon: "Pure Religion & Pure Lives."

The Hamilton Lutheran Parish, Rev. John Hassler, supply pastor. Saylorsburg: Sunday school 9 a. m. DST. Worship 9:45; Brodheadsville: Sunday school 10 a. m., DST Worship 11 a. m.

Trinity Evangelical Lutheran church, Bangor. Rev. J. F. Stolte, ph.D., pastor. Bible school at 9:30, worship with sermon at 10:45 a.m. Vespers at 7 p.m., music by Junior Miss choir.

Pleasant Valley Lutheran charge, Rev. James R. Laubach, pastor. Gilbert: Salem worship 10:30 a.m.; Kunkletown, St. Matthew's worship 9:30 a.m.

Mennonite

Berean Mennonite Brethren in Christ church, S. Sixth St., Rev. E. J. Rutman, pastor. Broadcast over WVPO 8 a.m. Sunday school 9:30 a. m.: Bible Study, Theme "Christian Liberty" 10:30 a. m. Evangelistic service. Theme: "In Him Was Life" 7:30 p. m.

Methodist

Mt. Pocono Methodist church, Rev. Philip F. Palmer, pastor. Church school at 9:45. Worship 11 a. m. Theme: "The Secret You May Possess".

East Stroudsburg Methodist church, Rev. Harold C. Eaton, minister. Church school 10 a. m. Worship 11 a. m. "Today's Widening Horizons" 6:30 p. m. Intermediate and Senior Youth Fellowships 6:30 p.m. Worship 7:30 p.m. Special music by Ackermanville Sunday school orchestra, Margaret Roberts, soloist and Walt Lane, director. 8:30 p.m. College Fellowship for all college students and faculty of college. Theme: "That Disciple Whom Jesus Loved."

Stroudsburg Methodist church, Francis C. Thomas, pastor. Sunday school 9:45; 11 a. m. worship. Theme: "The Mysteries of God Revealed." 6:30, Senior and Intermediate, Marilyn Welsh, leader. Chapel service, theme: "Attention in Prayer." SHS Girls and Mixed Chorus, guest singers.

Tannersville Methodist charge Rev. Thomas G. Young, pastor. McMichaels: Worship 9:45, Sunday school 10:45; Reeders: Sunday school 10:45; Effort: Sunday school 9:45 to 11:30; Wesley Chapel: Sunday school 10; Tannersville: Sunday school 9:15, worship 7:30.

Arlington Heights Chapel, Rev. Charles D. Whittaker, pastor. Worship 9:30 a. m., "The Three 'R's' of Religion." Sunday school 10 a. m.

Swiftwater Methodist church, Rev. Charles D. Whittaker, pastor. Worship 11 a. m., "The Three 'R's' of Religion. Sunday school 10 a. m.

Mountainhome Methodist church, Rev. Harold N. MacMurray, minister. Sunday school 9:30 a. m. Worship 10:45. Theme: "Looking Unto Jesus." Youth Fellowship 7:15. Worship 8 in charge of Youth Fellowship, Mrs. Harry L. Shinnen, speaker.

Wesley Brick and Sand Hill Methodist church. Charles D. Whittaker, pastor. Sunday school 10 a. m. "The Three 'R's' of Religion." Sand Hill church: Worship 8 a. m., "The Three 'R's' of Religion."

Cherry Valley Methodist charge, Rev. C. Clyde Levergood, pastor. Poplar Valley: Sunday school 10, Neola: Sunday school 10 a. m., worship 9 a. m.; St. Lukes: Sunday school 11, worship 10; Cherry Valley: Sunday school 10:15, worship 11:15. Cherry Valley Young Adult Fellowship supper, 6:30 p. m. Kellersville: Sunday school 2 p. m.

Pocono Lake Methodist church, Rev. Gail B. Wintermute, pastor. Locust Ridge: Worship 9 a. m. Blakeslee: Sunday school 10, worship 11; Pocono Lake: Sunday school 11, Worship 7:30; Tues., 7:30, prayer service.

Delaware Water Gap Methodist church. Rev. Merritt Godshalk, pastor. Sunday school 10 a. m. Worship 11 a. m.

Bethel AME church, R. L. Miller, minister. Sunday school at 10:30

Canadensis Methodist church, Rev. Claude L. Heilenman, pastor. Church school 9:30 Worship 10:45 Sermon: "The Victorious Life or Present Redemption." 7 p. m., Youth Fellowship; 7:45 p. m., worship: Rev. Louis W. Mitchell, speaker, with slides of Methodist hospital, Philadelphia. Thursday, 7:30 McComas Chapel worship in Canadensis church. Bible hour, 8:45.

Rev. Robert E. Nicholson, pastor. Church school 10. Worship 11. Youth Fellowship 7 p. m.

Analomink Methodist charge, Rev. Ralph H. Feltham, pastor. Mt. Zion: Worship 10:30; Sunday school 11; Analomink: Sunday school 10:30, worship 11:30. Cherry Lane: Sunday school 10:30. Woodale: Sunday school 10 a. m., worship 9 a. m.

First Methodist church, Bangor. Rev. Heckman, minister. Church school at 9:45 a. m. Worship at 11 a. m. Youth Fellowship at 6. Evening service at 7.

S. Sterling Methodist Charge, Rev. Harry C. Roof, minister. South Sterling: Church 10 a. m.; Sunday school 11. Hemlock Grove, Greentown: Sunday school 10, worship 8; Laanna: Sunday school 10, worship 11.

Portland Methodist, Rev. Merritt Godshalk: Worship 9:45 a. m., Sunday school 11 a. m.

Moravian

Moravian church, Canadensis, Rev. G. F. Weinland, M A., pastor. Sunday school 9:45 a. m. Worship 11 a. m. Worship 8 p. m. Prayer meeting Wed. 8 p. m., Men's Fellowship, Friday, 8 p. m.

Newfoundland charge, Rev. Frederick J. Fulmer, D. D., pastor. Newfoundland: Sunday school at 9:30, worship at 10:45. German Valley: Worship at 9:30.

Non-Denominational

Hauserville Union Chapel, J. Wilmer Van Auken, minister. Bible school 10 a. m. Worship 11 a. m., and 7:30 p. m.

Pentecostal

First Pentecostal Assembly of God, Stroudsburg, Rev. J. Russell Cairns, pastor. Meeting in N. Fifth St. Mission. Sunday school 10:30 a. m. Evangelistic service 7:30 p. m. Prayer meeting Wed. 7:45. Young People Friday, 7:30 p. m.

Pentecostal Full Gospel Assembly, Paradise Valley, William H. Douglas, pastor. Sunday school at 10 a. m. Morning service at 11. Evening service at 7:30.

Pilgrim Holiness

Pilgrim Holiness Church, Rev. Edward T. Houston, pastor. Pre-Sunday school broadcast over WVPO 8:30. Sunday school 9:30 a.m. Worship 10:30. Young people children's meeting 6:30 p. m. Evangelistic service 7:30 p. m. Rev. R. W. Chatfield, speaker. Special singing by "The Salvationaires" Sunday and every night during week at 7:30 p. m.

Pilgrim Holiness Church, Pocono Lake, Rev. John A. Gangaware, pastor. Sunday school 9:30, worship 10:30; Young people's service 7 p. m.; Evangelistic 7:30; Prayer service 7:30.

Presbyterian

Shawnee Presbyterian Church, Shawnee-on-Delaware, Robert M. Bradburn, pastor. Sunday school 10 a. m. Worship 11 a. m. Theme: "Streams in the Desert." 7 p. m. Westminster Fellowship, theme: "Taking Stock of My Church." 8 p. m., Bible Study class, Book of Luke.

East Stroudsburg Presbyterian Church, Rev. Frank W. Wingerter, pastor. 9:45 Church school. 11 Worship, Theme "The Thing That Counts." Y. F. 6 p. m., leader, Mary Sue Harvey.

Middle Smithfield Presbyterian Church. Sunday school at 9:45. Worship 11. Alec Crossan, Princeton Seminary in charge. Theme: "The Church's Bond of Unity."

First Presbyterian Church Stroudsburg, Rev. Ernest T. Campbell, minister. Church school at 10. Worship 11 a. m. Ordination and installation church officers. 6:15 Theme: "Disciplined Men for Undisciplined Times."

Presbyterian Church of the Mountain, Water Gap, Rev. Hubert D. Newton, pastor. Church school 9:45 a. m. Worship 11 a. m. Theme: "Forgive Us Our Debts." 6:30 p. m. Intermediate Youth Fellowship. 7:30 p. m., Senior Youth Fellowship.

Portland Presbyterian, Rev. David R. Edwards: Sunday school 10 a. m. Worship 11 a. m.

Reformed

Dutch Reformed Church, Bushkill. Sunday school 10 a.m., church service 7:30 p. m.

Tannersville Evangelical and Reformed Charge, Rev. J. M. Shellenberger, pastor. Pocono Lake: Church school 9:30 a. m. Tannersville: Church school 9:30 a. m. Worship 10:30 a. m. Appenzell. Worship 2:30 p. m.

Zion Evangelical and Reformed Church, N. Eighth St., Rev. Frank H. Blatt, minister. Church school 9:45. Worship 11. Theme: "How Far Can You See?" Worship 7:30 p. m. Theme: "Think on These Things." Services Keller's church, Cherry Valley, 3 p. m.

Brodheadsville-Hamilton Charge of Evangelical & Reformed church, Rev. Adam A. Bohner, pastor. St. Matthew's, Kunkletown, church school 9 a. m. DST, worship 10 a. m. DST; Christ, Hamilton: Sunday school 9:30 a. m. DST, church 10:45 DST.

Pleasant Valley Parish of Evangelical and Reformed Charge, Rev. Alton A. Albright, minister. Salem, Gilbert: Sunday school 9:30 a. m., worship 10:30 a. m.

St. John's Reformed Church, Bangor, Rev. John Brumbaugh, pastor. Family church school at 9:55 a. m. service at 7.

Union Mission

Snydersville Union Mission: Sunday school at 9:30, John Kotulka, superintendent: Church service at 10:30. Rev. Haffling, pastor, in charge.

Roman Catholic

St. Matthew's R. C. Church, East Stroudsburg, Rev. Harold G. Durkin, pastor, and Rev. Michael Kennedy and Rev. Francis Barrett, assistants. Sunday masses at 7, 9 and 11 o'clock. Daily masses 8:15. Sunday mass St. John's Bushkill, 9:30.

Pocono Catholic Mission, St. Mary of the Mount Church, Rt. Rev. Msgr. C. A. McHugh, pastor; Rev. Vincent Harrity and Rev. John Ferguson, assistant pastors. Masses St. Mary's Mt. Pocono, 9:30, 12; St. Joan of Arc, Pocono Summit, 8:30; Our Lady of Victory, Tannersville, 10:45; St. Ann's, Canadensis, 6:30, 9, 11:30; Pocono Manor: 10 a.m. 7. Schedule of Masses Winter. Confessions St. Mary's 4:15, 5, 7:45, 8:30 and before every Mass.

Christ the King R. C. Church, Blakeslee, Rev. W. P. McAndrew, pastor. Mass at 10 a. m.

Our Lady of Good Counsel Church, Rev. Francis Hinton, C.M., pastor; Rev. Francis Rogers, C.M., assistant. Sunday masses at 8, 10; Sunday school at 1:30.

Our Lady of Mt. Carmel Church, Roseto, Rev. Joseph Ducci, C.M., pastor; Rev. Gennaro Leone, C.M., assistant. Masses, Sunday at 7:30, 9, 10, 11; weekdays at 7 and 7:30. Novena to Miraculous Medal Monday at 7:30 p. m.

St. Ann's R. C. Church, Tobyhanna, Rev. A. T. Boylan, pastor. Rev. George J. Jordan, pastor, Rev. Edward V. Sokolowski, assistant. Tobyhanna: Masses — St. Ann's 8:30 a.m.; St. Rita's 9; Our Lady of the Lake, Pocono Pines 10:45; St. Mary Magdaline, Sterling 10:45.

St. Vincent's R. C. Church, Portland: Mass at 10 a. m.

Temple Israel, Brown St., East Stroudsburg Rabbi S. K. Shapiro. Regular Friday service 8 p. m. Junior congregation service Saturday 10 a. m. Sunday school 10 a. m.

Portland, Me., was the first city in the United States to have police matrons to care for women prisoners, in 1876.

DEATHS

TOLMAN, Frank Stevens, in Bushkill, April 27, aged 81 years. Relatives and friends are respectfully invited to attend funeral services Monday, April 30, at 1:30 p. m. (DST) from the Lanterman funeral home. Interment at convenience of family. Viewing Sunday, 7 to 9 p. m., at funeral home. LANTERMAN.

Muhlenberg Choir Here Sunday Night

Considerable local interest is attached to the appearance of the Chapel choir of Muhlenberg College in St. John's Lutheran church, Stroudsburg, tomorrow at 7:30 p. m. Daylight Saving time. Richard Manheim, son of Mr. and Mrs. Rudy Manheim of East Stroudsburg is serving as the accompanist for this group of college singers under the direction of Harold K. Marks, Mus. D., professor of music at Muhlenberg.

This group has won a fine reputation for the presentation of high class church music during the past ten years. Each year they are in demand in many sections of Pennsylvania, New Jersey and New York.

Tomorrow night's service will include the following numbers: "Alma Mater" by Kistler-Marks; "Wake Soul of Mine" by Henry-Wallis; "Now Let Every Tongue Adore Thee" by Bach; "We Hasten to Ask for Thine Aid" by Bach; "Go Not Far From Me" by Morgan; "Once to Every Man and Nation" Perdue-Davis; "Thanks Be to Thee" Handel; Psalm 150, Franck; "Dearest Lord Jesus," Bach; "Now Thank We All Our God," Mueller; "Dona Nobis Pacem," arr. by Wilson and "Ye Watchers and Ye Holy Ones" by Gebb.

An invitation is extended to all music lovers of the community to attend this service tomorrow night. The pastor, Dr. P. N. Wohlsen will be in charge. At the service at 11 a. m. the pastor will speak on the subject "Our Prescription." Music will be furnished by the Senior and Junior choirs.

Church Plans Special Music

Special music will feature the 11 a. m. worship service of the Stroudsburg Methodist church on Sunday.

"The Seraphic Song" will be sung by the combined Youth and Senior choirs assisted by Mrs. Beryl Williams, contralto soloist. Robert H. Hawlk will play a violin obligato with the soloist. The combined choir will also sing "Hark, Hark My Soul".

The pastor, Rev. Francis C. Thomas, will preach on the theme "The Mysteries of God Revealed".

In the 7:30 p. m. chapel service, the pastor will continue his series on "Prayer". The theme for this service is "Attention In Prayer". Robert B. Haigh, baritone, will sing a solo entitled "Thou Art the Christ". Albert J. Fregans minister of music, will be in charge of the music at both services.

Revival Meetings In Progress Here

A series of revival meetings are being held each night at 7:30 in the Pilgrim Holiness church, 208 Main St. with Rev. R. W. Chatfield, of Lima, Ohio, evangelist and the Salvationaires (Mr. and Mrs. Jewarren Bunting and Robert Loman) of Liberty, N. C., singers and musicians.

The 13-day revival services began Tuesday and will continue through Sunday, May 6.

The first night Rev. Chatfield spoke on the necessity of unity among Christians to effect a revival. He also reminded the people that the Constitution of the U. S. was born in prayer and that no nation can expect the blessing and favor of God if it does not recognize Him and abide by His precepts.

Wednesday night the evangelist discussed the truth that we are co-laborers with God. Last night he spoke from the theme, "Where Art Thou?"

(Daily Record Photo)

ONE OF THE FEATURES of the 83rd anniversary at Bethel AME church, Third St., Stroudsburg, last night was a mock wedding in which young girls wore plastic gowns and plastic flowers. In group are Betty Adams, Anna Adams, Sharon Ray, Valeta Davis, Sandra Jacobs, Lois Lockley, Lester Ray, Pearl Renfrew, Olivia Cockerel, Grace Bayton, Carol Johnson, the bride; Irwin Bayton, bridegroom, Roger Ray, best man; Billy Alexander, Russell Thompson, Rev. R. L. Miller, pastor; James Renfrew, minister; Jimmy Adams and Marvin McNeil.

Bethel AME Church Closes Anniversary Program Sunday

The Bethel AME church, located at 113 N. Third St., Stroudsburg, is in the process of observing the 83rd anniversary of the church.

Throughout the week at 8 p. m. programs have been in progress. The anniversary will conclude in the church at a special service Sunday at 3 p. m. Dr. S. A. Amos, pastor of Scranton's Bethel AME church, will give the anniversary sermon. Greetings will be given by Rev. Ernest T. Campbell, pastor of Stroudsburg Presbyterian church, and Sen. Montgomery F. Crowe.

Music will be furnished by the Senior choir of the Scranton church and possibly the Community Chorus, headed by Robert Hilton.

Program will conclude with an anniversary dinner at Stroudsburg Municipal building from 5 to 8 p. m. A choice ham or turkey dinner will be available. Mrs. Earl Amhurst is chairman of the dinner meeting. Public is invited to attend.

Rev. Miller said yesterday he and his congregation are grateful for the support given by many friends of the church during the past year.

Evangelist To Continue Services

L. Wilmer, missionary-evangelist of the United States and Canada announces that the evangelistic meetings started last Sunday will continue next week each night at 7:30 and all services will be on Daylight Saving time. Beside the regular choirs and congregational singing there will be special music each night with piano accordion, and vocal numbers, Bible drill and Bible quiz for all ages. Tonight there will be an illustrated message "The Boy Who Found Christ."

Other church groups are invited to attend and bring special numbers also. The Sunday morning services will also be on DST with Bible school at 10 and morning worship at 11. Sermon: "Christ's Prayer for His Church" and the evening service will be "16 Kinds of Church Members."

Rev. Campbell To Speak At Saylorsburg

Rev. Ernest T. Campbell, pastor of the First Presbyterian church, Stroudsburg, will be the guest speaker at the 9:30 a. m. worship service at St. Peter's Evangelical United Brethren church, Saylorsburg. G. Ford Warner, S. S. superintendent of St. Peter's church, will conduct devotions.

The pastor, Rev. Cecil P. E. Pottieger, is attending the 112th annual sessions of the East Pennsylvania conference being held in Bethany EUB church, Norristown. Rev. Pottieger, will sing with the conference chorus at the Sunday morning worship service. Mrs. James F. Eckley, delegate to annual conference, is representing St. Peter's church.

Sunday school will follow the morning worship service at 10:30 a. m.

Presbyterians To Ordain New Officers

The morning worship service of the First Presbyterian church, Stroudsburg, will feature the ordination and installation of officers. Horace Westbrook and Edward Williams will be ordained as ruling elders, the highest office to which a layman can attain in the Presbyterian church.

Russell Balmer, Henry Kresge, Harold K. Lee, Thomas MacMillan and Walter Stevens will be ordained as deacons. Immediately following the ordination, the following officers will be installed:

Office of elder: Robert Brown, David J. Griffith, Richard L. Turner, Horace Westbrook, Edward L. Williams and Ernest H. Wyckoff.

Office of deacon: Russell Balmer, Hayden Jones, Henry Kresge, Harold K. Lee, Thomas MacMillan and Walter Stevens.

Office of trustee: Edward L. Williams, Jere Stofflet and Joseph S. Wallace.

At the 7:30 p. m. worship hour, members of the Samuel S. Yohe Commandery 81 will attend the church in a body. The Masons will be under the commandership of Robert Price. The pastor of the church, Rev. Ernest T. Campbell, will deliver a sermon entitled "Disciplined Men for Undisciplined Times." The senior vested choir of the church will render two anthems at this service: "God is A Spirit" and "All Hail the Power of Jesus' Name."

Ministers List Series Speakers

The Ministerium announced last night the pastors who would be heard next week on the "Design for Living" program heard daily from 9:15-9:30 each morning over WVPO, as follows:

Monday — Rev. Philip Palmer, Mt. Pocono Methodist church.

Tuesday — Rev. Claude Heilenman, Canadensis Methodist church.

Wednesday — Rev. Norman R. Savage, First Baptist church, East Stroudsburg.

Thursday — Rev. Dr. P. N. Wohlsen, St. John's Lutheran church, Stroudsburg.

Friday — Rev. Thomas Shoesmith, Christ Episcopal church, Stroudsburg.

Subscribe to The Daily Record.

Tonight!
Move the Clock One Hour Ahead
Tomorrow!
"The Thing That Counts in Life"
Church School 9:45 A. M.
Morning Worship 11:00 A. M.
Youth Fellowship 6:00 P. M.
Leader: Miss Mary Sue Harvey
The Presbyterian Church of East Stroudsburg

You Are Invited To Hear
THE CHAPEL CHOIR
of
MUHLENBERG COLLEGE
Dr. H. K. Marks, Director
Richard Manheim, Accompanist
in
St. John's Ev. Lutheran Church
Stroudsburg, Pa.
TOMORROW NIGHT at 7:30 P. M. (D.S.T.)

This Church Section is Made Possible Through the Cooperation Of These Public Spirited Citizens And Firms

DUNKERBERGER & WESTBROOK
Funeral Director
134 Broad Street Phone 1181

WILLIAM H. CLARK, Funeral Director
Succeeding
GLENN W. KISOR
1003 Main Street Telephone 623

PEOPLES COAL CO.
Coal — Fuel Oil — Moving
312 Main Street Phone 243

Broadloom Carpets & Rugs
MILLER'S FURNITURE STORE
350 Main Street Phone 585

LANTERMAN FUNERAL HOME
— Phone 757 —
27 Washington St. East Stroudsburg

STROUDSBURG SECURITY
TRUST COMPANY

FIRST-STROUDSBURG
NATIONAL BANK

A. B. WYCKOFF
DEPARTMENT STORE
Stroudsburg, Pa. Phone 400

DALE H. LEARN
REALTOR
Opposite Post Office East Stroudsburg, Pa.

For...
GOD AND COUNTRY
Compliments
PATRIOTIC ORDER SONS OF AMERICA

R. S. HILDEBRANT
WATCHMAKER
Room 9—First-Stroudsburg National Bank Building
Telephone 789-M

CLAUDE E. METZGAR
Prothonotary and Clerk of the Courts
— Marriage License Bureau —
Court House Stroudsburg, Pa.

KOL-AX CO., INC.
Manufacturers of
Commercial Cooking Equipment
Stroudsburg, Pa. Telephone 1086

℞ WILLIAMS' ℞
PHARMACY
Phone Cresco 6711 Cresco, Pennsylvania

ZABRISKIE & L'HOMMEDIEU, INC.
Trading As CITY COAL CO.
PHONE 303
GLEN ALDEN "BLUE"
"OLD COMPANY'S" LEHIGH
JEDDO-HIGHLAND (PREMIUM)

POCONO GAS COMPANY
DISTRIBUTORS OF PYROFAX GAS
HOTPOINT ELECTRIC—GAS RANGES—CALORIC FURNACES
ESSO OIL BURNERS—HOTEL EQUIPMENT
Tel. Cresco 5771 Cresco, Penna.

Four Hurt, One Seriously, When Hit By Car

(Daily Record Photo)

THE GRANDFATHER'S CLOCK in the lobby of the Penn-Stroud hotel gets the Daylight Saving time treatment from Elizabeth Hamilton of the hotel staff a bit early. That's so the chore of turning the timepiece one hour ahead is not over-looked. Everybody is due to turn their clocks and watches ahead one hour at 2 a.m. Sunday.

Junior History Societies Meet Here, Elect Officers

High school and junior High school students from schools throughout northeastern Pennsylvania attended the annual regional conference of Junior Historical societies here yesterday at East Stroudsburg State Teachers College.

During an election of officers held during the afternoon session, Nancy Westbrook, an eighth grade student at the Smithfield school, was elected to one of the vice-presidential posts, while Shirley Bisbing, a Stroudsburg High sophomore from Mount Pocono, was named to a secretary's position for the next school year.

During a series of talks by the student delegates, Emma Player, a junior at Stroudsburg High, gave an account of the origin of the Monroe county seat, while Peggy Gearhart, another Stroudsburg High pupil, presented an explanation of the Junior Historian activities at the local school.

Conference theme was "My Community's Contribution to State and Local Government," according to Raymond P. Harding, Stroudsburg High teacher who is northeast district sponsor of the statewide organization.

Other topics discussed yesterday include: Origin of My Country, Judges of My Country, history of the various countries, geographical sketches and biographies of prominent attorneys throughout the State.

Pet Show At YMCA Today

Ten more reservations made last night completed plans for the YMCA pet show scheduled for today at the Monroe county Y property on Main St., Stroudsburg.

Allan Sterner, YMCA athletic director, said other last minute arrangements include provisions for pony rides which will be available to the younger spectators at nominal fees.

All contestants are to be ready at 12:30 p. m., since the show commences at 1, Sterner said.

Shawnee

Mr. and Mrs. John Stubblefield moved from the Shawnee Lodge on Monday into the red brick house at the entrance to the Shawnee Inn, which has been completely redecorated and which was formerly occupied by Mr. and Mrs. Edward G. Flather.

Mrs. Frank L. Patterson Jr. left on Tuesday for Webb City, Mo. for a visit with her mother, Mrs. William C. Ball.

Mr. and Mrs. Livingston Gearhart, accompanied by Raymond Lee, returned on Tuesday after a three weeks concert tour through the Carolinas and into Virginia. The former's mother, Mrs. Lillian Gearhart, of South Orange, N. J. is visiting her son and daughter-in-law this week.

Mr. and Mrs. Thomas V. Cullen spent Wednesday in Hoboken, N. J., visiting the latter's parents, Mr. and Mrs. Edward G. McFeeley.

G. Willard Stetler returned to his office on Thursday after being laid up a week following a fall.

Mr. and Mrs. Ray de Mara have arrived back in Shawnee after spending the winter in St. Petersburg, Fla., and will again occupy one of the Fairfax bungalows.

Better Vision—Better Value

Our policy has always been—and always will be—to advise finest Optical materials that human eyes deserve.

Dr. C. H. Snowdon, Optometrist

Phone 1372-J for appointment

Henryville

Mrs. Paul Barry
Stbg. 1424-R-4

Mr. and Mrs. Joseph Wagner spent the weekend at the home of their daughter in Patterson, N. J., the occasion being the daughter's birthday.

On Saturday evening Mr. and Mrs. LeRoy Van Buskirk and family, of East Stroudsburg, called on Mr. and Mrs. Oliver Van Buskirk.

Mr. and Mrs. Pat Horgan, of Mt. Pocono, spent Saturday evening withthe latter's parents, Mr. and Mrs. Stewart Bush.

Mr. and Mrs Lewis Scheffer, son and daughter-in-law and grandchildren, all of Brooklyn, spent the weekend at the former's Henryville summer home.

Sunday evening supper guests at the home of Mr. and Mrs. Clarence Besecker were their son and his family, Mr. and Mrs. Dave Besecker and daughters, Claudia and Barbara.

Sgt. and Mrs. Robert Van Buskirk and son, Clifford, were recent visitors at the home of Mr. and Mrs. Oliver Van Buskirk.

Mrs. John Transue spent Monday afternoon with her sister, Mrs. Harry Niering.

Mrs. Sadie McCool was hostess to her bridge club on Monday night. Those attending were: Mrs. Rita Greenhalgh, Mrs. Janet Law, Mrs. Marjorie Canfield, Mrs. Hannah Shupp, Mrs Lottie Werkheiser, Mrs. Emma Munch, Mrs. Lettie Wood who substituted for Mrs. Helen Kresge and the hostess, Mrs. Sadie McCool. Winners were, Mrs. Wood and Mrs Law. Delicious refreshments were served.

Cpl. Horace Hartshorn spent the weekend with his parents, Mr. and Mrs. Sam Hartshorn.

On Monday Tom Hallett called on Mrs. Sallie Henry.

Alfred Lewis, U.S.N., has arrived safely in Japan.

Mr. and Mrs. Jack Long, of Netcong, N.J., called on the latter's brother and sister-in-law, Mr. and Mrs. Frank Sickler on Monday.

On Monday night the trustees of Pocono Union Church met for election at the home of Mr. and Mrs. Frank Sickler with the following result: Mrs. Stewart Bush was elected president, Frank Sickler vice-president, Mrs. Paul Barry, secretary and Mrs. Sallie Henry treasurer.

The former is employed by the Shawnee Inn.

Mr. and Mrs. Edgar Sittig are leaving today for White Plains, N. Y., where they will hold an exhibit at the Antiques Show during the coming week.

VERDON E. FRAILEY

Bartonsville, Pa. Tel. Stbg. 3680-J-1

FARM BUREAU

Mutual Automobile Insurance Co.
Mutual Fire Insurance Co.
Life Insurance Co.

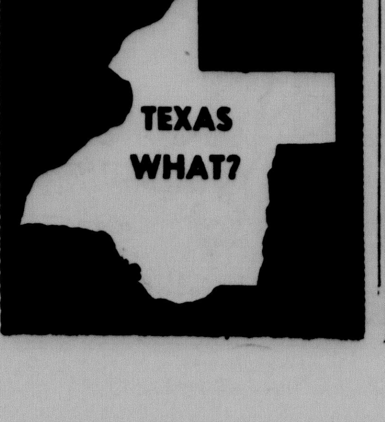

Driver Held For Court On Charge

A five-year-old boy, his mother and father, and a five-weeks-old baby brother were injured shortly before 11 p. m. Thursday when they were hit by a car which bore down on them as they were walking to their home on the Foxtown Hill section of Route 611.

The injured, James Ludwig, 32, Stroudsburg RD 1; his wife, Elizabeth, 28; five-year-old Charles Ludwig and the infant son, Henry, were removed to Monroe County General hospital after passing motorists notified Stroudsburg State police.

Ludwig, his wife and the five-weeks-old baby escaped with only superficial injuries, but five-year-old Charles was in serious condition at the hospital last night.

He received a possible skull fracture, a fracture of the upper right leg, and abrasions and lacerations on the right side of his face.

All four of the injured persons were admitted and held as patients.

Hospital authorities said that the condition of Charles Ludwig was "as good as can be expected" at 10 p. m. They added that physicians have found the infant, Henry, to be in good condition, and that the baby, the mother and the father will probably be permitted to leave the hospital today.

The car, which ran into the family and also killed a small dog, pet of the five-year-old, never stopped at the scene but continued down the hill into Stroudsburg.

Two alert passersby in a car which was passed by the hit-run vehicle swung about on the highway and chased the car long enough to ascertain its license number.

This information, in the hands of Pfcs. Alex G. Kearn and Stephen Sabin, of the Stroudsburg State police detachment, resulted in the pre-dawn arrest of Paul H. Schaller, 32-year-old mechanic, of 114 N. Ninth St.

Schaller was charged with failing to stop at the scene of accident when arraigned before Justice of the Peace Herbert G. Bonser in East Stroudsburg at 2:30 p. m. The justice held Schaller for court under $500 bail.

According to an account which several of the victims gave State troopers and District Attorney Detleff A. Hansen, the Ludwig family was walking along the left edge of the highway just above the uphill turn and not far from the Stroudsburg borough line when the accident occurred. They were walking the short distance to their home.

An older son, David, was reported to have been walking uphill at the side of the road ahead of the others. He was followed by Mrs. Ludwig, who was carrying the baby in her arms. The father, the lad, Charles, and the dog were bringing up the rear.

They said they saw the car coming downhill toward them at a moderate speed, and that the machine seemed to veer toward them as it reached the section of the highway along which they were walking.

All scrambled to get out of the way, but the right front of the car struck Mrs. Ludwig's leg as she stood near the glard rail holding the baby away from her over the railing in an attempt to shield it.

As she was knocked against the railing, the infant slipped out of her hands and fell to the ground.

The car then hit the dog, young Charles, and the father. The dog was killed instantly, and the father and son were thrown to the guard rail.

Police said Richard Hammond and James McNamara, in a car driven by Hammond, noticed the figures against the guard rail as they came uphill after passing the hit-run car on the lower side of the curve.

They recalled that they could not see the point at which the Ludwigs were hit when the other vehicle passed them going downhill, but they said they observed that the other machine appeared to be veering away from the guard rail and later recalled commenting on that possibility as the headlights came toward them.

On sighting the injured parties, they immediately turned about on the highway and sped back downhill where they caught up with the other car in front of Lee's diner on Park Ave.

Copying the license number, then swinging about, they hurried back up the hill to the victims.

District Attorney Hansen said Schaller was questioned at his home on Ninth St., after the registration number of the car had been checked with police files.

The car was inspected and Schaller was taken to Monroe County General hospital where an examination showed that he was not under the influence of intoxicants.

The district attorney said, however, that in a statement to police, the defendant admitted having driven to a tavern in Delaware Water Gap late Thursday after first stopping at several places in Stroudsburg.

Schaller also told the troopers that he had seen what he thought were three women as he drove down the Stroudsburg side of the mountain, but he insisted he never knew he had hit anyone.

He had heard a woman's scream, he admitted, but didn't stop because he didn't think he was involved, he said He later told his wife on reaching his home that "something must have happened on Foxtown hill" because he had heard a woman screaming.

After the examination at the hospital, Schaller was taken to county jail to await the hearing before Justice Bonser. At that time, he was represented by Atty. James C. Scanlon.

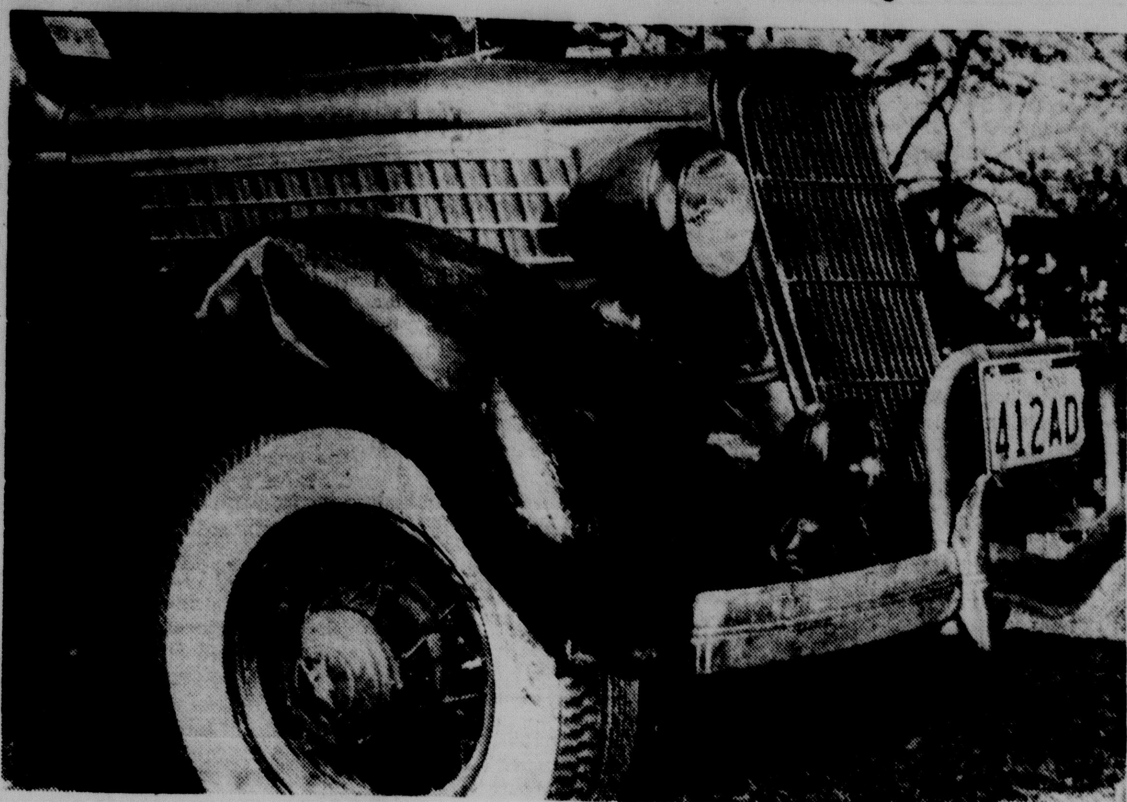

(Daily Record Photo)

CAR INVOLVED IN ACCIDENT WITH PEDESTRIANS—Above photo shows the right front fender of a car owned by Paul H. Schaller, of N. Ninth St., as it appeared during a police inspection yesterday following an accident on Foxtown Hill in which a five-year-old boy and three other members of the same family were hurt.

Everything From Plant Hormones To Burglar Protection Displayed At Science Fair Here

If you are the kind of person who likes to push buttons and fiddle around with strange-looking gadgets to see what will happen, you'll keep very busy at the Northeastern Pennsylvania science fair.

Almost 200 exhibits are displayed in the American Legion home in East Stroudsburg. They represent all the major fields of science—biology, chemistry, engineering and physics.

For those interested in gardening there is a display of commercial food culture containing vitamins and plant hormones. Take a look at this exhibit and you'll know how to grow those "bigger and better" tomato plants.

Nearby there is a plastic demonstration which shows how plastic is processed and the innumerbal ways it is utilized in a modern industrial society.

There is an old saying that milk is the perfect food. There is an exhibit at the fair that will show just how perfect it is . . . and just exactly what you drink when you drink a glass of milk.

For the home enthudsiasts, there are a series of model homes constructed out of balsa wood and hand-painted. The roofs are removable so the floor plans and furniture arrangements can be inspecter, and even the windows work.

For homeowners who want burglar protection, there is an exhibit which shows how a warning bell system can be attached to doors and windows.

This is the final day for the fair. It will be open to the public from 1 to 9 p. m.

Coordinator of the fair is Thomas H. Knepp, head of the science department at Stroudsburg High school and president of the Pennsylvania Academy of Science.

He has been assisted by Dr. W. G. Moore, chairman of the judges; Andrew W. Lewis and Alfred J. Ravelli, in charge of finances; Michael F. Hannon, chairman of properties.

Members of the fair's advisory committee, in addition to the men listed above, are Ernest H. Wyckoff, Earl F. Groner.

Both grand prizes in the junior and senior division respectively were contributed by Dr. Claus G. Jordan and Mr. Wyckoff.

Gilbert

Miss Elizabeth Shupp

Mrs. Edwin Kresge had the misfortune to fall at her home and fracture her leg. She was removed to the General hospital, East Stroudsburg by an ambulance and is getting along nicely.

Mr. and Mrs. Clarence Fogleman, of New Jersey, and the latter's sister, Naomi, of Palmerton, spent the weekend with their brother, Joseph Anewalt.

Mrs. Mary Howell spent a day with her nephew, Earl Gregory, at Hudsondale, Pa.

Apply For License

Kenneth A. Reaser, of Swiftwater, and Madelyn R. George, Stroudsburg RD 2, applied for a marriage license here yesterday.

Dr. Harold S. Pond will be out of town, April 29th through May 3rd, inclusive.—Adv.

Portland

Mrs. Gwladys Carpenter
Ph. Portland 22-B

The Afternoon Card club met at the home of Mrs. Arthur Bartron on Thursday afternoon. Bridge was enjoyed and prizes won by Mrs. Harry Morgan and Mrs. Jay Quick. Refreshments were served to Mrs. Jay Quick, Mrs. Harry Morgan, Mrs. Bert Transue, Mrs. Blair Rusling, Mrs. Wallace Hutcheon, Mrs. E. Randall Carpenter, Miss Agnes Williams and the hostess, Mrs. Bartron.

Mrs. Lettie Bowe has returned to her home in New York City after spending several days with her sister and brother-in-law, Mr. and Mrs. Wallace Hutcheon.

Mrs. William Smith will entertain the VCC Card club at her home in Slateford on Friday evening.

Mr. and Mrs. Ralph Staiger and son, Charles, have returned to their home in Utica, N. Y., after spending sometime with Mrs. Staiger's parents, Mr. and Mrs. E. Randall Carpenter.

Mrs. Rufus Brown returned to Utica, N. Y., after being a house guest of Mr. and Mrs. Ray Transue for several days.

Quick Seeks Reelection As Commissioner

Willard L. Quick

County Commissioner Willard L. Quick, Stroudsburg, yesterday announced he will seek the Democratic nomination at the July 24 primary for re-election at the Fall election.

A native of Tobyhanna, Mr. Quick has resided in Stroudsburg since 1901. He has been engaged in several business enterprises in East Stroudsburg and Stroudsburg for a period of 30 years. He now operates Quick's restaurant in Stroudsburg.

In announcing his candidacy, Mr. Quick emphasized major county improvements which the commissioners supported while he was in office.

One of the major achievements was allocation of gasoline tax monies from the county's treasury by commissioners for right-of-way costs to make possible a large number of vast road improvements. Mr. Quick listed these projects which commissioners helped make possible with generous contributions:

Reconstruction Stites Bridge underpass which has reduced a major accident record at the point to zero, completion of the Canadensis Creek road, rebuilding of Lackawanna Trail, rebuilding of N. Courtland St., East Stroudsburg; rebuilding of Route 90 above Paradise Valley.

In addition, the commissioner noted, all boroughs and townships have better streets and roads through cooperation of commissioners on similar grants and for construction purposes.

Mr. Quick recalled when he first became commissioner the county's bonded indebtedness was $375,000 on roads and $125,000 on the county home. Today the total county indebtedness is a mere $70,000, he said. And, desipte increased costs of government everywhere and constant demands for increased federal and state taxes, the commissioners have carried on with no increase in county tax during the last four years, he asserted.

Mr. Quick said that on the basis of his record he is asking voters to give him an honor never before bestowed upon a county commissioner—that of serving a fourth term. He served two terms 1933-44 and, after four years, was again elected for the term he is now serving.

The commissioner said he has a deep pride in his record and his main ambition is to serve another term to aid in guiding affairs so that the county shall be debt-free.

County Deer Kill Totaled 1,854 In '50

The Pennsylvania Game commission announced yesterday that 550 legal antlered deer and 1,304 legal anterless deer were killed in Monroe county during the 1950 season.

Official report also showed that the same season resulted in a kill of 14 legal bear and 12 wild turkeys.

The commission announced that all figures are based on careful estimates prepared by Game Protectors.

In Pike county the report shows 931 legal antlered buck deer were killed in 1950. The same season produced a kill of 30 bear and 15 wild turkeys.

General Hospital Notes

Census

Ninety-six, of whom 15 are infants.

Admitted

Charles, Henry, Mrs. Elizabeth and James Ludwig, all of Stroudsburg RD 1; Mrs. Orena Cigelmick, East Stroudsburg; Jesse Bond, Effort; Edmund Milheim, Columbia, N. J.; Miss Ruth Wagner, Mount Pocono, and Elmer Tacy, Gilbert.

Discharged

Mrs. Christine MacIntire and daughter, East Stroudsburg; Mrs. Ada May Weidman and son, East Stroudsburg; Mrs. Marjorie Zateeny, and daughter, East Stroudsburg; Richard and Juanita Scarlett, Belvidere, N. J.; Frank Margretta, Stroudsburg; Mrs. Emma Storm, Stroudsburg RD 1; Michael McCambridge, Cresco.

Subscribe to The Daily Record.

GLASSES FITTED . . .
. . . GLASSES REPAIRED

All Work Guaranteed
REPAIRS DONE IN 24 HOURS OR LESS

— DANKER —
OPTICAL CO.

731 Main St., Stbg. Phone 3414

AFRICAN VIOLETS
BENDER GARDENS
620 Phillips Street Telephone 3270

SEARS DAYS SPECIAL
MONDAY ONLY
Store Opens Monday 12:30

Cotton Sash Cord
Tight Braid for Extra Wear
50 ft. 48c
Tough, long-lasting cord of white cotton. Tight braid means greater strength. An ideal clothesline. 7/32 in. diam.
150 Ft. To Customer

Sears, Roebuck & Co.
A. B. Wyckoff, Selling Agent
560 Main Street,
Stroudsburg, Pa.

Announcement - -

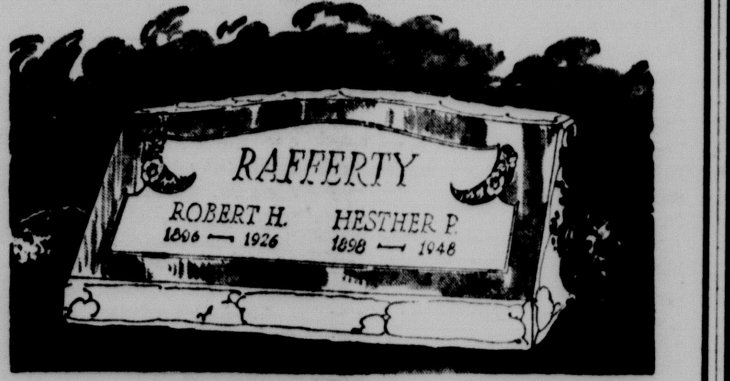

WE ARE OFFERING SINGLE AND DOUBLE
CERTIFIED BARRE GRANITE MARKERS
AT SPECIAL PRICES FOR
MEMORIAL DAY
NOTE: THESE MARKERS WERE BOUGHT LAST YEAR BEFORE ANY PRICE INCREASE
— VISIT OUR FINE DISPLAY —
ARRANGE ANY EVENING OR SUNDAY —
TELEPHONE 1812
STROUDSBURG GRANITE CO.
MAIN ST. AT DREHER AVE.
STROUDSBURG, PA.

BANKING HOURS!

Beginning Monday, April 30th, and continuing until September 30th, Banking Hours of Monroe County Banks will be as follows:

BUSINESS DAYS - EXCEPT SATURDAYS
9:30 A.M. to 2:30 P.M., DAYLIGHT TIME
(8:30 A.M. to 1:30 P.M., Eastern Standard Time)

SATURDAYS
9:30 A.M. to 12 Noon, DAYLIGHT TIME
(8:30 A.M. to 11:00 A.M., Eastern Standard Time)

By making Business Hours conform with those of the Federal Reserve Bank and Corresponding Banks in surrounding cities, the Banks of Monroe County hope to offer greatest service to depositors and patrons.

Monroe County Clearing House Association

MONROE COUNTY NATIONAL BANK
EAST STROUDSBURG NATIONAL BANK
STROUDSBURG SECURITY TRUST COMPANY
THE FIRST-STROUDSBURG NATIONAL BANK

CHOICE OF CONVEYANCES!

Zones Creep Westward

Daylight saving time—adopted annually as a summer-time measure by sections and municipalities in more than half the 48 states—will go into effect early Sunday morning. While this change is a temporary local measure, it calls attention to the fact that man-devised time belts have been moving westward. In the United States, shifts in time zone boundaries, ordered only after study of the local factors involved, have caused the zones to creep steadily westward since 1918, notes the National Geographic Society. Each such shift in effect brings permanent daylight saving to the area included.

In October, 1918, the Interstate Commerce Commission first defined the time boundaries for the United States. Its authority to determine the zones and change them when necessary came from the Standard Time Act passed by Congress the preceding March. Prior to this legislation, the four time zones—eastern, central, mountain and Pacific, using "sun" time at the 75th, 90th, 105th and 120th meridians respectively—had been in use by the nation's railroads for nearly 35 years.

ICC directives, averaging one a year since 1919, have concerned changes in time zone boundaries. Nine affected the line in Ohio, nudging it westward from the center of the state in 1919 until, finally, all Ohio came into the eastern time zone.

In 1922 the city of Detroit and in 1936 the entire lower peninsula of Michigan moved from the central to the eastern zone. Other westward shifts of the same boundary in 1941 brought western Georgia to eastern time, and in 1947 and 1949 put the western tips of Virginia and North Carolina on the eastern seaboard's time, along with small additional portions of eastern Tennessee and Kentucky.

Similarly, changes ordered from 1921 on brought western parts of Texas, Oklahoma, Kansas and North Dakota from the mountain to the central zone; and western Montana and southern Idaho from Pacific to mountain time.

Hence, today's map of U.S. Standard Time belts plainly shows the westward shift in comparison with the same map of 1919. The western, central and mountain belts now lie three-fourths or more to the west of the meridians on which their respective times are based. The Pacific belt, originally land-heavy to the east of its 120th meridian axis, is now almost in balance.

Facts And Figures

Tax outlook is a small and vital publication issued periodically by the Tax Foundation, a privately-endowed organization devoted to economy in government.

In a recent issue, Tax Outlook quotes some facts and figures which dramatically explain one reason why it costs so much more to exist these days—the cost of government on a rampage.

For instance, the goods and services bought by the Federal Government rose 231 per cent from 1939 to 1949. In other words, from 13 billion dollars to more than 43 billions.

Spending by the executive offices of the President and the independent offices of the Government went up—between 1941 and 1949—596 per cent. From $1,438,000,000 to $10,003,000,000.

In 1939, the per capita interest paid on the public debt was $8.13. In 1949, it was $36.64.

In the states, the money spent on health alone rose 132 per cent from 1939 to 1949.

In 1939, the average per capita collection of taxes for state governments in the U.S. was $30.01. Ten years later it was $60.65.

See why it is becoming so expensive to live?

One way to lose your shirt is to live on the cuff.

THE DAILY RECORD

Established April 2, 1894

Published Daily Except Sunday, New Year's Day, Memorial Day, Independence Day, Labor Day, Thanksgiving and Christmas
— By —
Pocono Record, Inc., 18 No. Seventh St., Stroudsburg, Pa.
James H. Ottaway, President and Publisher
Byron E. French, Vice Pres.; Eugene J. Brown, Vice Pres.
George C. Ostrom, Treasurer
Mrs. Ruth B. Ottaway, Secretary

MERLE C. OSTROM, General Manager
HORACE G. HELLER, Editor
L. H. CROSS, Advertising Manager
JOHN F. HILL, News Editor

TELEPHONE NUMBER BELL—320

SUBSCRIPTION RATES FOR THE DAILY RECORD

Mail (1st and 2nd Zone)		Carrier	
3 Months	$2.75	One Week	30c
6 Months	$5.25	3 Months	$4.00
One Year	$9.50	6 Months	$7.80
Outside 2nd Zone, Yearly	$12.00	One Year	$15.60

Entered as Second Class Matter July 1, 1920, at Postoffice at Stroudsburg, Pa., under Act of Congress, March 3, 1879

The Daily Record is a member of:
The Associated Press
The Audit Bureau of Circulations
The Pennsylvania Newspaper Publishers Association
American Newspaper Publishers Association
Bureau of Advertising—A.N.P.A.

MEMBER OF THE ASSOCIATED PRESS
The Associated Press is entitled exclusively to the use for republication of all the local news printed in this newspaper, as well as all AP news dispatches.

You're Telling Me

Archeologists report finding a perfect set of finger prints, 3,500 years old, on an ancient jar at Mycenae, Greece. Zadok Dumkopf wonders if they're now looking for a 3,500-year-old crime to fit this clue.

Statistics show 250 million people never have worn clothes. What a market for an alert suit salesman!

The MacArthur corncob pipe may not be as aristocratic as the Churchill cigar but it sure has been getting a lot more cheers lately.

A new Moscow opera has been roasted by the No. 1 Red sheet, Pravda. Bet the cast is scared silly that the tunes they yodeled will prove to have been their swan song.

New type pocket scissors is also a screwdriver, glass cutter and hammer. What, no built-in TV set?

With a 40-letter alphabet, as is now proposed, it won't do a student any good to learn his lesson from A to Z.

The sandwich was invented 200 years ago. Let's hope the corner beanery doesn't celebrate that fact by upping same a dime.

Try And Stop Me

By Bennett Cerf

From a speech by Phil Murray, of the C.I.O.: A circus barker was teaching his young son how to manipulate a big, black whip, "Let's seee you flick the top apple off that tree", suggested the boy. The barker did it with ease. "Now flick the fly off that horse's ear," the boy ordered. It was done so neatly, the horse never blinked an eye. Then the boy pointed to a wasp's nest in the crook of a tree branch and said. "How about taking that nest ooff with your whip, daddy?" The barker said "Nothing doing, son; they're organized."

One of the big laughs in "Life with Mother" came when an objectionably smug visitor told Father his country place looked bare, and needed more trees. "We've got a lot planted," said Father with an edge to his voice, "but they're very young yet. I hope they'll be full grown by the time you visit us again."

Hollywood

By Gene Handsaker

Hollywood — Helen Hayes is making her first movie in 16 years—and she's "terrified."

"I never did anything in my life that I wasn't," the grand little lady of the American theater reflected. "The worst thing is, it gets worse as you get older."

The five-foot, 50-year-old actress is playing Robert Walker's mother in "My Son John." The plot's a secret, but it has something to do with a mother's suffering when her son, a government employee, turns Commie.

Director Leo McCarey had a tough time luring Miss Hayes back to the screen. Numerous long-distance calls to her in New York got only polite refusals. He tried putting on pressure through mutual friends. Then he turned up without warning at her door. His detailed description of the part got her to accept. But it was all this attention, she says, that has left her "still terrified—though they tell me the picture is going well."

She came here with her adopted son Jamie, 13; her cook, her maid for 18 years, and a French poodle. They occupy a Beverly Hills house rented from Actor Kent Smith.

Miss Hayes never sees the projection-room showings of previous days' shooting—"they make me nervous and insecure." She tried it years ago, at Gary Cooper's urging during a filming of "A Farewell to Arms." Self-consciousness ruined her next day's work. She told me: "All I could think of was getting pretty angles. It was so artificial. Instead of going to the rushes, I trust Leo McCarey to tell me if I'm wrong."

The only way he has corrected her is to slow down her characteristic rapid gestures. Over-projection from stage habit is no problem, Helen said. "I've done so much radio work it's easy to pull my voice down." She said she hadnt' returned to pictures sooner because: "The time was never right. I was always tied up with a play or radio series."

Miss Hayes won a Academy Oscar for her first movie, "The Sin of Madelon Claudet." Her husband, Charles MacArthur, owns one for the screenplay of "The Scoundrel." The two Oscars are at opposite ends of their mantel. Would she like another? "It would be nice to have one in the middle," she replied.

Factographs

W. J. Harmer, called to the Canadian Senate in 1918, never made a speech during 29 years in office.

These Days -- By George E. Sokolsky

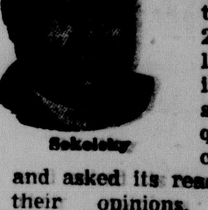

Sokolsky

The World-Herald of Omaha, Nebraska, has a circulation of about 250,000. It published, for one issue only, a series of 18 questions on current matters and asked its readers to express their opinions. Astonishingly, about 24,300 readers went out of their way to note their answers—which is a very high percentage, considering that the questions were printed only once.

The first question was:

"Would you vote for President Truman if he were up for re-election today?"

The replies showed that 95 per cent of the men and 95.7 per cent of the women would not today vote for Harry Truman. In the 1948 election, Nebraska went Republican, but by no such vote as this. Actually, this is what happened in 1948:

Dewey 264,774
Truman 224,165

The shift in public opinion is therefore enormous. What is even more astonishing is that Dean Acheson is not quite as unpopular in this Omaha poll as President Truman. To the question as to his suitability, the vote that he is unsuitable runs 94.1 per cent men; 94.3 per cent women.

Going to the 16th question, we read:

"Would you vote for a military man for president?" To this the replies show a marked difference of opinion. The men show that 49.2 per cent would vote for a military man; surprisingly, the women run just about as the men do, 49.5 per cent. Roughly, then, it shows that about half of these people oppose a military man for president, which is important, because the only military man who is now an active candidate for the presidency is General Dwight D. Eisenhower. If the voters hold to that ratio in 1952, Eisenhower could not be elected. However, 1952 is far off and no conclusions could be reached now as to what will be the atmosphere then. Politicians, however, do take such polls as these seriously, for they are in the business of eliminating unfavorable chances.

The real issue of the day is expressed in this ballot in a direct and tersely written question:

"Do you think moral and ethical standards in American public service are declining?"

On this proposition the vote ran "Yes" for 89 per cent of the men and 89 per cent of the women. Herein lies the President's most stressed weakness. He has lost the confidence of the people. He has given the impression of being incapable of producing an efficient and honest administration. The so-called practical politics, as played by his entourage, does not impress the people as practical at all.

It is possible, objectively, to say that it is no great shucks that a Presidential steno got herself a mink coat and that it has happened before. As a matter of fact, gifts are accepted by public officials and their hired help often, particularly the President who gets turkeys for Thanksgiving and such. It is all taken in good spirit.

Why then has such a rumpus been kicked up by this particular fur coat? The only answer can be that the suspicion is growing among the people that the fur coat is not an instance but a symbol. It is a symbol of constant but unproven corruption. This attitude will not die down nor can the smearing of those who speak of it affect public opinion.

This country does not want county courthouse manners in the White House.

This applies to other matters. For instance, General Douglas MacArthur said that his program had had the approval of the joint chiefs of staff. Up to the moment of this writing, the joint chiefs of staff have not denied the truth of General MacArthur's assertion. Yet, on Tuesday, almost as MacArthur arrived in this country, General Omar Bradley attacked General MacArthur for insubordination.

The people are confused by this conflict of statements and are wondering how General Bradley could say what he did, was given the lie direct by MacArthur, did not defend his statement but the pentagon resorted to a leak-to-a-favored-newspaper-device to ridicule but not to answer MacArthur. The people find it hard to know whom to believe in such circumstances and wonder if they are not being fooled all the time.

Our people do not like being fooled. They want to have confidence in their officials. Actually, they want to admire their officials. Harry Truman is making that very difficult.

Sunday School Lesson

Scripture—Joshua 1:19; 14; 24; Judges 1-2; 21:25

By NEWMAN CAMPBELL

Today, when our nation goes to war, the older men are not usually called into active service, or to positions of great danger. It is young men who do the actual fighting. In our lesson two aged men, Joshua and Caleb, were leaders of their people. They were among the men whom Moses chose to spy out the land of Canaan, and the only ones who brought back a favorable report.

Joshua, after Moses' death, was called by God to lead His people into the land to conquer it, and Caleb, 85 years old at the time, but strong and capable as he had been at 40, offered to defeat the people of the land of Horeb and claim it for his own.

The Lord said to Joshua, "Moses," my servant is dead; now therefore arise, go over this Jordan, thou, and all this people, unto the land which I do give to them, even to the children of Israel."

Joshua obeyed, and the Lord promised that He would be with him always. "Be strong and of a good courage; be not afraid, neither be thou dismayed: for the Lord thy God is with thee whithersoever thou goest."

After Joshua had obeyed the Lord, and crossed Jordan, the men of the tribes drew lots for the parcels of land. Caleb came to Joshua, asking that the land of Horeb be given to him. He had chosen this land—the best in the country—and was prepared to go out and conquer it for himself, although it was hilly land and well fortified.

It was given to him, and he did subdue it.

Joshua called all the tribes and their elders together, and he reminded them of all the Lord had done for them, bringing them out of Egypt, helping them to overcome their enemies. He also reminded them that their forefathers—even Abraham, before the Lord called him — worshipped idols, and warned them against that sin. The Lord had said, Joshua related:

"And I have given you a land for which ye did not labor, and cities which ye built not, and ye dwell in them; of the vineyards and oliveyards which ye planted not do ye eat.

"Now therefore fear the Lord, and serve him in sincerity and truth: and put away the gods which your fathers served on the other side of the flood, and in Egypt; and serve ye the Lord."

Further, Joshua commanded his people: "Choose you this day whom ye will serve; whether the gods which your fathers served that were on the other side of the flood, or the gods of the Amorites, in whose land ye dwell: but as for me and my house, we will serve the Lord."

The people answered, "God forbid that we should forsake the Lord, to serve other gods."

Joshua said: "The Lord: He is an holy God; He is a jealous God; He will not forgive your transgressions nor your sins.

"If ye forsake the Lord, and serve strange gods, then He will turn and do you hurt, and consume you, after that He hath done you good."

The people answered again, "Nay, but we will serve the Lord."

Then Joshua said, "Ye are witnesses against yourselves that ye have chosen you the Lord, to serve Him. And they said, 'We are witnesses.' "

So Joshua made a covenant with the people and set them a statute and an ordinance, and he wrote the words in the book of the law.

The people did keep their allegiance to their God while Joshua lived. When he died they buried him in the border of his inheritance. And the bones of Joseph, who had died in Egypt, and which he had requested be brought to his homeland, were buried in a hill.

people forsook the Lord and worshipped strange gods. They had been ordered to destroy or drive out the conquered people whose lands they took, but they had not done so. They had done this in part, but in Judges I we read the list of peoples that were allowed to remain in the countries, and the Israelites lived among them.

An angel of the Lord warned them that if they did not overthrow the altars of the strange gods of these people, that they would become "as thorns in your sides, and their gods shall be a snare unto you."

And so it was. As they left the service of God to worship the idols, Baal and Ashtaroth, the anger of their God was "hot against Israel." Nevertheless, the Lord raised up judges to keep His people from being despoiled, but they would not be saved.

What was the answer. We read in the last verse of Judges:

"In those days there was no king in Israel: every man did that which was right in his own eyes."

Later we read how the Lord chose a king to rule over this disobedient people.

Memory Verse—"Be strong and of good courage; be not affrighted, neither be thou dismayed; for Jehovah thy God is with thee whithersoever thou goest." — Joshua 1:9.

Walter Winchell on Broadway

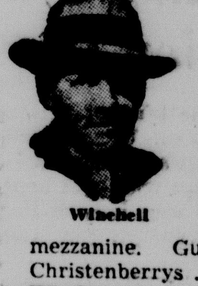

Winchell

Celebs About Town

Lady Astor viewing the MacArthur parade down Broadway from the Astor Hotel balcony outside the Runyon Fund office on mezzanine. Guest of the Bob Christenberrys . . . The Dook of Windsor (of the Schmobility) studying the Doubleday book shop windows on Vth Ave. . . . Joan Bennett (at 53rd and 5th) causing a traffic gem . . . Rosalind Courtwright, looking minknificent entering the Pierre. She has one blue orb and a brown one . . . Yul Brynner, stately monarch of "King and I," getting bawled out by the traffic cop at 49th and 7th for J-ankling . . . Hollywood's madonna-like face—The Myrna Loyza . . . The lovely Mrs. Gus Edwards, widow of the star-maker, watching a trio of young sidewalk troupers delighting passersby with nifty song-and-dantics . . . B'way Sam, whose new shirt is made from reproductions of his losing mutuel tix.

Sallies in Our Alley: They were tapping the hammer on Gen. Vaughan's head again at Lindy's last night. One patron thawt it'd be a good idea to send him to Korea . . . "Gwan," said an ex-GI, "the way things are going, this is no time to congest traffic with comedians!" . . . Bill Stern's Confucius offering: "Footlights have tripped more than one ham."

Midtown Vignette: Irving Berlin, who prob'ly has more song smashes to his credit than other Tune-Pan-Aleyites, has tremendous admiration and respect for other songwriters . . . This was exemplified recently when he suggested to Harold Arlen that they lunch at 21 . . . "Can you get in there?" asked Arlen. "I never can. They always give me The Old Ignore" . . . This appalled Berlin, who took him to the uppitty joynt, where Irving indignantly name-dropped to the manager: "Do you realize who this is? He wrote 'Old Black Magic' and 'Stormy Weather'!!!"

Memos of a Midnighter: If you wanna know just how terrific the MacArthur welcome was (in Our Town), the crowd in front of the Hotel Plaza didden even know Rita Hayworth was standing in the doorway as the Gen.'s car passed . . . Dick Finney (of Ben Yost's Royal Guards) is a virus pneu victim at St. Francis Hosp., Miami Beach . . . Pete Peterson of The Vagabonds is ill there, too. Blood poisoning from plucking an old gittar . . . One of America's top editors is desperately ill, but it is being hushed . . . Chas. J. V. Murphy, who worked with The Dook on his mems, soon leaves Life to join the Air Force as advisor to Finletter . . . The Dookess told chums: "The Dook and I loved 'The King and I,' but Rodgers and Hammerstein thought this would look just too silly for a newspaper ad."

Wonderland: Her name is Gloria Warner . . . Hails from the Bronx . . . 24 . . . 5/7 . . . Brown eyes and hair . . . Attractive figger . . . Never been on a stage . . . Not even for a benefit .

Looking at Life

By Erich Brandeis

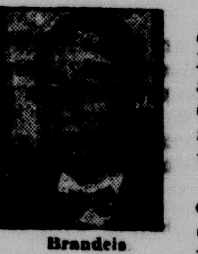

Brandeis

In the days of my youth Fourth-of-July and other holiday orators had a favorite theme.

It was about our glorious country and the flag, "long may it wave, from the rock-bound-coast-of-Maine to the sun-kissed-shores-of-California."

Today our orators have a different theme, and not only the holiday speakers use it but you can hear it at almost any occasion where people gather for food and froth.

The new theme is the bewailing of America's state-of-the-union.

Almost every speaker nowadays has something to complain about.

If it isn't the state of the Democratic Party, it is the state of the Republican Party.

If it isn't Eisenhower, it is Marshall.

If it isnt' liquor and dope, it is our ever-increasing immorality.

Visitors from all over the world go around the country looking for all the vice, the crime, the degeneracy which we so copiously advertise to the world.

Then, when they find out that we are a perfectly decent, hard-working, God-fearing, normal bunch of people, they go back home and tell the folks that we are a lot of liars and that you can't believe a word of what you read.

At the danger of repeating myself, for I have said it before, there is nothing wrong with America's morality.

But there definitely IS something wrong with American manners. They are getting worse all the time.

So the older generation, still used to a certain degree of courtesy and good manners, is under the impression that it is the MORALS that are degenerating rather than the MANNERS.

I was very much impressed with a statement by Professor Irwin Edman, head of the Department of Philosophy at Columbia University.

He thinks that all this talk about corruption in Government and a general letdown in moral standards is a "slightly hysterical exaggeration."

He recalled the insurance scandals of 1904, the Teapot Dome case in the Harding Administration, the Seabury investigation some time later.

"And if you want to go all the way back, take a look at the things Paul said to the Corinthians about the state of their morals."

But our manners ARE getting atrocious. You will notice that in the behavior of hotel clerks, waiters, bellboys, ticket agents, elevator operators—and wherever men and women have to deal with the public.

You will find it in the way youth acts toward its elders, children toward their parents, employees toward employers.

But you will find it also—and particularly—among the so-called "upper classes."

Last evening in the crowded dining room of the best hotel in Asheville, N. C., we noticed a very elegant looking couple. My wife remarked how polite he was to his wife. He pulled out the chair for her. He helped her with her coat. He stood up until she sat down.

"Now THERE is a gentleman," said my wife to me.

This morning we noticed them again. The dining room was almost empty. They were sitting at the breakfast table. He was reading a newspaper, not paying the slightest attention to her.

When they were through, he got up and walked out—ahead of her.

Overnight the "gentleman had turned into a ....

"Look at that tramp!" said my wife.

CUTIES

—By E. Simms Campbell

COPR. 1951, KING FEATURES SYNDICATE, Inc., WORLD RIGHTS RESERVED.

". . . And you will let me have an extra fifteen minutes on my lunch hour!"

The Once Over

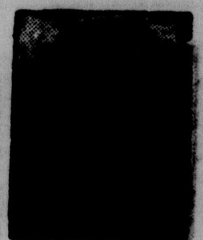

Phillips

By H. I. Phillips

What! No Faint Idea?

Dear General MacArthur:

I read your recent statement that you did not have the faintest idea why you were stripped of your commands, and, as I like you too much to let you go around thinking it was because you parked too near a hydrant or ignored a traffic light or something like that, I have investigated and cleared everything up. I was as flabbergasted as you about the high-handed treatment and my first thought was that you had violated fundamental American principles by never taking a cigarette test, indorsing a beer, or appearing on a video panel. Then I heard a report that your dismissal was really due to the fact you forgot to send a Christmas card to General Vaughan and that the one you sent to Harry Truman was addressed to "George S." Truman by sheer carelessness. But finally I got the whole story, I think.

It all began at Wake Island where Harry flew to get away from music critics. Right away you did the wrong thing by throwing a semiformal meal, thus preventing him from wearing a gay-colored tropical shirt, which is something he does not easily forgive. Then, just to make small talk, you asked whatever became of Margaret and was she still doing ballet dancing. You will remember the President cabled to the chiefs of staff about this and they agreed with him he should set you right and tell you that Margaret was a singer not a dancer. Also that she was doing better than you and Harry together in point of money, harmony and personal security for the immediate future. The President explained that Margaret had been signed up for a long contract in video and was going great guns. At this point, Mac, you inadvertently made the crack that you were sure Margaret would do well because music critics were eminently fair. This was the point at Wake Island when Harry began to chill up fast.

But you could not let well enough alone, General. You had to go and ask if Harry was seeing much of Drew Pearson lately. Well, this was sticking your neck away out. When you got to chatting about the two wars and asked Harry what branch he was a member of in World War I and he said the artillery and you said, without thinking, that it was the artillery work in that war which showed the need for the tremendous changes the army has made since, you were asking for it, Mac.

Of course, there were other reasons and I am surprised that you did not have the faintest idea what they were. You once made the remark you thought the Republican Party meant well, and you also made the crack that Washington was a nice place to parade in but you would hate to live there. (I am not saying you were sincere in the last half of that, Mac.) Then there was the time you forgot to license your dog, talked back to a motorcycle cop and said you had never heard of the Missouri Waltz. Remember?

I hope this gives you some idea why you were treated so roughly, but what could you expect after all those offenses? Incidentally, you say the first you knew of your dismissal was when Mrs. MacArthur got it in an afternoon radio broadcast. I hope it was not during some recorded music as I would not like to think the man I think the most colorful and forthright general of the day was fired by disk jockey.

Wishing you lots of luck I am,
As ever,
ELMER

P.S.—I read where your son, Arthur, a kid who already has a great grip on the public, went to see the Ringling Circus the other day and I want to assure you and him there is nothing to the report the President is to dismiss him for applauding the elephants.

Uncle Miltie has been withdrawn from the Kentucky Derby. Wrong channel, no doubt.

Shudda Haddim, getting the news of Uncle Miltie's Derby scratch, is bound for Churchill Downs with a horse to replace him—Howdy Doody.

Rita Hayworth is reported all set for a permanent parting from Prince Aly Khan. There is a rumor he is to get custody of the mint but that Rita will be allowed to visit it twice a year.

In racing circles the question is not who dropped the "r" from "Repetoire" but what knocked the "L" out of Uncle Miltie.

We are distressed by the statement of General Whitney, military secretary to General MacArthur, that the General does not read the newspapers, except for the battle reports. Furthermore we fling a "Wanna bet?" at the secretary. Douglas is such a keen, alert, well-informed American that we are sure he is one of the few men who can read two papers at a time, and does.

Reports From Cancer Drive Encouraging

Half-way point in the current Monroe county 1951 cancer crusade was reached yesterday with partial returns in the hands of crusade officials described as "very encouraging."

J. Joseph McCluskey, chairman of the 1951 campaign in the county, said unit leaders are confident that the county's $3,500 quota will be reached.

The drive opened the week of April 9 and will continue for three more weeks.

Chairman McCluskey emphasized yesterday that approximately one half of the funds collected in Monroe county will remain here for local level service and cancer educational purposes.

The balance of the monies raised, he added, will go to cancer fund national headquarters to be spent for research and education on the national level.

Campaign workers who have completed the canvass in their assigned areas, are requested to turn in their collections to their area captains, to John E. Watt, the crusade treasurer, or to Attorney McCluskey, the chairman.

A list of campaign workers soliciting fund contributions in Stroudsburg and East Stroudsburg was also released yesterday. It includes:

Stroudsburg, First Ward—Mrs. William Davis, Main St.; Mrs. Earl Amhurst, 117 N. Third St.; Rev. Roy L. Miller, N. Third St.; Miss Frances Setzer, 70 Second St.; Mrs. Elwood Toms, N. Second St.; Mrs. Clarence Seip, 28 N. Fourth St.; Mrs. Woodrow Slutter, Main St., and Mrs. Edward Doran, Main St.

Second Ward — Mrs. Maxwell Avery, captain, Sixth and Thomas St.; Mrs. Phillip Lee, 517 Wallace St.; Mrs. George Spring, 602 Wallace St.; Mrs. Russell Pipher, 205 Wallace St.; Mrs. William Henry, 620 Wallace St.; Mrs. Darwin Carlton, Wallace St.

Mrs. Paul Flory, 516 Queen St.; Mrs. Edward Katz, 515 Lindbergh Ave.; Mrs. John Taylor, 609 Fulmer Ave.; Mrs. William Karshner, 512 Fulmer Ave.; Mrs. F. A. Dailey, Scott St.; Mrs. Detleff A. Hansen, Scott St.; Mrs. Elton Dening, 515 Thomas St.; Mrs. Homer Heller, 34 N. Sixth St.; Miss Mary Jane Blair, 205 N. Sixth St.; Miss Geraldine Lister, Main St.; Mrs. John Stanford, King St. and Mrs. Edgar Powell, Sarah St.

Third Ward — Mrs. Allen Zahorik, captain, 800 Sarah St.; Mrs. J. Charles Smith, 714 Scott St.; Mrs. Norman Barry, 898 Scott St.; Mrs. Alfred Munson, 817 Scott St.; Mrs. Merle Stevenson, Thomas St.; Mrs. Alfred Zateeny, 810 Thomas St.; Mrs. James Somers, 819 Thomas St.; Mrs. Bernard Peters, 724 Sarah St.; Mrs. Harry J. Dennis, 723 Monroe St.; Mrs. Chester Gross, 818 Monroe St.; Mrs. Jerry Williams, 23 S. Seventh St.

Mrs. Parke Rockwell, 309 N. Seventh St.; Mrs. Frederick Galozza, 111 N. Eighth St.; Miss Helen Gruber, 309 N. Eighth St.; Mrs. William Wallie, 400 N. Eighth St.; Mrs. Marie Schaller, 114 N. Ninth St.; Thelma Shaw, Phillips St.; Mrs. M. K. Demetriou, 729 Main St.; Miss Lou Shafer, 801 Main St., and Mrs. Anna Zucchi, Main St.

Fourth Ward — Mrs. Hugh Altemose, 1216 W. Main St.; Mrs. Eleanor Regan, 1228 Dreher Ave.; Mrs. Jane Frantz, 1103 Dreher Ave.; Mrs. Chester Bonser, 53 N. Tenth St.; Mrs. Mary Katz, 14 N. Tenth St.; Mrs. Ralph Bisbing, 1062 W. Main St.; Mrs. Ben Coolbaugh, 1629 W. Main St.; Harry LaBar, 1220 W. Main St.; and Mrs. Mahlon Serfass, 1109 W. Main St.

Fifth Ward — Mrs. Howard Altemus Sr., 745 Ann St.; Mrs. Earl Pipher, 818 Ann St.; Mrs. Roger Wheaton, 306 Clermont Ave.; Mrs. Merlin Rutt, 624 E. Bryant St.; Mrs. George Price, 225 Lee Ave.; Mrs. Chris Hoover, 136 Lee Ave.; Mrs. Walter Stevens, 403 E. Bryant St.; Mrs. M. Keifer, Storm St.; Mrs. Nelson Frantz, 52 Broad St.

Mrs. Rolland Everitt, 62 Broad St.; Mrs. Edward Hess, 43 Broad St.; Mrs. Harry Clifton, 24½ Morningside Ave.; Mrs. Geraldine Singer, 118 Park Ave.; Mrs. Jack Pine, 738 Bryant St., and Mrs. William Devore, 776 Bryant St.

East Stroudsburg campaign workers, under Frank Lanterman, area captain, include: Mrs. Thomas Kistler, Miss Nancy Hames, Mrs. Esther Burrows, Miss Dorothy Morris, Mrs. Ethel Hueling, Mrs. L. D. Warren, Mrs. H. O. Kester, Mrs. Irving B. Kiffen, Mrs. Nora Murphy, Mrs. John Kolcun, Mrs. P. A. Rockefeller.

Mrs. A. J. Gelinas, Mrs. Eleanor Randolph, Mrs. Philip Dowling, Mrs. Mary Michelfelder, Mrs. Martha Smith, Rev. Frank Wingerter, Mrs. George Sturdevant, Mrs. John Diehl, Mrs. Marvin Abel, Miss Norma Gregory, Mrs. Orvil Cole, Mrs. F. X. Phillips and Mrs. W. E. Bruce.

Mrs. John Kintner, Mrs. Roy Shields, Mrs. Bernard LaBar, Mrs. Fred Eyer, Mrs. George Englehart, Mrs. Elton P. Hall, Mrs. Russell Smith, Mrs. Ralph O. Burrows and Mrs. Harold Lanterman.

When You Think Of
DRUGS
LEBAR'S DRUG STORE
— Will Supply —
YOUR EVERY NEED

(Daily Record Photo)

PLANS FOR POCONO MOUNTAINS Chamber of Commerce annual membership campaign were made yesterday by various division leaders of the campaign. Shown here are George Graff, Gilbert Smrz, Robert Irwin, W. V. Nixon, executive secretary; H. G. Sanborn Jr., campaign chairman; Leon Koster, Gerald M. Anderson, William H. Clark and G. P. O'Neill, Chamber president. Campaign opens with a dinner meeting at Penn-Stroud hotel next Thursday night. Not present when picture was taken were Charles R. Bensinger, Ted Henning and H. G. Heller.

Youths Admit Burglary At Bartonsville

Two eastern states juveniles, picked up this week by the Federal Bureau of Investigation at Winnemucca, Nev., have admitted complicity in burglarizing the Bartonsville Esso service station, it was learned here yesterday.

Sgt. Morgan B. Davis, officer in charge of the Stroudsburg State police substation, said the FBI has advised State police here that questioning of the pair in the western state revealed that they had knowledge of the Bartonsville burglary.

One of the pair is from New Jersey and the other is a New York resident, according to the FBI.

A small amount in cash and coin was reported taken from the Route 611 service station after it was entered about a month ago. Pfc. Alex G. Kearn, of the Stroudsburg detail, is in charge of the investigation.

Stock Market

New York, (AP)—Closing stocks:

Alleg Lud Stl	42⅝	41	42½
Allied Chem	65½	64½	65½
Am Can	114¾	113¾	114
Am Tel & Tel	154⅝	154⅜	154½
Anaconda Cop	41⅞	41½	41¾
Armco Steel	45⅛	44⅞	45⅛
Atchison	164¾	161½	163½
Beth Steel	58⅛	57	58
Celanese	50¼	49⅝	50¼
Chrysler Corp	82	81¼	81½
Del Lack & W	14¼	13⅞	14¼
Du Pont de N	97¼	96⅞	96⅞
Eastman Kodak	44⅜	43¼	44
Endicott-Johnson	30½	28⅞	30½
Gen Elec	55¾	55⅜	55⅝
Gen Motors	53⅞	53⅜	53¾
Gen Pub Util	19⅛	18⅞	18⅞
Goodrich (BF)	52⅜	51¼	52½
Goodyear T & R	77	76½	76½
Greyhound	11¼	11⅛	11⅛
Gulf Oil	91¾	90⅜	91⅝
Hercules Powder	70½	69	70½
Illinois Central	66¾	65¼	66½
Int Paper	53⅜	52¾	53
Int Tel & Tel	16⅛	15¾	16
Kennecott	76½	75½	76¼
Kresge (SS)	38½	38	38⅜
Lehigh C & N	10	9⅞	9⅞
Mongom Ward	71¼	70¼	70¾
Nash-Kelvin	20⅝	20⅜	20⅝
Nat Dairy Prod	46⅝	46¼	46¼
NY Central	21	20¾	21
Packard Motors	5⅝	5⅜	5½
Penney (JC)	67⅜	66⅜	67⅜
Penn Pw & Lt	27⅝	27½	27⅝
Penn RR	21⅜	21	21⅜
Pure Oil	54	53	53¾
Radio Corp	19½	19¼	19¼
Republic Steel	44⅜	43⅝	44⅜
Sears Roebuck	56¾	56¼	56½
Stand Oil Cal	49	47¾	49
Stand Oil NJ	114¾	112¾	114¾
Studebaker Corp	31⅞	31⅝	31⅝
US Rubber	58⅞	58½	58⅞
US Steel	45⅛	44¾	45
Woolworth (FW)	44¾	44⅛	44¼

New York Butter

New York, (AP)—Butter 377,689, firm. Wholesale prices on bulk cartons: Creamery, higher than 92 score (AA) fresh 69¼ cents. 92 score (A) fresh 68½. 90 score (B) fresh 68, 89 score (C) fresh 67¼.

Philadelphia Eggs

Philadelphia, (AP)—Eggs: market about steady. Receipts 4,873. Wholesale selling prices: Minimum 10 per cent AA quality, large whites 54-56, browns 52-54; medium whites 49-51, browns 48-50; extras minimum 60 per cent A quality, large whites 52½-55½, browns 52-54, mixed colors 52-53½; medium whites 49-50½, mixed colors 48-50; standards 48-48½; current receipts 47-47½.

Lancaster Cattle

Lancaster, (AP)—Cattle 406, butcher cattle steady with midweek decline of 25-50 cents, best grades selling at $38. Calves 12, good demand for lightweight vealers. Hogs 92, market 25 cents lower than Wednesday, bulk of sa'es $22.50-75. Sheep one, all grades steady.

Tulsa University Chorus Follows Waring Techniques

By Ennis Davis
Waring School of Music

You can whistle a tune, you can hum it, you can play it on a saw . . . or on the biggest Steinway you ever saw. But a song is something else. You have to sing a song. And that means that the words are just as important as the tune.

If you sing a song to yourself it doesn't make much difference whether anyone else understands the words. But if you are singing to someone or if someone is singing to you it makes a whale of a difference. How many times have you been annoyed by singers who simply do not make their words clear to you? No matter how beautiful their voices may be, you want to know what they are trying to say to you.

You will have no difficulty in understanding the words of the songs in the concert which the University of Tulsa chorus will present in the auditorium of East Stroudsburg State Teachers College at 8 p. m., May 7. Arthur Hestwood, director of this organization, is a former member of Waring's Pennsylvanians. He well knows that the enunciation technique (a high-falutin' term for plain-sounding words) which the Waring organization has developed during more than thirty years of practical professional experience enable the audience to know what the singers are singing about.

The concert is sponsored by the Stroudsburgs' Rotary club for their charity fund. All club members have tickets. They may also be purchased at Joe Barnes' counter at Wyckoff's and Kresge's Drug store, East Stroudsburg.

Television Programs

CHANNELS
2—WCBS-TV, New York
3—WPTZ, Philadelphia
4—WNBT, New York
5—WABD, New York
6—WFIL-TV, Philadelphia
7—WJZ-TV, New York
9—WOR-TV, New York
10—WCAU-TV, Philadelphia
11—WPIX, New York
13—WATV, Newark

9:00— 7-6 Telecruise
9:30— 3 Headlines
4 Film Shorts
10 UN Film
10:00— 3 Cartoons
4 Bar-5 Ranch
10 Children's Revue
10:30— 3 Film
10 Educational Film
10:45— 7 Ranch Show
10 Jr. Hi Jinx
11 Newsreel
11:00— 4 Children's Theater
7-6 Play, "When a Wife's Away," Nancy Carroll
10 Happy Town
11 Capt Boots 'n' Gus
11:15—13 Film Shorts
11:20— 2 News
11:30— 2-10 Roundup
3 Film
4 Puppet Show
6 Hal Sawyer
7 Rose Show
11 Danny Webb
11:45— 7 Hal Sawyer
11 Wally Jackson
12:00— 2-10 Big Top
4 Treasures of New York
7-6 Peggy Ann Garner
11 To announce
13 Let's Play Mahjong
12:15—13 Western Film
12:30— 3 Whirligig
4 PALS Show
7-6 I Cover Times Square
1:00— 2 Film
4 UN Stamp Club
6 Opera Auditions
7 Home Gardner
9 Knothole Gang
10 Kid Gloves
1:15—11 Play Ball
13 Italian Cookery
1:25— 9 Dodgers-Giants
1:30— 4 Industry on Parade
6 Knothole Gang
7 Scouting in Action
1:45— 5-11 Dizzy Dean
1:55— 5-11 Yanks-Senators
6 Athletics-Red Sox
2:00—13 Adventure Theater
2:45—13 Feature Film
3:00—10 Film
3:30— 3 Mr. Wizard
4 Horse Racing
4:00— 3 Hopalong Cassidy
11 Jimmy Powers
13 Film
4:30— 5 Film
6 Film
10 Sports' news
5:00— 3 Say It With Acting
4 Mr. Wizard
5-9 Film
10 Sports
11 Star Theater
13 Jr. Frolics
5:30— 4-3 Dr. Roy K. Marshall
11 Film
10 Ghost Rider
6 Magic Show
5:45— 4-3 Bob Considine
6:00— 2 Lucky Pup
3-4-5-6 Film
7 Stud's Place
10 Jimmy Foxx
13 Playhouse
6:20— 2 Kid Gloves
4 Say It With Acting
5 Play, "Flying Tigers"
6 Revue
7 Word of Life
9 Film
10 Interview
11 Sports
6:35—11 Weatherman
6:45—10 Lilli Palmer
11 Jimmy Powers
7:00— 2-10 Sam Levenson
3 Stars in Your Eyes
4 Victor Borge
5 Film
6 Sports
7 Variety Show
11 News
13 Western Film
7:15— 6 Newsreel
11 Film
7:25— 6 Weather
7:30— 2-10 Beat the Clock
4-3 One Man's Family
7-6 Stu Erwin
8:00— 2-10 Ken Murray, Don Ameche
4-3 Jack Carter
7-6 Paul Whiteman
9 Film
13 Your Congressman
8:30— 5 Showtime
11 Dixie Showboat
13 Feature Film
9:00— 2-10 Frank Sinatra, Dagmar
4-3 Sid Caesar, Imogene Coca
5 They Stand Accused
6 Faye Emerson
7 Roller Derby
9 Weather
11 Wrestling, Bayonne
9:05— 9 Boxing, Ridgewood
9:15— 6 Films
9:30—10 Edmund Lowe
10:00— 2-10 Sing It Again
5 Wrestling, Chicago
6 Newsreel
13 Western Film
10:15— 6 Sports Film
10:30— 4-3 Hit Parade
6 Film
11:00— 2 Florian Za Bach
3 Film
4-9-11 News
7 Faye Emerson
10 Wrestling
13 Film
11:10—11 Weatherman
10 Wrestling
11:15— 2 Film
4 Sheliah Graham
7 Rose Show
9 Film
11 Saturday Date
11:30—11 Film
12:00— 3 News
6 News; weather
12:30— 5 News

VISIT US AT
OUR NEW LOCATION
9 So. 7th St., Stroudsburg, Pa.
Phone 659
GEORGE R. STOECKEL
JEWELER

OIL FURNACE THRIFTY TO OWN
OWNERS REPORT FUEL SAVINGS OF 25% TO 50%
ASK US FOR PROOF
When you figure the initial cost, plus years of service, plus low operating costs, plus the list of amazing General Electric exclusive features, you'll be glad you bought a G-E. The G-E Oil Furnace is designed for low operating costs. Come in and let us show you how the exclusive G-E features operate to give you most heat from least fuel. No obligation for demonstration or free survey in your home. Find out today how much you can save.

COME IN FOR DRAMATIC DEMONSTRATION
OR PHONE 551
H. C. ARCHIBALD CO.
7 SIZES
406 Main Street Stroudsburg, Pa.

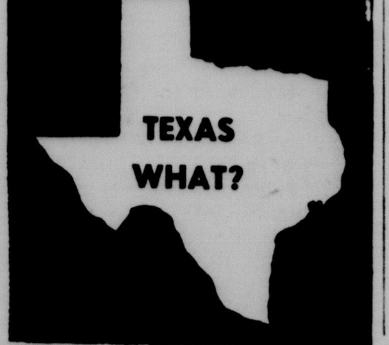

LISTEN!
SUNDAY, APRIL 29th
4:00 P. M. to 5:00 P. M.
Chestnuthill High School
AMATEUR HOUR
BROADCAST
Sponsored By
M. F. WEISS
Plumbing — Heating Appliances
WVPO
840 ON YOUR DIAL

SHS Begins Guidance Program

Stroudsburg High school has begun a two-phase guidance program to help students better select their courses in relation to their ability, goals and possibile chosen occupation.

First phase of the program took place Thursday during a guidance assembly program for students in grades eight to 11.

A committee composed of four teachers and headed by Principal Alfred W. Munson arranged and started the change in schedule, which will become effective next school year.

Mr. Munson said the purpose of the assembly was to help students select their courses "with a real understanding and eliminate the hit and miss system."

During the assembly teachers explained in a brief way the elective courses offered, why and who should take them and the nature of the courses' content.

Yesterday students were given copies of short explanations of the courses which they were instructed to take home and go over with their parents.

Second and final phase of the guidance program will be a registration day, which is planned for the near future.

This will parellel the college system, where teachers will gather together in a group so that students can contact each one individually regarding the courses they teach. Under this system a student will receive on-the-spot assistance regarding his choice.

Teachers taking part in Thursday's assembly were Thomas H. Knepp, who discussed the science department's offerings; Miss Julia Sieg, mathematic electives; Mahlon R. Serfass, modern foreign languages; Samuel O. Wells III, consumer education; Numa Snyder, music appreciation.

Also Mrs. Margaret Smith, who discussed speech electives; James T. Anthony III, high school geography; Robert H. Hawlk, industrial arts; T. Manning Curtis, driver education; James Hantjis, bookkeeping; Gail P. Miner, fine arts and mechanical drawing; Miss Lillian R. Stark, Latin; Miss Mary Hall, home economics.

Treasury Position

Washington, (AP) — Treasury position April 25. Net budget receipts $92,096,120.19; budget expenditures $156,907,041.02; cash balance $7,150,665,051.72; total debt $254,659,717,818.16; increase over previous day $65,686,625.29.

It's new!
It's a one-coat paint!
It's a real oil flat!
It's really washable!
It's self-smoothing!
It's "DUTCH BOY"!
Phone 1253
PEN-STROUD PAINT STORE
300 Main St. Stroudsburg

Blakeslee

Mrs. Grace W. Bush

Miss Barbara Hanna, of East Stroudsburg and Charles Dyson, of Pocono Pines, called on the former's grandmother, Mrs. John Hanna and on several former school friends in this vicinity on Sunday afternoon.

Mrs. Nettie Siglin, of White Haven, has been helping care for her niece, Mrs. Herbert Keenapple and new son, who returned from the Wilkes-Barre General hospital on Wednesday.

Mr. and Mrs. Gene Frogge and son, Dennis, of Bethlehem, spent the weekend with Mrs. Frogge's parents, Mr. and Mrs. R. B. Hayes.

Mrs. Grace Bush made a business trip to Stroudsburg on Friday.

Miss Lillian Sharp, of Ardmore, spent the weekend with her aunt, Miss Loulie Stull, at the Maples, Stoddartsville.

Mrs. Hazel MacPherson, of Hicksville, N. Y., was the guest of her aunt, Mrs. Walter Waltz, several days last week.

Prof. John Hayes and fellow teacher of Swarthmore spent the weekend fishing in our vicinity.

Mr. and Mrs. Allen Waltz presented the church bulletins April 22 in honor of the birthday of their son, W. James Waltz, who was 15 years old April 18.

Mr. and Mrs. Nicholas Post, of Brooklyn, N. Y., returned home Sunday afternoon after spending several days with Mrs. Post's brother and sister, John and Mary Kalanosky.

There was considerable excitement in this village on Tuesday morning when a trash fire got out of control and burned over a large area back of the Morton diner. The fire company from Pocono Pines was called.

Word has been received by friends of Mrs. Luther Winters that her son, George, passed away April 15 at his home at Ford City, Pa.

Rolland Hayes and John Kalanosky made a business trip to Wilkes-Barre on Tuesday. While there Mr. Hayes called on Howard Bush, who is a guest at the Sutton home.

Mr. and Mrs. Clinton Gailey, of Sayre, Pa., spent Wednesday with the former's sister, Mrs. Rolland Hayes, and father, John Gailey.

Mr. and Mrs. Albert Hanna, Miss Mary Kalanosky and Mrs. Grace Bush called on Mrs. Helen Hanna Wednesday evening.

SMITH'S SMITH'S
CLEARANCE
COATS and SUITS
Marvelous Selection
Wonderful "End of Season" Values
BLOUSES $3.95 Values to $8.95
DRESSES $14.95 Values to $29.95
Fashion SMITH'S Apparel
728 Main Street

A.C. MILLER Says . . .
Let's look at the Inside OF THE FINEST MATTRESS EVER MADE
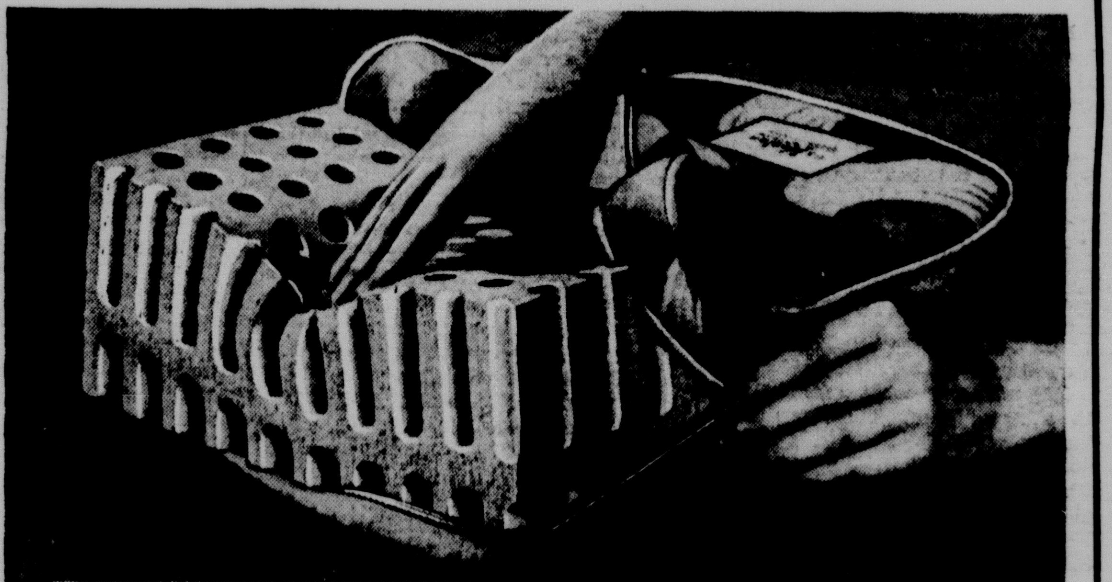

HERE is why this foam brings you the most luxurious sleeping in all the world! Notice the creamy-white cleanliness, its fine meringue texture. See, on both sides, the carefully molded air-breathing cores that support you buoyantly in sleep. Here 18 years of scientific research and experience offer you the sound, restoring rest you need for health.
KOYLON IS MOSTLY AIR. Millions of minute bubbles are whipped into pure latex. Then the foam is molded to permanent shape, sterilized and beauty-bathed seven times. Nothing could be cleaner, fresher to sleep on.
EXCLUSIVE U. S. FOUNDATION is designed and constructed to assure you maximum comfort and service from your Koylon Foam mattress. Crown and rigidity of the Foundation are correct. No finer box spring is made.
U.S. Koylon ® FOAM
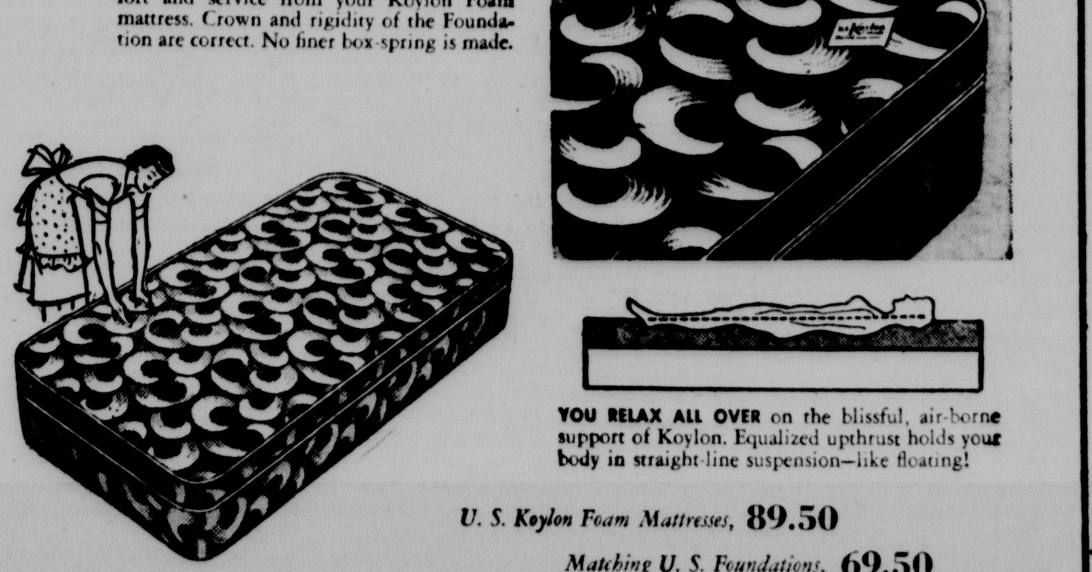
YOU RELAX ALL OVER on the blissful, air-borne support of Koylon. Equalized upthrust holds your body in straight-line suspension—like floating!
U. S. Koylon Foam Mattresses, 89.50
Matching U. S. Foundations, 69.50
U. S. Koylon Self-Fluffing Pillows, 11.95
MADE ONLY BY UNITED STATES RUBBER COMPANY
— REMEMBER —

A.C. MILLER
"Something New Every Day"
348-50 Main Street Stroudsburg

Jr. Women To Install New Members

The Junior Women's club will hold its last formal meeting of the year on Tuesday night, May 1, at 8 p. m. at the Stroud Community House. At that time the new members received into the club during the past year will be formally installed in a candlelight ceremony prepared by Mrs. Harry Phillips and Mrs. Douglas Townsend, chairmen of the membership committee.

Mrs. Howard Atwell, music chairman, has arranged special music for the meeting.

Mrs. Harold Storm and Mrs. Fred Rhodes, chairmen, will announce plans for the annual banquet to be held May 22. It will be a closed meeting for members only.

Refreshments will be served by the hostesses. Mrs. Theodore Hoffman and Mrs. Chester Bonser are listed as hostesses with Mrs. Fred Berryman, Mrs. Justin Feltham, Miss Margaret McLaren, Mrs. Bernard Rowe, Mrs. Pearl Werkheiser, Mrs. Paul Flory, Mrs. Chester Miller, Mrs. Charles Bensinger and Mrs. Floyd Warner on the committee.

Miss Detrick Graduating As Nurse

Scotrun — Miss Emilie Ann Detrick, daughter of Mrs. Ada Detrick, of Scotrun, will be graduated as a nurse from the Methodist Hospital School of Nursing in Brooklyn in exercises to be held on May 7.

A graduate of Pocono township High school, Tannersville in the class of 1948, Miss Detrick will be among 51 young women to receive nursing diplomas at the commencement in All Saints church, Brooklyn. Bishop G. Bromley Osnam, of the Methodist church and Rev. Phillips Packer Elliott, of the First Presbyterian church of Brooklyn will speak.

Mrs. Detrick, and a group of friends plan to attend the commencement exercises.

Junior Crusaders At Bartonsville

Bartonsville—The April meeting of the Junior Crusader class of St. John's Lutheran Sunday school was held at the parish house on Wednesday night, April 25, with Robert Field presiding. The Scripture lesson was read by the chaplain, Lois Getz. An illustrated Bible lesson, "The Parable of the Sower" was presented by Miss Mildred Bauer, Bible club teacher. Haviland Heller, Sunday school superintendent, also spoke briefly on the same topic.

Refreshments were served by the Getz children. Those attending were: Carol Cramer, Grace Labadie, Lois Getz, Judy Getz, Ronald Swink, Walter Getz, Donald Getz, Robert Field, Haviland Heller, Miss Bauer and Mrs. Beatrice Swink.

Sisterhood Meeting

Sisterhood of the Temple Israel will hold its final business meeting of the season on Tuesday night, May 1, in the vestry rooms of the Temple Israel. Nomination and election of officers will be featured and final reports given in the year's activities. Every member is urged to be present.

Just Between Us

—By Bobby Westbrook

The Friday afternoon shoppers sort of gaped yesterday when right in the middle of the busy day, 373 women suddenly erupted out of the Stroudsburg Presbyterian church.

Actually they came out with due and proper decorum, but 373 extra women on Main St. are bound to seem like a volcanic eruption.

It was the annual Presbyterial meeting of the Lehigh Valley, and a fascinating thing it was, too, to eavesdrop on their impressions of the town, the church, the committee and the food. Liked them all, they did, and we really were showing off to good advantage in the spring sunshine.

Let's just hope it lasts through today on account of the pet show, for one thing. The YMCA full of wet dogs, bedraggled canaries, and damp goats would advertise its presence as far as the state bridge, I'll bet.

And anyway, today's the day we all work in the garden if I have to tether each one to a plot until it's dug. Everybody's been having so many other activities that they just melt away, come digging time. However, it's going to be a chain gang today —or no party tonight.

Listen To
Bobby Westbrook daily, Monday through Friday, on "The Party Line" WVPO, 10:05 a.m.

(Daily Record Photo)

PICTURED AT THE SPEAKERS TABLE are members of the Lehigh Presbyterial which met in Stroudsburg yesterday. From left to right: Mrs. Ernest T. Campbell, Stroudsburg; Mrs. Merrill P. Tait, of Stetlersville, newly-elected president, who is having her corsage pinned on by Miss Mary B. Capelli, of Martin's Creek Mission; Mrs. Bert U. Meadows, Easton; Miss Margaret Taylor, Easton; Miss Carolyn Mathews, area secretary of the board of National Missions; Mrs. Pillai Kim Choi, of Seoul, Korea; Miss Helen M. Stonecipher, retiring president; Mrs. Finley M. Grissett, Lolodorf, Africa; Mrs. J. N. Forest, Tamaqua, Mrs. Ernest H. Wyckoff and Mrs. Edward C. Hess, Stroudsburg.

Faithful Workers Contribute To Cancer Fund

The Faithful Workers class of of the Zion Ev. and Reformed church met on Wednesday night when they voted to give $3 to the Cancer Crusade.

Plans were made for the May meeting to be held at the home of Mrs. Clarence Pipher, Ann St., Stroudsburg.

A social time was climaxed by refreshments of salad, sandwiches, cake and coffee served by the hostesses, Miss Mildred Anderson, Miss Helen Shick and Mrs. D. W. Frankenfield.

Members present included Mrs. Frank Blatt, Mrs. Milo Kresge, Mrs. D. W. Frankenfield, Mrs. Ernest Setzer, Mrs. Walter Leckebusch, Mrs. Mary Vough, Mrs. Floyd Butz, Mrs. Harry Hoffman, Mrs. Walter Hoffman, Mrs. Ruth Bossard, Mrs. Norman Gregory, Miss Helen Shick, Miss Mildred Anderson, Mrs. J. Vallershamp and Mrs. Sarah Frailey.

Local Clubwomen To Attend State Convention

The Federated Women's clubs of the county will be represented at the 54th annual convention of the Pennsylvania Federation of Women's clubs which will open Monday in York, and will adjourn at noon on May 2.

Mrs. Harry W. Schaal, of Erie will preside at the meetings with the theme of the convention, "Know Yourself — Understand Your Neighbor."

Mrs. Paul Koenig, of Spring Grove, a former president of the state federation, is general chairman. She has appointed Mrs. Arthur Helmes, of Stroudsburg as a member of the registration committee.

Among the speakers will be Dr. William G. Mather and Dr. William M. Smith of Pennsylvania State College; Gore Vidal, writer; Charles Collingwood, CBS Washington correspondent; and state chairman and officials.

A Junior luncheon will be held on Tuesday when Dr. Pacita L. Pronove, president of the Junior Womens clubs of the Philippines will be the speaker.

Representing the Stroudsburg Senior Woman's club will be Mrs. George T. Robinson and Mrs. Frank French. Mrs. James Cummings and Mrs. Olaf Pedersen will represent the Junior Woman's club.

The Barrett Woman's club and the Saylorsburg Progressive Women as well as the Monroe County Federation of Women's Clubs also plan to send delegates.

8 et 40 Meets At Legion Home

The local 8 et 40 met Thursday night at the American Legion home when Frances Ransberger, chapeau, presided at a busy meeting.

Announcement was made of a state toubre to be held in Pittsburgh on May 8. An appeal from the Malvern hospital for children, one of the projects of the organization, was read asking for a portable sewing machine which some of the older children could use for sewing. Members were also asked to bring material suitable for doll dresses and left-over wool to the next meeting.

Edna Blitz and Gladys Arnold were honored on their birthdays and presented with aprons from Mrs. Ransberger. Maude Barrier and Nettie Phillips served as hostesses.

The local salon plans a membership campaign soon. Any member of the American Legion auxiliary in good standing for three years is eligible.

Sunshine Class Tuesday

Sunshine class of the East Stroudsburg Methodist church will meet on Tuesday night, May 1, at 8 o'clock at the home of Miss Christene Christensen, 55 Ransberry Ave., for a business and social meeting.

Hostesses will be Mrs. Beulah Brown, chairman; Mrs. Paul Berner, Mrs. Warren Pennington, Mrs. Viola Shannon, Mrs. Lulu Fenner and Mrs. Margaret Powell.

Presbyterial Meeting Here Attended By Record Number; Africa, Korea Represented

The 72nd annual meeting of the Women's Presbyterial Society for Missions of the Presbytery of Lehigh yesterday drew 273 women from all sections of the Presbytery to the First Presbyterian church in Stroudsburg. It was the largest Presbyterial meeting ever held.

Illustrating the theme, "That We May Know His Power" were three talks by outstanding women of the church: Mrs. Finley M. Grissett, of Lolodorf, Africa; Mrs. Pillai Kim Choi, of Seoul, Korea, and Miss Carolyn Mathews, eastern area secretary of the Board of National Missions.

The meeting also marked the close of eight years as president for Miss Helen M. Stonecipher. Miss Stonecipher was presented with an honorary life membership on the board of National Missions.

The election of officers was held with Mrs. Merrill P. Tait, of Stetlersville, as president. Mrs. David R. Edwards, of Portland, was elected eastern district vice president; Mrs. Edward C. Hess, Stroudsburg, was elected corresponding secretary, and Mrs. John A. LeBar, Stroudsburg, was re-elected financial secretary.

The Women's Auxiliary of the Stroudsburg Presbyterian church, of which Mrs. Merle C. Ostrom is president, were hosts to the group, and Mrs. Ostrom welcomed the representatives of the morning session following a prayer service led by Mrs. D. R. Edwards, and a service of worship which included Mrs. E. L. Shelling, Mrs. E. T. Campbell and Mrs. Jean Ann Wolbert.

Mrs. Finley M. Grissett, now on furlough from her missionary work in Lolodorf, Africa, told of the progress made in the sixty years since the Presbyterian mission was established there. In the beginning the natives did not have even a written language, but now all five types of schools are established there and the people have made great strides.

Korean Speaks

Gifts of American churches to Korea, meant literally the difference between life and death for hundreds of Koreans, Mrs. Pillai Kim Choi, of Seoul, Korea, told the assembly in a moving talk. She told how dried milk, doled out a cup to each person per day had been all that kept hundreds from dying in the early days of the war, and brought the deep gratitude of her countrymen for what the church people had done to help them.

At the luncheon at the Penn-Stroud hotel, brief reports by the chairmen told of the quotas for the national missions for the coming year.

Rev. Roger P. Enloe, moderator of the Presbytery, who is soon resigning to take up a post with the Board of Foreign Missions in Europe, brought greetings of the Presbytery and urged study of the Larger Parish plan for rural churches now being advoted, where several churches unite in a joint session to provide leadership which none of them could afford individually.

Miss Carolyn Mathews, eastern area secretary of the Board of National Missions gave vivid accounts of a national mission work in the southern mountains, among the Navajos, in San Francisco's Chinatown, and in rural and defense areas, and challenged the group to meet their quotas for the vital projects of the coming year.

She also officiated at the installation of officers for the coming year. In addition to those listed previously, Mrs. Harry H. Maue, of Easton, was installed as corresponding secretary, and vice presidents for the other districts and treasurers of the various funds were also installed.

Serving as chairman of the Presbyterial are other local women: Mrs. Ernest T. Campbell, Stroudsburg, Westminster fellowship; Mrs. Hubert Newton, Delaware Water Gap, Children's work; Mrs. Claude W. Leister, Stroudsburg, overseas and national sewing.

Mrs. E. H. Wyckoff, Stroudsburg, gave the prayer for missionaries at the afternoon session, and also served on the nominating committee. Mrs. L. J. Dornbos was organist for the sessions, and Mrs. Jean Anne Wolbert, soloist.

The Presbyterial closed with a Communion service administered by Rev. Ernest T. Campbell, pastor of the host church.

One of the sidelights of the meeting was the presentation of a book to the Presbyterial from Miss Tien Fuh Wu, who is retiring this year after many years of service at the Presbyterian Mission Home for girls in San Francisco, Calif. The book tells of the vital role played by the home, in Chinatown.

Many members of the Stroudsburg auxiliary took part in the meeting, preparing a dinner for the executive board on Thursday night, entertaining the officers as overnight guests and serving as registrars at the sessions.

Mrs. Frank Grimm, Mrs. B. I. Fansler, Mrs. Elton Dening, Mrs. M. R. Kiefer and Mrs. Homer Heller served as ushers at the afternoon meeting.

Calendar Of Events

Saturday, April 28

Double bake sale, sponsored by Barrett freshman class, Mullen's Corners and the Crossroads, 9 a. m.

Science Fair, Legion Home, 1 p.m.-9 p. m.

Monday, April 30

Reception for confirmation classes of past two years of Pleasant Valley Lutheran parish at St. Matthew's, Kunkletown.

Executive board, AAUW at home of Mrs. Henry Slaboski, Wiley Ave., 8 p. m.

East Stroudsburg PTA meeting and Chinese auction, 8 p. m., Jr. High.

Smithfield PTA, at school, 8 p. m.

Hadassah at Temple Israel, 8:30 p. m.

Stroudsburg WSCS study group in chapel, 7:30 p. m., followed by choral group rehearsal, 8:30 p. m.

Tuesday, May 1

Sisterhood, Temple Israel, 8:30 p. m.

St. Mary's Guild, Christ Episcopal church, 2:30 p .m.

Business meeting, Gideons of the Stroudsburg at home of Francis M. Marvin, Bartonsville 7:30 p. m.

Hamilton Grange, at Grange hall, Stormsville.

Junior Womans club business meeting 8 p. m. Stroud Community House.

Mizpah class, Zion Reformed church, 7:45 at home of Mrs. Yernon Imbt, Dreher Ave.

Sunshine class, E. S. Methodist at home of Miss Christine Christensen, 55 Ransberry Ave., 8 p. m.

Harmony class, E. S. Methodist church, at home of Mrs. Rachel Sarley, 318 Brodhead Ave., 8 p. m.

Philathea class, Stroudsburg Methodist, at home of Mrs. Chester A. Dreher, 15 So. 8th St.

Birthday Surprise For Mrs. Gould

A surprise birthday party was held for Mrs. Foster Gould, Bartonsville, on Wednesday night by a group of her friends. Mrs. Gould who has been confined to her bed for the past two weeks, was really surprised by the group who brought gifts and refreshments.

Those present included Mrs. William Murphy, Mrs. Katherine Houck, Mrs. George W. Mosher, Miss Josephine Cracolici, Mrs. Fred Nidlund, and Mrs. Vincent Marek.

SQUARE DANCE
Saturday, April 28
Odd Fellows Hall
Stroudsburg

Linda Haigh Honored On 8th Birthday

Linda Haigh, daughter of Mr. and Mrs. Robert Haigh, South Eighth St., Stroudsburg celebrated her eighth birthday this week by entertaining a group of 20 friends at her home.

Indoor games were followed by a peanut hunt in the yard, and refreshments which featured a merry-go-round cake.

The guests included Barbara Hill, Barbara Holdorff, Joanne Dippre, Andrea and Brian Farris, Donna Grover, Nancy DeVore, Sandra Mader, Judy Rhodes, Stephen Jones, Jay Harmon, John Savidge, Billy Schoch, Shirley and Virginia LaBar, Diane Yutz, Evangeline Gailouris. Gail Sharbaugh was unable to attend.

Study Group Discusses Psychology

The Social Studies group of the American Association of University Women asked for a return engagement of their speaker Thursday night, Miss Eloise Bryan, so that they could continue their discussion of "Psychological Needs of Adults."

The meeting was held at the Stroud Community house and proved a most excellent one. Miss Bryan, who is psychologist for the Stroudsburg school district, and of the Lehigh Valley Guidance clinic in Bethlehem, defined mental, emotional and social maturity.

She illustrated the charatcer of an emotionally mature adult, with personal and clinical experiences which made the points clear and practical. There was a lengthy discussion, and the group invited her to come back at a later meeting to continue the study. Dr. Ruth Kistler is chairman of the social studies group.

SHS Junior Promenade Set For Friday

The Junior class of Stroudsburg High school is preparing for one of the high points of their high school life, the Junior Prom which has been set for Friday night, May 4, at the Penn-Stroud ballroom.

Numa Snyder's orchestra will play for the dancing from 9 until 1. Table reservations may be made with Rose Scavo or Dosy Hauser at the school. Plans have been made for a special entertainment to be featured in the intermission, and posters have been distributed throughout the town.

The Juniors have issued a special invitation to alumni to join the students in their big night.

Sunshine Class Plans Banquet

Portland — Sunshine class of the Methodist Sunday school met on Saturday night at the home of Miss Jane Mack. Mrs. Clara Ruggiero, president presided over the business session.

Plans were made for a banquet to be held at Uhler's Hotel near Tatamy in May.

It being the birthday of Miss Shirley Gilbert a member of the class, a birthday cake graced the table. At the social hour refreshments were served to Miss Grace Rothrock, Miss Doris Hamilton, Miss Helen Rothrock, Mrs. Mary Hanson, Mrs. Marian Reagle, Mrs. June Felker, Miss Grace Reisenwitz, Mrs. Charles Stauffer, Miss Shirley Gilbert and the hostess, Miss Jane Mack.

On Your Birthday Send your mother FLOWERS
EVANS the Florist
55 Main St. Phone 294

Mrs. Teeter Celebrating 90th Birthday

Mrs. Edna E. Teeter, of 422 North Fifth St., Stroudsburg, is today celebrating her 90th birthday. Mrs. Teeter, the widow of the late Harry S. Teeter, is a native of Monroe county, and maintains her health and spirits.

She will be the guest of honor at a family dinner today. She has one daughter, Mrs. John Walton, and two grandchildren, James S. Walton and Elizabeth Walton Gaunt.

April Showers For Hadassah Monday Night

The Stroudsburgs branch of Hadassah will meet Monday night at the vestry rooms for the annual April Showers party for the benefit of the hospitals in Israel.

Members have been asked to bring sheets, pillow cases, towels, or any other white goods suitable for use in a hospital.

Officers will be elected for the coming year at the business meeting.

Band Concert Draws Crowd To MS School

The Middle Smithfield band last night presented its annual concert before a large crowd at the school auditorium. It was under the direction of Andrew Weingartner.

The program featured both the senior and junior bands and opened with the alma mater, followed by two marches, "March On" and "State Stentor"; a waltz, "Shadowland" and "Our School March" with a twirling demonstration by the drum major Ralph Walker.

The second part of the program featured the junior band in "Easy Steps March"; with duets and solos by members of the junior band and "Chorale".

The senior band played "Harbor Lights," with the glee club singing them, and "Till We Meet Again."

The final section opened with a march "Activity"; another march, "Salute" and an overture "The Fair Maid of Perth" and "Salute to Stephen Foster" a novelty number, with the closing number "America."

Members of the senior band are: Joseph Murray, Laurence Belge, Edward Regina, trumpets; Bertha Hoover, Victoria Hoehne, Rita Fish, and Paul Schmidt, clarinets; Robert Ace, Harold Ace, basses; Frederick Batchler, tenor; Barbara Altier, saxophone; drums and percussion, Leo Pipher, Catherine Girard, Yvonne Smith, Mary Ace; trombone, Andrew Kimari.

Junior band members: Trumpets, Dorothy Rosenberger, June Tollison, Wayne Miller, John Regina, LeRoy Treible; clarinets, Cynthia Sommers, Myrna Fish, Lesiel Rosenberger, James Tollison, Eugene Smith; drums, Janet Ace, Edwin Hill.

The choral group was composed of: Janet Treible, Betty Walker, Myrna Fish, John Boyer, Edwin Hill, Catherine Girard.

Graduates who played for their last concert with the senior band included Bertha Hoover, Leo Pipher, Harold Ace, and Paul Schmidt.

Special Speaker At Harmony Class

Miss Eloise Bryan, psychologist for the Stroudsburg school district, will be the guest of the Harmony class of the East Stroudsburg Methodist church at their meeting to be held Tuesday night at 8 p. m. at the home of Mrs. Rachel Sarley, 318 Brodhead Ave.

She will speak informally with the group, and it is expected that there will be a full attendance.

The birthdays of several members of the class will be celebrated at the social time following the meeting.

21st Anniversary

Mr. and Mrs. John Strouse, of Stoffiet St., Stroudsburg, celebrated their 21st wedding anniversary on Thursday, April 26.

If you want to make that train or bus on time in the morning, be sure you round up accessories for that suit or dress the night before.

NOTICE TO ALL
OFFICES
HOTELS
RESORTS
STORES
QUICK SERVICE
RUBBER STAMPS
MADE TO ORDER
Stamp Pads, Dry and Inked
Stamp Pad Ink
Stencils & Stencil Supplies
"No Order Too Large or Too Small"
Tel. 3260
Shane's
Stationery — Office Supplies
326 Main St. Stroudsburg

The Record Social News

Bobby Westbrook, Social Editor — Phone 2160-R

Girl Scout Council Spring Meeting On Thursday

Annual spring meeting of the Girl Scout Council of Monroe County will be held Thursday, May 3, with a dinner at the Marshall Creek house, at 6:30 preceding the regular meeting.

All members of the executive board, leaders, assistant leaders, troop committee members and all adult registered scouts are included in the council.

Transportation will be provided.

Smithfield PTA To Hear Dr. Powers

The annual meeting of the Smithfield Parent-Teachers association will be held on Monday night at 8 p.m. at the school.

For this final meeting Dr. Madelon Powers, head of the art department of East Stroudsburg State Teachers College will be the guest speaker, it was announced by Horace Westbrook, program chairman. Dr. Powers, who spent last summer in Europe will tell of her trip and show colored slides of the many countries which she visited during her travels.

Members of the junior high school are invited to attend the meeting to hear a first hand account of the countries which they have been studying.

The meeting will also feature the election of officers for the coming year, and will be followed by a social hour with refreshments served by the hostesses, Mrs. Gordon Bitterman, Mrs. David Mazer and Mrs. Clarence Plattenburg.

Salem Society Hears Plans For New Church Organ

Pocono Lake — The Ladies Aid society of Salem Reformed church of Pocono Lake met in the Sunday school rooms. Devotions were led by the president, Ruth Dunlop tuned to the spring season.

The church has ordered a new Wurlitzer electric organ, it was announced, which will be installed in the near future. Some donations for the organ have already been received.

The May meeting which would fall on Memorial day has been changed and will be held at the church on Wednesday, May 23.

Those attending were: Ruth Dunlop, Mae Fischer, Dora Field, Anna Smoko, Mabel Henning, Helen Halstead, Edith Harrold, Sylvia Gibbons, Clarissa Smith, Mary Miller, and Pauline Dunlap.

Bake Sale Today

The Altar and Rosary society of St. Matthew's Catholic church will sponsor an all-day bake sale today at Wyckoff's store.

Youngsters usually like toast spread with peanut butter and served with heated, seasoned canned tomatoes.

FIELD GROWN
PANSY PLANTS
SCOTT'S FLOWERLAND
CHIPPERFIELD DRIVE

Plan Chinese Auction For Local PTA

The regular meeting of the East Stroudsburg PTA will be held at the Junior High school on Monday night, at 8 o'clock.

Reports will be given of the nominating committee, which includes Mrs. Clifford Lambert, Miss Dolores Lesoine, Mrs. Hartz, Mrs. Howard Kintner, and Mrs. David Bernbaum.

Following the meeting a Chinese auction will be held with Wayne Posten serving as auctioneer for the articles donated by East Stroudsburg merchants and PTA members.

Refreshments will be served after the auction.

Allied Youth To Meet May 3

Allied Youth will hold its second formal meeting on Thursday, May 3, at the Wyckoff Recreation rooms at 7 p. m. Andrew Weingartner will preside as president.

During the brief business meeting the group will map out its plan to study "Alcohol and Youth", and will register with the national post in Washington, D. C., as well as make plans for several social functions to be held before the close of the year.

A social time will follow the business meeting.

French Club Tours N. Y. City Today

The French Club of the East Stroudsburg State Teachers college will go to New York City today for a taste of French cooking, culture and background.

They will visit International House for a tour and lunch before going to the coastal division of the French embassy for a special exhibit on Paris. They plan to attend a matinee of "The Happy Time," a French-Canadian play, and will have dinner at a French restaurant with a French moving picture on the evening schedule. Dr. Ruth Kistler is faculty advisor of the group.

To Attend Convention

Portland — Mrs. Bert Transue, president of the Woman's Club of Portland and vicinity, and Mrs. Arthur Bartron will leave on Sunday to attend the 54th annual convention of the Pennsylvania Federation of Woman's clubs in York, with the Yorketowne hotel as convention headquarters.

PRESCRIPTIONS FILLED
Why not get your Glasses from the man who makes them
—AT—
— DANKER —
OPTICAL CO.
731 Main St., Stbg. Phone 3414

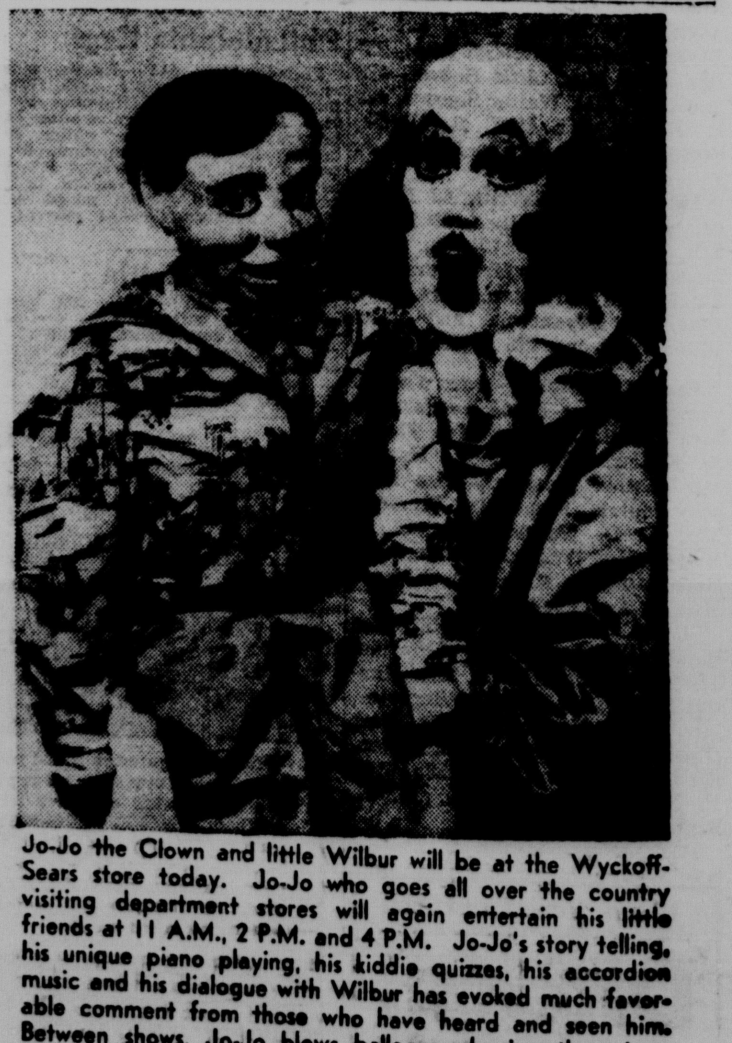

Jo-Jo the Clown and little Wilbur will be at the Wyckoff-Sears store today. Jo-Jo who goes all over the country visiting department stores will again entertain his little friends at 11 A.M., 2 P.M. and 4 P.M. Jo-Jo's story telling, his unique piano playing, his kiddie quizzes, his accordion music and his dialogue with Wilbur has evoked much favorable comment from those who have heard and seen him. Between shows, Jo-Jo blows balloons, shaping them in a variety of forms to the delight of the kiddies. These he sells at 25 cents each. Jo-Jo, America's most outstanding children's entertainer was brought to the Wyckoff-Sears store as a special feature of the 76th Anniversary celebration.
—Adv.

Construction Of 5,000 Homes Seen Possible At Tobyhanna

Planner Tells Community Of Responsibility

Tobyhanna— Complimenting the people and officials of this community and the township for their foresight in seeking to set up an expert municipal master plan, Clifton E. Rodgers, planning consultant, told citizens this week that only about four per cent of communities have had the foresight to carefully plan their municipalities.

Mr. Rodgers said a consultant may be likened to a physician who delves into a case and makes recommendations. The people of communities under planning studies have a great deal of responsibility, he said.

Tobyhanna, unlike Perryopolis, Pa., which had one and a half millions left to it, has no such finances. However, the consultant emphasized, the community has resources which must be utilized to the fullest extent for the future of the region and its people.

One possible responsibility which now stands out is planning and construction of over 5,000 homes when and if they are needed, he said, to meet the impact of thousands of employes at the Signal Corps depot.

Mr. Rodgers related his experiences of planning for many communities and his activities in connection with plans for over 5,000 individual homes.

He cited his consultant experiences on redevelopment and demolition of some 5,000 homes in regions were lack of planning required such action. Poorly planned areas have resulted in costs of from $0 to $350 per capita, he advised.

Emphasizing that a community is a place in which to live and work, Mr. Rodgers said it is like a corporation with all citizens as stockholders. As such each one has the right to know their community assets and liability.

Need for planning is heightened by the fact a $30 million depot is being thrust in a region with a $385 thousand valuation, he said.

It is a community responsibility to plan their municipality properly for homes, schools, streets, adequate traffic control. Sound planning he said went into such regions as Oak Ridge, Tenn.

Planning must be complete and related to demands, he advised. Not all those who work at Signal Corps depot, may live in Tobyhanna, but if planning does not cover that contingency, the region will be exposed to competition from communities in proximity of the installation.

The plan cannot be dictated by the consultant or anyone else, but must be the result of the people, their supervisors and their Zoning Commission which is the recommending agency for supervisors' action on municipal plans. Plans must have certain minimum standards, but must be flexible and with such range that future problems can be met soundly, Mr. Rodgers advised.

The consultant expressed the opinion that people of the region "are open-minded" and will accept a practical municipal plan based solely on needs.

These officers were re-elected. Warren Nonnemaker, president; Mrs. P. D. Frankenfield, vice president; Miss Elizabeth Leonard, secretary and Martin Scanlon, treasurer.

Mrs. Joseph Murray outlined plans for county-wide X-ray of all persons 18 years old and up the week of May 14. The league is cooperating. There will be a house-to house canvas on this project.

A clean-up-paint-up project is being sponsored by the league.

Officers reported meeting with Jay Smith, representative of Lehigh Coal & Navigation Co. relative to large acreage owned by that firm in Coolbaugh Township which might be used for housing development.

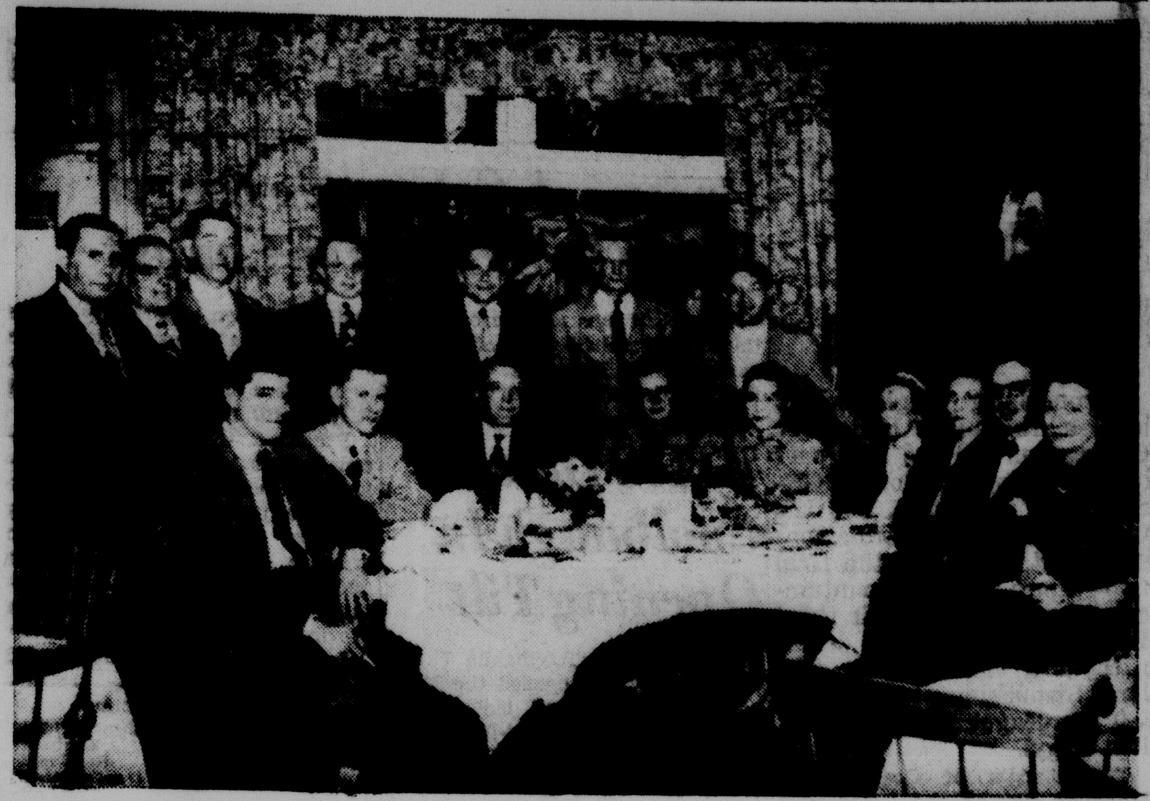

(Daily Record Photo)

HOTELMEN OF THE BARRETT, Pocono Price Townships region met yesterday at the Penn-Stroud hotel to discuss public conveyance service. Shown here are (seated) Ronald Landi, Donald Mick, Michael Landi, Edward Erwin, Vicki Fossa, Edna Mick, Nettie Hawk, Charles D. Geissinger, Louis Hummel; (standing) I. G. Mick Jr., Peter Rossi, Clayton Coffman, Sherwood Reese, Donald Sommers, Frank Janey. Not present for picture were Nevin Hummell and Irwin Shinnen.

County Fire Units Elect

Tannersville — Edward Judge, Pocono Lake, was elected president of the Monroe County Firemen's association at a meeting here this week which was devoted to study of volunteer fire company participation in civilian defense operations.

Development of a corps of auxiliary firemen to serve in civilian defense and other emergencies was also discussed. Marvin E. Abel, chief of East Stroudsburg Fire department, heads the committee which will train auxiliary firemen.

Other officers elected include Ralph Miller, Marshalls Creek, vice president; Fred Miller, Stroudsburg, secretary and Edward Metzgar, Tannersville, treasurer.

Fifty-two firemen from all companies in the county attended the meeting. They participated in a general discussion on benefit carnivals which all companies operate each year to obtain funds for fire trucks, hose and all other types of fire fighting equipment.

Next meeting will be held June 14 at Stroud Township Fire house.

Kunkletown

Mrs. Adan Bohner

The Ladies Aid members present on Wednesday were: Mrs. Earl Lobach, Mrs. Harvey Smale, Mrs. Gordon Nicholas, Mrs. Adan Bohner, Mrs. Sula Peters, Mrs. Alvin E. Gower, Mrs. Sterling Drumheller, Mrs. Elsie Derhammer, Mrs. Wilson Christman. Most of the group quilted all day. In the afternoon the report of the pastie sale on Tuesday was brought to the members. Plans for a bake sale and a Cafeteria supper with a parcel post sale to be held in the near future were made.

Jacob Meckes is still under observation and treatment at the Palmerton hospital.

Rev. and Mrs. Adan Bohner are the happy grandparents of a little girl born to Mr. and Mrs. Richard Bartholomew at the Palmerton hospital on Saturday. Ann Bartholomew is spending a couple of weeks with Rev. and Mrs. Bohner.

Mrs. Eva Miller, of Scranton, visited Mr. and Mrs. Lavern Frable on Sunday.

Mr. and Mrs. Claude Troxell, of Northampton, spent the weekend at their home in town.

On Tuesday night a group of men of the St. Matthews congregation worked on the electrical wiring of the church, preliminary to the installation of the new lighting fixtures which should soon arrive.

Mr. and Mrs. Robert Peters, of Jeffersonville, and Mr. and Mrs. W. Danner, of Danners Grove Crossroads, visited Mr. and Mrs. George Smith on Sunday.

Mr. and Mrs. Walter Mack, of Rutherford, N.J., spent the weekend at their summer home here in town.

Mrs. Ray George and sons and Mr. and Mrs. Daniel George, of Wind Gap, visited Mr. and Mrs. Wilson Christman on Sunday.

Mr. and Mrs. Wesley Christman visited Mrs. Christman's grandmother, Mrs. Belle Latchaw, at Topton on Sunday.

Mr. and Mrs. Harvey Smale visited Mr. and Mrs. Richard Smale at Saylorsburg on Saturday night. On Sunday Mr. and Mrs. Albert Smale, of Palmerton, called on Mr. and Mrs. Harvey Smale.

Mr. and Mrs. Gordon Nicholas called on Mr. and Mrs. Charles Fisher at Gilbert on Saturady night.

Bartonsville

Mrs. Robert Field

Mrs. Norman Marsh, Mrs. William Fetherman and daughter, Sandra, were recent visitors in Allentown. While there Mrs. Marsh attended a business meeting of the Charis Corporation and Mrs. Fetherman and Sandra called on Mrs. Ralph Ranck and family.

Mr. Edwin Walters, who has been confined to the home of his daughter, Mrs. Maude Bush due to a lengthy illness, is now reported to be improving.

Mrs. Norman Marsh entertained a group of friends and relatives at an afternoon party at her home on Tuesday. Games were played and Mrs. Edith Neyhart and Mrs. Elsie Van Why received prizes.

At the close of a pleasant afternoon refreshments were served to: Mrs. Elsie Van Why, Mrs. Mabel Hippler, Mrs. Mary Walker, Mrs. Edith Neyhart, Mrs. Helen Wagner, Mrs. William Fetherman, Mrs. Robert Field, Sandra Fetherman, Rev. Allan Smith, Johnny Field and the hostess, Mrs. Marsh.

The ONLY Place In Town
INDIVIDUALLY BALANCED
Tires and Tubes
RUSS BARHIGHT TIRE CENTER
302 Main St. Telephone 586

Glasses Fitted And Repaired
All Work Guaranteed
We Carry a Complete Line of
BAUSCH & LOMB
LENS and FRAMES
Glasses For Every Need
— DANKER —
OPTICAL CO.
731 Main St., Stbg., Phone 3414

10 Cases On Court Calendar; One Involves Wounding Of Woman In Mistake For Deer

District Attorney Detleff A. Hansen announced last night that a total of 10 cases will be presented to the May term grand jury on Monday, May 14.

The various charges against the defendants range from drunken driving and assault and battery to burglary, involuntary manslaughter, fraud and wounding a person in mistake for game.

Edward Roy Scholl, a student at Muhlenberg College, Allentown, is charged with the last named offense, a violation of the Pennsylvania Game code.

Scholl was hunting in Middle Smithfield township last November 27 when he shot an unidentified woman in mistake for a deer. The defendant is reported to have fired his gun twice, although the woman was hit only once.

The incident was investigated by Game Protector John Doebling of Stroudsburg, who was assisted by Game Protector Paul L. Failor, of Mount Pocono.

Another of the cases to go to the grand jury is one of the burglary against Frank Furness, 55, of 2819 Agate St., Philadelphia. Furness, who was brought to Monroe county jail upon his release from Eastern Penitentiary last winter, is charged with burglaries committed at properties in Chestnuthill and Tobyhanna townships late in 1947.

He was arrested later on other charges preferred in the coal region, and was sentenced on those charges. Consequently, on his release from the penitentiary, Brodheadsville State police brought him back to Monroe county on a detainer which had been lodged against his record.

A case of involuntary manslaughter against Robert Curtis Snell and another against Donald Hartzell, LaAnna, charging fraud are also slated for grand jury consideration in May.

Hartzell, 51, was arrested and committed to jail March 2 on a charge that he perpetrated a fraud in offering a check, written by another, which later proved worthless.

Complaint against Hartzell was brought by Garden Praetorius, Saylorsburg hotel operator, who cashed the check. Since a hearing in March, the defendant has been held in county jail in default of $1,000 bail.

Other cases include one of adultery against Edith Gallo Young, of Kistler St., East Stroudsburg; another morals charge against Buel Hunt, 21, of 32 Washington St., East Stroudsburg; two counts of assault and battery against William Carroll, 35, of 19 Washington St. east borough.

Also, drunken driving charges against Robert Warner Jr., 26, Pocono Lake, and Gerald D. Staples.

Woman Held On Charge Of Tipsy Driving

Mrs. Bertha E. Gorman, of East Stroudsburg, was arraigned before Justice of the Peace Herbert G. Bonser yesterday on a charge of drunken driving preferred by Assistant Chief Travis J. Seese, of East Stroudsburg police.

Mrs. Gorman was arrested in the east borough shortly before 3 a. m. yesterday. After the hearing yesteradу afternoon, she was released under a $500 bail bond.

Effort

Mrs. Walter Murphy

The WSCS met on Tuesday night at the home of Mr. and Mrs. John Rinker. Mrs. Anna Feller lead the meeting, using the subject "Be Ye Perfect" with Mrs. Marion Rinker, Alverta Beers, Florence Kreger, and Anna Beers taking part. Prayers for special needs in our own community, as well as the nation were offered. Roll call was answered with a Bible verse, minutes of last meeting read and approved. Mrs. F. Beers president, appointed a nominating committee as follows: Eva Bezar, Marion Rinker, Florence Kreger and Anna Feller, for election of officers which will take place at the next meeting to be held on May 22, at the home of Mr. and Mrs. Roland Kreger. Refreshments were served by the hostess.

Mrs. Etta Rinker, Mr. and Mrs. Kenneth Rinker and family, were dinner guests at the home of Mr. and Mrs. Richard Rinker on Tuesday night.

Mrs. Dewey Scheller will observe her birthday on May 1, and Mrs. Alvin C. Rader her 77th birthday on May 1.

Mr. and Mrs. Wilson Singer of Portland, and Mrs. Ellis Snyder and Mrs. Ray Kresge, visited relatives in Philadelphia on Sunday.

Pvt. Norman Scheller spent the weekend at his home here. Mr. and Mrs. William Knecht and Annabeele George took him back to Camp Dix on Sunday night.

Edward Reese visited Norman Scheller on Friday night.

Mrs. LeRoy J. Shupp and Mrs. Walter Englemire visited Mrs. Cora Shupp at St. Luke's hospital, Bethlehem on Wednesday.

Pvt. James Murphy and Fred Miller, U. S. Army, stationed in California, arrived home on Wednesday via air. They have a 14-day furlough. Harold W. Bond, U. S. Navy, Newport, R. I., is spending 20 days at his home here.

Extended Forecast

Extended forecast for the period through Wednesday, May 2:

Eastern Pennsylvania, eastern New York and mid-Atlantic states: mostly fair and warm weather; temperature average 10 to 12 degrees above normal; quite warm today, somewhat cooler north portion Sunday and south portion Monday; warmer again Tuesday; scattered showers mostly over north portion Sunday and again Wednesday, total rain one-half to one inch north and a quarter of an inch or less in south portion.

Howell's Greenhouses
Phone 915 E. Stroudsburg, Pa.
CUT FLOWERS
FLORAL DESIGNS
— CLOSED SUNDAY —
Bonded Member of F. T. D. A.
We Telegraph Flowers

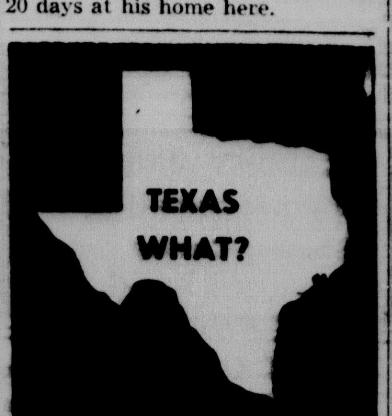

ARTESIAN
WELL DRILLING
All Modern Equipment
—37 Years' Experience in Monroe County—
Tillman C. Hawk & Son
Cresco, Penna. Phone: Cresco 5623

Defendants To Appear Before Court

Two defendants charged with burglarizing the service station at S. Courtland and Washington Sts., in East Stroudsburg on March 31 will have an opportunity to enter guilty pleas at a special session of Monroe county court scheduled for 1:30 p.m. Tuesday, District Attorney Detleff A. Hansen disclosed yesterday.

The defendants, Harry Porter, 22, of 60 Lackawanna Ave., East Stroudsburg, and Charles Sansenbach, 19, of Washington St., have been held in Monroe county jail since their separate arrests.

Sansenbach was apprehended on April 15 after stealing a car in East Stroudsburg and damaging it on a drive to Columbia, N.J., and vicinity.

Porter was arraigned on the burglary charge here last Tuesday night, following his arrest at Rockville, Md., last Saturday.

A juvenile, who is also being held in connection with the service station burglary, will receive a juvenile hearing before President Judge Fred W. Davis, the district attorney said. The latter will also be conducted Monday afternoon.

Two and one-half hours before the burglary defendants are arraigned before Judge Davis, Judge Edward P. Little, of Susquehanna county court, Montrose, will especially preside over matters pertaining the embezzlement trial of former county treasurer Allen H. Kunkle.

Judge Little is scheduled to sit at 11 a.m.

District Attorney Hansen said several non-support cases will also be brought before Judge Davis on Tuesday. One of these is the continued case of the Commonwealth vs. Edward E. Meyers, now of Bethlehem.

Another is against Samuel VanAuken and others.

Pvt. Alice L. Rupp

Alice Rupp With Army In Japan

Pvt. Alice L. Rupp, Pocono Pines is now on duty with headquarters, Northern Command, Sapporro, Japan.

Pvt. Rupp entered the Army last September and attended basic training at Fort Lee, Va. She was assigned to Northern Command, February, 1951.

She has been assigned to duties in the telephone office of the command.

Pvt. Rupp is the daughter of Mr. and Mrs. William Rupp, Pocono Pines.

Cherry Lane

Mrs. William Clugston

The services at the Methodist Church were well attended last Sunday. There were 20 children and the Superintendent, Charles Sebring, present at the Sunday school session in the A. M. Rev. Ralph E. Feltham's message in the evening was an inspiring one on having a vision to aim at, with special emphasis on hind-sight, insight and foresight. Misses Grace Brink and Jane Sebring sang a beautiful old favorite, Whispering Hope.

The Charles Lanks had as guests over the weekend Mr. and Mrs. Walter Anseaume and daughter, Mrs Ann Frazer, of Wilmington, Del., Mr. and Mrs. Charles Lank, Jr. and daughter Barbara. Miss Mabel Gear, of Philadelphia, is spending several weeks here.

Following neighbors and friends participated in the Memorial Cancer Fund raised locally in the name of Mrs. John H. Rutchie: Mr. and Mrs. Harry Henry, Mr. and Mrs. Albert Getz, Mr. and Mrs. J. N. Canfield, Jr., Miss Lily McCoomb, Mr. and Mrs. David Lesoine, Mr. and Mrs. Danver Knabel, Mr. and Mrs. Wm. Clugston, Miss Graham, Allen and John Bryson, Mr. and Mrs. Chas. Besecker, Mr. and Mrs. James Besecker, Mr. and Mrs. Gertrude Sebring, Cherry Lane Methodist Sunday School, Rev. Ralph H. Feltham, Mr. and Mrs. Roy Sebring, Mr. and Mrs. Earl Hallet, Mr. Harrison, Mr. and Mrs. Julius Hauser, Mr. and Mrs. John Kane, Mrs. John B Hartman, Elkins Park, Pa., Miss Margaret Bryson, Mr. and Mrs. Fred Miller, Mr. and Mrs. Fred Henry, Mr. and Mrs. Ben Henry, Mr. and Mrs. Howard Hallet, Mr. and Mrs. Charles Lank, Mrs F. Kappauf, Bound Brook, N. J., Mrs. Frances Mooney, Scotrun, Mr. and Mrs. Arthur C. Grotz, Stroudsburg, Mr. and Mrs. Arthur L. Yetter, Marshalls Creek, Pocono Garden Club.

A card party for the benefit of the Church funds was held at the home of the William Clugstons on Monday evening, the 23rd, when the following members and friends in the community attended: Mr. and Mrs. Earl Hallet, Mr. and Mrs. Charles Lank, Miss Mabel Gear, Mr. and Mrs. Julius Hauser, Mr. and Mrs. Roy Sebring, Mr. and Mrs. Stanley Hartman, Mr. and Mrs. Ted Sebring, Mr. and Mrs. Chester Sebring, Mrs. Martin Likewise, Mrs. Fred Blythe, Mrs. Fred Henry, Mr. and Mrs. Ben Henry. The David Lesoines, being unable to attend, sent a donation ,as did also an aunt of Mrs. Clugstons from Phila., and a substantial sum was realized. Ray Saunders donated tallies for the occasion and refreshments and prizes were offered by the hosts.

SERVICE TO THE SICK
Phone
KRESGE DRUG STORE
for
Free Delivery Service
— Phone 674 —

H. L. Heberling
HEBERLING REALTY CO.
15 South 7th St., Stroudsburg
Come In and Let Us Help With
Your Insurance Problems
AUTO, FIRE, HOUSE, ETC.
Phone 485
For Everything In
INSURANCE

a bath for your budget !

$169.50 COMPLETE
• 5-FT. RECESS BATHTUB (Includes tub Supply and Trip Lever Tub Drain)
• 20 x 17" VITREOUS CHINA LAVATORY (Includes Mixing Faucet, Trap and Supply)
• CLOSE COUPLED WASH-DOWN TOILET (Includes White Wood Seat and Supply)
This is the chance of a lifetime to enjoy a complete modern bathroom! Sturdy, dependable fixtures are gleamingly beautiful—yet amazingly inexpensive! 16" tub depth and broad rim assure comfortable and easy bathing. Close-coupled toilet unit has efficient, quiet flushing action. Lavatory has wide ledgeback, sparkling chrome mixing faucet and features a "concealed overflow."
CONVENIENT TERMS ARRANGED
M. F. WEISS
Brodheadsville, Pa. Tel. Sayl. 35-R-15

Kresgeville

Mrs. W. E. Andrews

A square dance and cakewalk will be held in the Polk Twp. high school tonight at 8 p. m., sponsored by the Vocational students of the school.

Pvt. Sterling Scheller, Fort Dix, N. J., called on the Robert George family over the weekend.

Mr. and Mrs. George Dudock, Nesquehoning, visited Mr. and Mrs. Wm. Serfass.

Mr. and Mrs. David Shupp and children, Bowmanstown, were the guests of Mr. and Mrs. Floyd Hawk.

The Confirmation class of the Trachsville Reformed church will meet in the church on Thursday evening May 3 at 7:30 p. m.

The next Family night services will be held in the Trachsville Church with Mrs. Jane Schaeffer in charge of the devotions of the Guild meeting, and Kathryn George and Mrs. Freddie Eckhart as topic leaders on May 2 at 8. On the same evening the Brotherhood will meet and the topic to be discussed will be, "What My Pastor Means To Me."

Birthday celebrants during the week are: John Souders, Irene Held, Mrs. Fred Smale, Joshua Krechel, Kathryn Griffith, Shirley Kresge, Charles Gildner, Jr., Coach Arthur Smith, Warren Zacharias, Pauline Serfass, Bill Reese, Dorothy Miller and Mrs. Freddie Beers.

Mr. and Mrs. Warren Getz and children were the Sunday dinner guests of Mr. and Mrs. Luther Getz, Meckesville.

The Allen Zacharias family are erecting a bungalow along the Jonas-Kresgeville Pike.

Mrs. Stanley P. Serfass and Mrs. Martin Serfass have secured employment at the Kresgeville Mfg. Company.

Walter Moyer has purchased a large house trailer.

The Norton Wentz family have moved from their Midway Pines bungalow to the Harry Wentz homestead near Little Gap.

Analomink

Mr. and Mrs. George Johnson called on Mrs. Paul Barry, of Henryville, on Monday afternoon.

NOW IS THE TIME TO
Remodel Your Old Coat
Free Storage on All
Remodeled Coats
PHONE 1742
A. FUCHS
Furrier with 36 Years Experience
136 S. Courtland St. E. Stroudsburg

THE GAS SERVICE PEOPLE PREFER
Happy Cooking
METERED GAS SERVICE
"It's CITY Convenience Country Style"

• For Cooking
• Water Heating
• Refrigeration
• Room Heating
FOR INSTALLATION
CALL
DePUE'S
GAS SERVICE
BUSHKILL, PA.
PHONE 40 or 222

Homemakers Special!
WHITE ENAMEL WARE
Red Trim

4 Qt. Kettle	$1.19
6 Qt. Kettle	1.39
6 Cup Percolator	1.29
Tea Kettle	1.59
Double Boiler	1.39
Sauce Pans	35c to 49c
Oval Dish Pans	99c
Round Dish Pans	99c
Sauce Pans (with handles)	39c to 49c
Combinet	1.60

Come In--Look Over Our
Housewares Department
F. J. KISTLER & SON.
42 Washington St. East Stroudsburg

Have You Tried!

Hamilton-Rich
Country Fresh--MILK
With a Flavor and Richness All Its Own
Dari-Rich Whole Chocolate Milk
Delicious Tart Buttermilk
Creamy Cottage Cheese
Phone Saylorsburg 174
Hamilton Dairy
"A Better Milk and A Better Dairy Service"
Stroudsburg, R. D. No. 1 Phone: Saylorsburg 174

Life of Riley

By JIM RILEY
Sports Editor

As an official story in this section proves, several teams in the Pocono Mountain league are having trouble deciding on the club roster for 1951. This column reported the other day that several clubs in this area were casting eyes at the same players and each counted the boy as in the bag. However, the clubs weren't able to present their rosters due to the fact that the players in question haven't definitely chosen one team over the other as yet.

However, as pointed out by John Wernett, secretary of the Pocono Mountain league, all team rosters and entrance fees must be presented to the league at a special meeting to be held at the Bartonsville hotel a week from Monday. Players aren't as plentiful as they were a year ago, as the various clubs are now finding out, and each team is out to grab the best material possible. The battle for players will undoubtedly last right up until the very last minute. Rosters were originally due at the circuit April 16 meeting.

Clint Besecker, a member of Pocono A. C. and well known diamond figure in Monroe county, will definitely miss tomorrow's exhibition contest at Gordon Giffels field against Riegel Ridge. Besecker injured an ankle and foot while sliding into second base during a practice session. Although the veteran hurler is much improved, he will be on the sidelines in the first exhibition, as he finds it almost impossible to place full weight on the injured limb.

Baseball fans of this area are urged to set their clocks ahead one hour tonight, so they won't be late for tomorrow's contest between Pocono A. C. and Riegel Ridge. Daylight Saving time takes over in the wee hours tomorrow morning. Fans are also asked to keep in mind the fact that there will be no admission charged for Sunday's encounter, except for a collection that will be taken up on the inside. The club is hopeful of selling itself to the public in this manner.

The Endicott-Johnson Shoe Co. baseball team is hopeful of playing a game in Monroe county this summer. However, all proceeds from the contest must go to charity, except for expenses. The club is chosen annually from 20,000 employes and should be a pretty fair country baseball squad. I wonder if playing the Stroudsburg-East Stroudsburg baseball game on a Saturday afternoon would be the answer to the current trouble over a suitable date? Although a baseball game between the two schools appears to be less crowd pleasing than the football and basketball dates, the adults of the area still want to see it take place—not to mention the students of both schools.

Guy "Turk" Possinger, former basketball star at Stroudsburg High school, was awarded a varsity basketball letter recently at Perkiomen Prep, Pennsburg, Pa. The lanky pivot man maintained an average of over 14 points per games despite two very low point contests due to an ankle injury. In addition to pacing the Stroudsburg High team in his junior and senior years, Possinger was one of the major figures in the various cage tournaments held at the Monroe County YMCA.

Emanuel DeVivo, business manager of the Portland Apollos, of the Blue Mountain league, is very pleased with the manner in which the merchants of Portland came through with contributions for the score card. DeVivo was also most pleased with the manner in which Harold Trayes gave of his time and ability to solicit ads for the 1951 program. Portland is scheduled to hold a practice session tomorrow afternoon at 1:30 and another on Monday, at 6 p.m.

Dick "Rick" DePue, pitcher and manager of Bushkill, when the latter was a member of the Pocono Mountain league, narrowly missed losing a finger recently when the tip was cut off the end of the middle finger on his left hand, after being caught in a meat slicer. DePue, a spectator at yesterday's diamond contest between East Stroudsburg and Hellertown, recalled the days when he and Hellertown Coach Charley "Chuck" Brown were teammates on the Moravian College diamond aggregation. DePue, who also played with Bethlehem and Quakertown in the East-Penn league, graduated from Moravian in 1942.

Those who saw the game at East Stroudsburg Playground yesterday are still talking about that long foul ball which Ray Steele pounded in the first inning. The ball went a mile into left field but went down in the records as only an official strike. Steele then grounded out to second base. Dick Shuster, freshman right handed pitcher at Stroudsburg High school, is believed to have a great future in the game of baseball—that is if he continues to improve and work hard at the game.

Dainty Potato Chips, number one club in the Delaware Valley Bowling league during the past campaign, rolled a 2,776 match in the ABC Bowling Tournament at St. Paul, Minn., last weekend. The Delaware Valley title holders had games of 907, 846 and 1,015 to their credit.

East Stroudsburg Falls Before Hellertown Nine, 8-7

Rally In Eighth Frame Falls Short

East Stroudsburg High school scored seven runs in two innings yesterday afternoon on the East Stroudsburg Playground diamond, but was unable to do any damage in the other seven and Hellertown's Panthers scratched out an 8-7 victory to ruin the home opener for the Cavaliers who fought their way into the lead in the fifth inning but were unable to stand the prosperity.

Harold "Sonny" Eaton, strong armed right hander, deserved a much better fate, but spotty fielding by the supporting cast in the first two innings gave the visiting Hellertown contingent three runs that were very tainted.

However, the Panthers became over friendly in the fifth round, when the visiting contingent committed six of its seven errors, allowing the charges of Coach Jack Kist to pick up four important runs.

Battle

Hellertown wasn't to be denied, as the visiting contingent fought back for two more runs in the seventh and three in the eighth, the last splurge sending Eaton to the showers. Ray Steele came on the scene to halt the Panthers in the ninth, but the damage had already been done.

East Stroudsburg remained in the thick of the battle until the last man was out, as the Cavaliers used a couple of walks and as many timely base his to score three times in the bottom of the eighth. The outcome of the game was in doubt until the final out was registered.

Harold Ace, Eastburg catcher, led the losing team at the plate, banging out three safeties, including a double, in five trips to the dish.

East Stroudsburg (7)	AB	R	H	O	A	E
Miller, ss	5	2	1	0	0	1
Dailey, 3b	5	1	1	1	3	0
Cramer, lf	4	1	1	2	0	0
Steele, rf-p	4	1	1	0	0	0
H. Litts, c	5	0	3	11	2	0
Martz, cf	4	0	0	0	0	0
Rogers, 1b	2	1	1	5	0	0
Sommers, 2b	5	1	0	1	2	1
Eaton, p	4	0	1	1	5	0
Arnst, 1b	1	0	0	0	0	0
G. Litts, rf	1	0	0	0	0	0
Totals	40	7	9	27	12	2

Hellertown (8)	AB	R	H	O	A	E
Johnson, ss	5	3	1	2	2	1
Frey, cf	4	0	2	1	0	0
Mahaletz, rf	5	2	1	0	0	0
Cawley, c	4	1	1	11	0	0
Shook, 3b	4	0	2	2	2	0
Fernandas, lf	5	0	1	1	0	1
Ward, 1b	0	0	0	8	0	2
Eckert, 2b	4	1	1	0	4	2
Rohrback, p	2	0	0	0	0	0
Lysek, 1b	3	0	0	0	0	0
Eisenhardt, p	1	0	0	0	0	0
Heffner, p	1	1	0	1	0	1
Totals	38	8	9	27	8	7

Hellertown .... 2 1 0 0 0 0 2 3 0—8
E. Stroudsburg ..... 0 0 0 0 4 0 0 3 0—7

Runs batted in—Frey, Mahaletz, 3; Cawley, Shook, 2; Ward, Dailey, Cramer, Steele, 2; H. Litts, Martz. Three base hit—Cawley. Two base hits—Shook, H. Litts, Dailey. Left on bases—East Stroudsburg, 13; Hellertown, 9. Stolen bases—Johnson, Frey, Eckert, Dailey, Cramer, Eaton. Struck out by—Eaton, 9; Rohrback, 4; Steele, 3; Heffner, 4; Eisenhardt, 1. Bases on balls—Eaton, 5; Rohrback, 4; Eisenhardt, 3. Hit by pitcher—Arnst, by Heffner; Frey by Eaton. Hits off—Eaton, 9 in 8 innings; Steele, 0 in 1 innings; Rohrback, 2 in 4 1-3 innings; Eisenhardt, 2 in 1 1-3 innings; Heffner, 5 in 3 1-3 innings. Winning pitcher—Heffner. Losing pitcher—Eaton. Sacrifice—Ward. Umpires — Chando, Morckouski. Time of game—2 hours.

Today's Lineup For Warriors Uncertain

Gene Talge or Bob Mellman, both right handers, will be given the pitching assignment for the East Stroudsburg State Teachers College baseball team today, when the Warriors stack up against Wilkes College, at Wilkes-Barre, it was announced last night by Coach Ed Shay. The game will be played at Kirby field and will begin at 2:30 p.m.

Doubt

There was some doubt about the remainder of the lineup however, but if injuries are healed well enough to allow Hobart "Hobe" Hutchins to play, he will open behind the plate. The remainder of the infield will find Joe Hricinak, first base; Jim Werkheiser, second base; Dick Pritchard, shortstop, and Harold Sisco, third base. The outfield will find Phil Braun in center; Joe Check, right, and either Doug Phillips or John Eckenroth in left.

If Hutchins can't catch, Art Czarnomski will return to first base and Hricinak will go behind the plate. Lyle Krall also may break into the infield today, Shay stated.

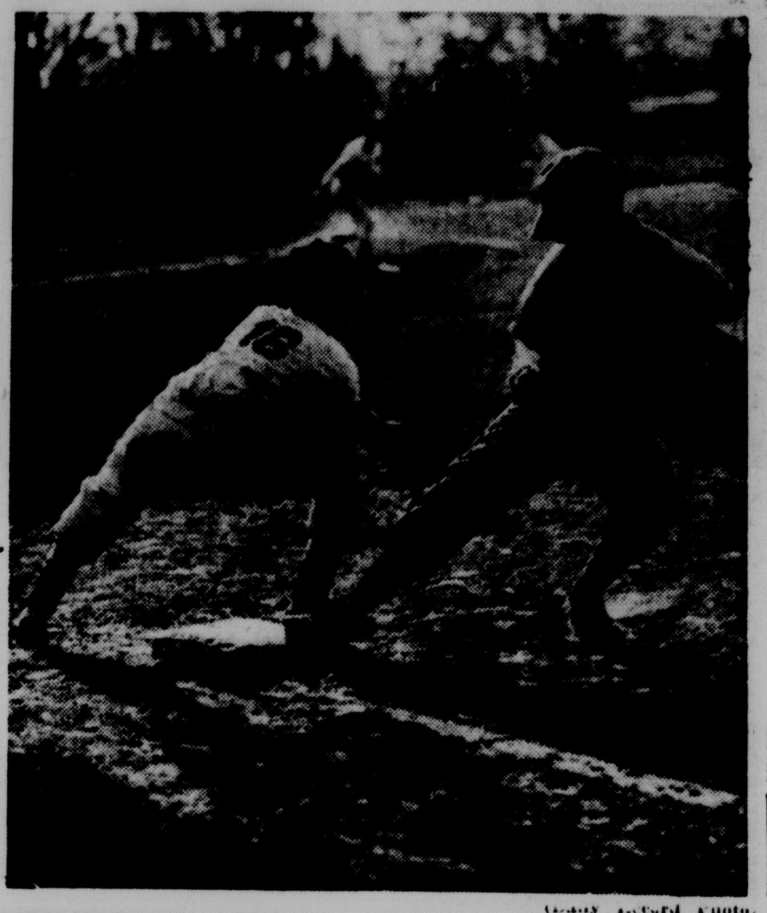

(Daily Record Photo)
SAFE—Dick Eckert, Hellertown second baseman, is pictured above jumping safely back into first base in the fourth inning yesterday, as a pick-off throw from East Stroudsburg pitcher Harold "Sonny" Eaton to Jerry Rogers fails to catch the base runner napping.

Navy Court Mentor To Speak At Testimonial For Curtis

Ben Carnevale, well known basketball coach at the United States Naval Academy and outstanding after dinner speaker, has been procured to address more than 200 people expected to attend a testimonial dinner for T. Manning "Cap" Curtis, Stroudsburg High school's retired basketball coach, at the Veterans of Foreign Wars post on Thursday, May 24, it was announced last night by Alfred W. Munson, principal at Stroudsburg High school.

Munson further added that Carnevale had been procured for the gala affair by Marty Baldwin, local sportsman and well known athletic figure throughout the eastern and southern sections of the United States.

Carnevale agreed to attend the dinner for Curtis when contacted by Baldwin at Hazleton recently, where the Navy coach was the featured speaker and Baldwin toastmaster at a banquet staged by Hazleton High school.

Well Known

This visit won't be the first to this area for the popular Naval mentor, as he directed the basketball discussion at the Eastern Pennsylvania Scholastic Coaches Association Clinic at East Stroudsburg State Teachers College in June of 1949.

Carnevale made his first hit as an after dinner speaker in this area last June, when he was the featured speaker at the clinic banquet at the Penn-Stroud hotel, at which time he proved almost as good a speaker as coach.

Invitations have been mailed out to all classes to have graduated from Stroudsburg High since Curtis took over the coach duties in 1925 and representatives of the various classes will attend a special meeting at the school on Monday, at 7:30 p. m.

How they stand

AMERICAN LEAGUE

YESTERDAY'S SCORES

Boston 4, New York 3.
Washington 6, Philadelphia 1 (night)
(Only games scheduled)

STANDINGS

	W.	L.	Pct.	GB
Washington	7	1	.875	—
Cleveland	6	1	.857	½
Chicago	5	3	.625	2
New York	6	4	.600	2
Boston	5	4	.556	2½
Detroit	2	4	.333	4
St. Louis	2	7	.222	5½
Philadelphia	1	10	.091	7½

PROBABLE PITCHERS FOR TODAY

Washington at New York—Sima (1-0) vs. Morgan (0-1).
Boston at Philadelphia—Stobbs (1-0) vs. Hooper (0-1).
Chicago at Detroit—Pierce (2-0) vs. Gray (0-1).
Cleveland at St. Louis—Lemon (1-1) vs. Sleater (0-1).

NATIONAL LEAGUE

YESTERDAY'S SCORES

Brooklyn 11, Philadelphia 5.
Boston 7, New York 3.
St. Louis 3, Chicago 0.
Cincinnati 7, Pittsburgh 5 (night)

STANDINGS

	W.	L.	Pct.	GB
St. Louis	5	2	.714	—
Boston	8	4	.667	—
Philadelphia	6	4	.600	½
Brooklyn	6	4	.600	½
Pittsburgh	4	4	.500	1½
Chicago	4	4	.500	1½
Cincinnati	3	6	.333	3
New York	2	10	.167	5½

PROBABLE PITCHERS FOR TODAY

New York at Brooklyn—Bowman (0-1) vs. Roe (1-0).
Philadelphia at Boston—Meyer (0-0) vs. Surkont (2-0).
Cincinnati at Pittsburgh—Wehmeir (0-0) or Blackwell (1-2) vs. Dempsey (0-0).
St. Louis at Chicago—Boyer (0-0) vs. Rush (0-0).

Officers Elected For Next Year

Portland's Women's Bowling league held its seventh annual banquet at the Beaver House recently, with 20 members of the circuit in attendance. Sue Orpen, league president, presided over the business meeting.

Officers elected for next year were June Melker, president, and Orpen, secretary-treasurer.

Prizes

Orpen won high average prize, with a 144.25 score, while high team single honors went to Team One, with a 733 score. High match honors for a team went to Team Two, with a 2096 score.

Hazel Godshalk won high single game honors with a 206 score, while Esther Weiderman won high match honors, with a 509 tally.

Industrial Loop Rolls

Industrial league keglers will clash at the Harmon alleys today at 1:30 p. m. Schedule follows:

Alleys one and two—Line Material vs. Tucker's.

Alleys three and four—Hughes vs Art Metal.

Alleys five and six—Brookdale vs. Local 350.

DeNikemen Finish Fourth

Philadelphia — East Stroudsburg State Teachers College finished fourth in a field of ten in the College Class Mile Relay event here at Franklin Field yesterday, in the sixty-seventh running of the Penn Relays.

The ESSTC team of Mark Nejako, Barry Fisher, Don Lewis and Bob Williams covered the mile event in 3:3.7, to finish behind Winston Salem, N. C., West Chester and Cheney in that order. Winston Salem covered the distance in 3:29.8 and won the event going away. ESSTC was knocked out of third place in the final strides of the last lap. ESSTC finished fourth last year.

No Place

Shippensburg, the number one team in 1950, failed to place this year.

Bill Prater, ace long distance man at ESSTC, finished sixteenth in a field of 36 in the individual two-mile event, despite that he ran the distance in one-fifth of a second over ten minutes, his best time ever. Army's Dick Shea set a new record in winning the event when he was clocked in nine minutes 11.9 seconds.

Bill Hillman, ace ESSTC sprint man, will run in the first heat of an invitation 100 yard dash today at 10:30.

Red Sox Sweep Fenway Park Series From Yankees, 4-3

Boston, (AP)—The Boston Red Sox, who were expected to flash some hotshot pitching this season, came up with their first route-going pitcher yesterday when Lefty Mel Parnell led them to a 4-3 victory over the New York Yankees.

He was given a big assist by Lou Boudreau who returned to the lineup after a four-day absence because of illness. The former Cleveland manager cracked out two hits including a fifth inning single which drove in what proved to be the winning run.

Parnell was reached for nine hits, including Joe DiMaggio's first homer of the year, as he pitched the Sox to their second straight victory over the World Champions. It was the fifth win in the last six games for the rejuvenated Red Sox. It was the Yanks' fourth loss in five road games.

Scoring

Boston made three hits good for two runs in the third inning off starter and loser Vic Raschi and hung together four safeties for their second pair in the fifth.

Parnell was the victim of an unearned run in the first inning.

New York.. 100 002 000—3 9 2
Boston ...... 002 020 00x—4 10 1

Reds Trip Pirates

Pittsburgh (AP) — Ewell Blackwell failed to go the distance but got credit for his second victory as the Cincinnati Reds outlasted the Pittsburgh Pirates last night 7-5 before 27,135 fans at Forbes field.

Outfielder Wally Westlake suffered a spike injury sliding back into second base in the second inning.

Cincinnati ...... 220 002 001—7 9 1
Pittsburgh ...... 012 020 000—5 11 0

I Pay Cash for Your
RAGS—JUNK—METAL ETC.
SAM RUBIN
Palmer Alley Phone 9073

Stroudsburg Bows To Catasauqua

Late Splurge Wins For Visiting Team

Stroudsburg High school held a three-run lead over Catasauqua for the best part of five innings at Gordon Giffels field yesterday, but the visiting diamond crew demonstrated its power in the final two frames and the Mountaineers went down to their third Lehigh Valley league defeat without a victory, 5-4. The lone Stroudsburg win was a 7-0 non-league affair against Pen Argyl.

The charges of Coach Jerry Stulgaitis blasted the Catasauqua pitching for three runs in the opening round on walks to Les Slutter and Jack Newell, singles by Allan "Red" Fetherman and Floyd Williams and two Catty errors.

This margin held until the third, when the visiting club put together a double and single for one counter. However, Stroudsburg came back in the bottom of the same frame for one more counter, as Fetherman blasted his second triple in as many games and scampered home on a single by Gene Caskie.

Explosion

All was quiet until the sixth, when Catasauqua scored three times on two singles, a double, three stolen bases and two flies to the outfield. The visiting forces won the contest in the top of the seventh, when a single, sacrifice, infield out and two stolen bases accounted for one marker.

Fetherman led the Stroudsburg attack with a perfect three-for-three day at the plate, including a single, double and triple. Bob Wert, with three hits in four trips to the dish, was the number one batter for Catasauqua.

Box score follows:

Stroudsburg (4)	AB	R	H	O	A	E
Slutter, lf	1	1	0	2	1	0
Newell, 3b	2	1	0	0	3	0
Fetherman, cf	3	2	3	7	1	0
Caskie, rf	3	0	1	1	0	0
Williams, 1b	2	0	1	6	0	0
Fritz, 2b	2	0	0	2	2	0
Weingartner, ss	2	0	0	1	0	2
DeHaven, c	1	0	0	1	0	0
Hagerty, c	2	0	0	0	0	0
Schuster, p	1	0	0	0	0	0
Mervine, p	2	0	0	0	0	0
Adelman, p	0	0	0	0	0	0
Totals	[illegible]	4	5	21	7	2

Catasauqua (5)	AB	R	H	O	A	E
R. Wert, ss	4	2	3	2	2	0
D. Wert, c	4	0	0	10	0	0
Fatzinger, rf	3	0	1	1	0	0
Greenamyor, cf	4	0	0	2	0	0
Younger, 1b	3	1	1	5	0	0
Leggett, lf	3	1	2	0	0	1
Demko, 3b	3	1	0	1	1	0
Snyder, 2b	3	0	1	0	2	1
Nicklas, p	3	0	1	0	1	0
Totals	30	5	9	21	6	2

Catasauqua .... 0 0 1 0 0 3 1—5
Stroudsburg .... 3 0 1 0 0 0 0—4

Runs batted in—Fetherman, Caskie, Williams, Fatzinger, D. Wert, Demko, Snyder, 2. Three base hit—Fetherman. Two base hits—Fetherman, Snyder. Left on bases—Stroudsburg, 6; Catasauqua, 5. Stolen bases—R. Wert, 2; D. Wert, Younger, Leggett, Demko, Caskie, Williams. Double plays—Slutter-Fritz; Fetherman-Fritz. Passed balls—D. Wertz, Hagerty. Struck out by—Nickles, 10; Schuster, 1; Mervine, 1. Bases on balls—Nicklas, 2. Hits off—Schuster, 1 in 5 innings; Mervine, 4 in 2 innings. Sacrifices—Fatzinger, Williams. Umpires — Stem, Sterner. Time of game—2 hours.

Pocono A. C. Host To Riegel Ridge In Exhibition Contest

Baseball fans of Monroe county will receive an opportunity to see their first baseball game of the season in this area tomorrow, when the newly formed Pocono A. C. contingent struts its stuff on Gordon Giffels field for the initial time, while playing host to a highly regarded Riegel Ridge outfit, at 2:30 p. m.

Pocono A. C. was formed in recent months following the collapse of the North Atlantic league and the professional Stroudsburg Poconos. The club was formed in order to keep baseball in the area and with the hope that in the future the club will develop into a proving ground for young players.

John Schoonover, right handed hurler, with a wealth of professional and semi-pro experience, was named pilot of the club and will be at the helm as the local club plays its one and only exhibition contest before opposing Tatamy a week from tomorrow, at Tatamy, in the opening of the Blue Mountain league.

PROBABLE LINEUPS

Pocono A.C.	Pos.	Riegel Ridge
Eppley	1B	Laubach
Martling	2B	Gugliuzza
Werkheiser	SS	A. Fucci
Sweda	3B	Julian
Schick	LF	T. Fleck
D. Schoonover	CF	C. Fleck
Polinski	RF	V. Fucci
Drews	C	Rickenback
Transue or Lucki	P	Weiss or Cenci

No Admission

Fred Hershey, general manager of the newly formed club, announced recently that tomorrow's exhibition contest would be open to anyone wishing to view the action, as no admission will be charged. However, a collection will be taken up during the course of the contest, to defray the cost of operation.

Schoonover announced that Russell "Lindy" Transue and Chet Lucki, a pair of right handers with professional experience, will probably do the pitching against Riegel Ridge, an annual power in the Tri-County league, when the two foes meet tomorrow.

TTHS Downs Coolbaugh In Opening Tilt

Tobyhanna — Tobyhanna Township High school opened the Monroe County Baseball league season with a rousing 14-hit attack here yesterday to take Coolbaugh High into camp, 8-4, on the losing team's home field. It was the first outing of the present campaign for both northern division rivals.

Norman May toiled the seven-inning distance on the hill for TTHS and scattered six Coolbaugh batters.

Tobyhanna Township opened the scoring in the first inning and held the upper hand the remainder of the distance, although Coolbaugh became rough to handle in the middle frames.

Scoring

Both clubs came up with two runs in the fourth frame, but the visiting TTHS contingent held a 3-2 edge in the fifth round and then took the game out of the doubtful stage with a two-run outburst in the seventh and final round.

Don "Buddy" Judge and Costanzo led the TTHS offensive, each enjoying perfect days at the plate, the former accounting for two doubles and a single in three trips, while the latter drove out four singles.

May and Neipert staged a strikeout duel, with the former fanning 12 and the latter 11. May walked four and Neipert five.

TTHS (8)	AB	R	H	O	A	E
Lewis, rf	2	1	1	0	0	0
Dally, rf	2	0	0	0	0	0
Keiper, lf	3	0	0	1	0	0
Freach, ss	4	0	1	0	1	0
D. Judge, c	3	3	3	13	0	1
May, p	4	2	2	0	1	0
Hawk, cf	2	2	0	0	0	0
J. Judge, 2b	3	0	2	1	1	0
Kuhenbeaker, 2b	1	0	0	0	0	0
Costanzo, 3b	4	0	4	3	1	0
Blakeslee, 1b	3	0	1	3	0	1
Totals	32	8	14	21	4	2

Coolbaugh (4)	AB	R	H	O	A	E
Fritz, 2b	4	0	1	2	2	1
Konopka, ss	3	0	0	0	1	0
Cuccherine, c	3	0	0	11	1	0
Sapp, 1b	4	1	0	3	0	0
Dailey, 3b	3	1	1	1	2	0
Niepert, p	3	1	1	3	0	0
Kinsley, cf	3	1	2	0	0	0
Pope, lf	2	0	1	0	1	0
Marsh, rf	2	0	0	1	0	0
Totals	26	4	6	21	7	1

TTHS .... 1 0 0 2 3 0 2—8
Coolbaugh .... 0 0 0 2 2 0 0—4

Two base hits—D. Judge, 2; Fritz. Struck out by—May, 12; Neipert, 11. Bases on balls—May, 4; Neipert, 5. Umpires—Decker, Dink. Time of game—2:35.

Senators Down A's

Washington, (AP) — Washington took over undisputed first place in the American League last night, defeating the luckless Philadelphia Athletics, 6-1, behind the five hit pitching of Sandalio Consuegra, Cuban right hander.

Philadelphia 100 000 000—1 5 3
Washington 110 030 10x—6 10 0

Bucceroni Triumphs

New York, (AP) — Dan Bucceroni of Philadelphia, handicapped by a deep gash over his left eye, dropped Dick Wagner three times last night to get a unanimous ten-round decision over the Toppenish, Wash. battler at St. Nicholas Arena. Bucceroni weighed 178, Wagner 172.

Polk Takes Measure Of Chestnuthill

Brodheadsville — Jim Scheller scattered six Chestnuthill High school hits over the seven inning route here yesterday, as Polk opened the 1951 Monroe County Baseball league season with a 9-4 victory over the home forces. The victory put the charges of Coach Art Smith at the top of the southern division standings.

Chestnuthill's John Bonser allowed only eight hits, but was hampered by weak support from his teammates, as the home team committed a total of nine errors. Polk played errorless ball behind Scheller.

Hitting

Only four members of the Chestnuthill club were able to break into the hit column, with Harold Foust and Collins Brong each banging out a pair of safeties.

Polk scored one run in each of the first three innings, then iced the contest with four in the fourth. The visiting team added two insurance runs in the top of the sixth.

Chestnuthill broke its scoring famine with three markers in the third and one in the seventh and final frame.

Yesterday's contest was the first of the season for both teams.

Box score follows:

Chestnuthill (4)	AB	R	H	O	A	E
Titus, ss	4	0	0	0	2	3
Possinger, 2b	1	1	0	0	6	2
Foust, 3b	4	2	2	0	0	1
Bonser, p	2	1	0	0	2	0
R. Burkett, lf	4	0	1	0	0	2
Meixsell, 1b	4	0	1	10	0	1
Brong, rf	3	0	2	0	0	0
B. Burkett, c	3	0	0	10	0	0
Serfass, cf	1	0	0	1	0	0
Totals	26	4	6	21	19	9

Polk (9)	AB	R	H	O	A	E
Kuehner, c	5	2	2	4	0	0
Krechel, 2b	5	0	0	0	2	0
J. Albright, 3b	3	3	1	6	2	0
Scheller, p	4	2	2	0	4	0
Krechel, 1b	4	0	0	7	0	0
Borger, rf	3	0	0	0	0	0
Meckes, lf	4	0	2	2	0	0
R. Albright, ss	4	1	0	1	0	0
Phillips, cf	4	1	1	1	0	0
Eckhart, lf	0	0	0	0	0	0
Totals	36	9	8	21	8	0

Polk .... 1 1 1 4 0 2 0—9
Chestnuthill .... 0 0 3 0 0 0 1—4

Three base hit—Foust. Struck out by—Bonser, 8; Scheller, 3. Bases on balls—Bonser, 3; Scheller, 7. Umpires—Gerskey, Rinker. Time of game—2 hours.

Lehigh Valley League

Northampton 6, Lehighton 4.
Slatington 4, Whitehall 1.
Emmaus 6, Palmerton 0.

Eastburg Circuit To Practice

East Stroudsburg Little League baseball hopefuls are urged to report to Memorial Stadium on Wednesday, at 6:30, at which time tryouts will open for those boys between the ages of eight and 12 years wishing to play in the circuit during the coming summer months.

The league is open to any boy, regardless of race, creed or color living within the boundaries of East Stroudsburg or who played in the loop last year, providing each lives up to the required age standards.

Authorities

Authorities will be on hand to help the boys at Wednesday's workout and will do all in their power to turn each youngster into a baseball player.

The tryouts are being held in an effort to determine those boys who will receive uniforms for the coming campaign.

Parents and other adults are welcome to attend the drill sessions.

Large Crowd Attends Little League Meeting

Sixty boys between the ages of eight and 12 attended last night's meeting of the Stroudsburg Little Baseball League at the Monroe County YMCA and virtually all of them returned signed registrations which were handed out at the affair.

The meeting was opened by John R. Wilson, executive secretary of the Y and secretary of the Stroudsburg Little League, who in turn introduced Warren Mikels, player agent. Both spoke to the gathering on Little League baseball.

Movies

Two films, "Play Ball Son" and "All-Star Game of 1948," were shown at the meeting and refreshments followed.

It was also announced that practice for Little League hopefuls would begin on Tuesday night at the Stroudsburg Playground, at 6:30. Drills will also be held on Wednesday and Thursday. Twelve year olds are instructed to report on Tuesday, 11-year-olds on Wednesday and eight-to-10 on Thursday. In case of rain the practice sessions will be set back one day.

ESSTC Host To Swarthmore

Swarthmore College will provide the opposition for the East Stroudsburg State Teachers College girls' tennis team today, when the two court foes clash on Normal Hill, at 2:30 a. m. The match was originally listed for last Wednesday, but the date was changed until today through an agreement of both schools.

Players

Coach Mary Whitenight announced last night that Jean Hecht, Elaine Hardenbergh and Mary Martin would handle the singles matches for the Warriorettes today, while Alma Corson and Pauline Shetlock form the number one doubles team and Janice Hudak and Catherine Gerhart form the second doubles contingent.

CADDIES WANTED
Friday-Saturday-Sunday
Shawnee Country Club
— Good Pay —

BASEBALL TODAY
Broadcast 1:55 P. M.
Yankees vs. Washington
WVPO
Brought To You By
Atlantic & Ballantine
WVPO
840 On Your Dial

STOCK CAR AUTO RACES
BONE STADIUM PITTSTON PA.
SUNDAY, APRIL 29 -- 2:30 P. M.
In Cooperation with A. A. R. A.
ADM. Children 35c Gen. Adm. $1.25 Res. Adm. $1.50

AUTO INSURANCE RATES LOW
WHY PAY MORE?
• Standard "across the board" protection, nonassessable.
• Six month automatic renewal.
• Prompt friendly nation-wide claim service.
• Over a million policyholders.
• Low, "selected risk" rates.
WHY PAY MORE?
Before you buy or renew—check, compare! Phone, write or drop in today!
Phone 2934-J
G. L. COY & SON
Insurance Agency
117 Washington Street
East Stroudsburg, Pa.
FARM BUREAU MUTUAL
Automobile Insurance Co.
HOME OFFICE COLUMBUS, OHIO

SPRUCE UP YOUR CAR FOR SUMMER
NEW AUTO TOPS
Tailor Made Convertible Tops
TAILOR MADE
Why not install a smart safety Hoolywood Top with clear back window and sides or convert your old top into a Hollywood Top.
TRUCK SEATS REBUILT
— Also —
A WIDE SELECTION OF AUTO SEAT COVERS
Zebra—Snakeskin
Leopard—Plaids
Complete Interior Work
REASONALBE RATES
Guaranteed Workmanship
PHONE 9005
STROUDSBURG AUTO SEAT COVER
LOCATED AT HENRY'S SERVICE STATION
N. 9th & Monroe St., Stbg.

THEY'LL DO IT EVERY TIME

By JIMMY HATLO

Sunrise Speedway Opens Second Season Of Stock Car Racing With Full Card Tomorrow

Blakeslee — Pocono Sunrise Speedway opens its second season tomorrow afternoon with a program of six races listed. The half-mile dirt oval considered to be one of the very best of its type in the east, is currently undergoing a complete change but the contractors have assured the track officials that the oval will be ready by opening day.

The track will be governed this year by the East-Penn Racing Association. The association comprises many of the drivers who raced at the Pocono oval last year. Charley Cregar of Phillipsburg, N.J., is president of the association.

The half-mile dirt track is starting its second year of operation. Last year the oval opened in mid-July and presented 17 racing programs including a 50-lap Pocono Mountain title race in October. Drivers from all over the state and New Jersey, New York and Delaware appeared at the speedway throughout the summer and fall.

Track Manager

George Perluke, Nanticoke, will be track manager this year. Perluke is a veteran of many years of racing experience and was a top stock and midget driver on many of the nation's top speedways. He plans to run six events each week — three qualifying events, a semi-final, a consolation event and a final main race of 15 laps.

More than fifty drivers have already submitted entries for the first event and another twenty-odd racemen are expected to enter by post time. Last year's top winners, George Sleight, Jack Brewer and Ray Fleming, will again head the field of drivers.

Entries may be sent to the Pocono Sunrise Speedway, Blakeslee, Pa. Open competition will prevail for the first two races.

Pocono Mountain League To Hold Special Roster Meeting

Bartonsville—Entries in the Pocono Mountain Baseball league will hold a special business meeting here at the Bartonsville hotel a week from Monday, it was announced last night by John Wernett, secretary of the circuit.

The special meeting was made necessary when all the clubs in the circuit failed to present their temporary rosters at the last meeting, when they were due. Several of the clubs also failed to post their entrance fee at the most recent gathering, when all dues were supposed to be paid.

Action

Wernett stated last night that the league would have to take action against those failing to present their rosters and entrance fees at the special gathering.

ROUND AND SQUARE DANCING
EVERY SATURDAY NIGHT
Jr. King's Orchestra
Donald Lesoine, Caller
WINES — LIQUORS — BEER
Popular Prices — Television
TOM-X RANCH
3 mi. above Marshall's Creek

WISHING WELL

Registered U. S. Patent Office.

2	8	5	3	6	4	7	2	8	5	7	3	6
V	Y	Y	S	P	S	H	E	O	O	E	T	O
4	6	3	8	2	7	8	5	6	3	8	4	2
T	W	I	U	R	F	R	U	E	C	H	U	Y
5	7	2	6	4	5	3	8	7	2	4	5	3
R	O	G	R	D	S	K	O	R	O	Y	P	T
6	2	5	3	8	4	7	2	5	6	3	8	4
A	O	E	O	P	T	G	D	C	N	I	E	O
3	5	7	2	6	8	5	7	3	4	6	2	5
D	I	A	C	D	I	A	V	E	W	P	R	L
2	6	4	5	8	3	7	6	2	8	3	7	6
E	R	I	A	S	A	E	O	D	S	L	Y	F
6	8	2	7	5	4	8	3	6	5	2	8	7
I	A	I	O	I	N	F	S	T	M	T	E	U

Here is a pleasant little game that will give you a message every day. It is a numerical puzzle designed to spell out your fortune. Count the letters in your first name. If the number of letters is 6 or more, subtract 4. If the number is less than 6, add 3. The result is your keynumber. Start at the upper left-hand corner of the rectangle and check every one of your key numbers, left to right. Then read the message the letters under the checked figures give you.

(Copyright 1950, by William J. Miller. Distributed by King Features, Inc.)

DAILY CROSSWORD

ACROSS
1. Coin (Pers.)
5. Lads
9. Furze
10. Harangue
12. Wine receptacle
13. Arouse from sleep
14. A watcher
17. Man's nickname
18. Roman poet
19. Open (poet.)
20. Subsides
23. Nuclei of starch grain
24. Emptier
25. Part of a stair
26. Employed
27. Alcove
28. Little girl
29. East Indian tree
30. Half an em
31. Alarming
35. To send back
37. Merry
38. Asterisks
39. Goddess of peace
41. A portion
42. Observes

DOWN
1. Capital of Italy
2. Persia
3. Roman pound
4. The (Fr.)
5. Arched
6. Verbal
7. Large bovine (C. Asia)
8. Spires
9. Fuel
11. Makes dear
13. Keel-billed cuckoos
15. Carried
16. Ever (dial. var.)
19. River (Fr.)
20. Mistreaters
21. Light, steel helmets
22. God of war (Gr.)
23. Hiccups
25. Posterior
27. Peruse
29. Taut
31. Cultivate, as land
32. S-shaped molding
33. Equips with men
34. Organ of sight
36. Peacock (imitative)
39. Part of "to be"
40. Music note

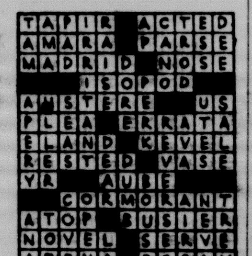

Yesterday's Answer

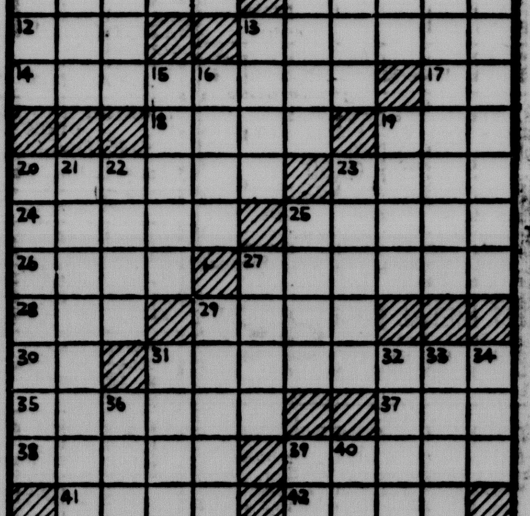

A Cryptogram Quotation

NAB LCC ILQ ZLCQP LPY VSCCSI, BVSAUV VJQ BSPUAF YKSOOFY WLPPL —WJCBSP.

Yesterday's Cryptoquote: BRING NOT THY PLOUGH, THY PLOTS, THY PLEASURES HITHER—HERBERT.

Dodgers Snap Winning Streak Of Phillies

Philadelphia (AP) — Gil Hodges cracked out two homers and a double yesterday to set off a Brooklyn extra base barrage that blasted the Philadelphia Phillies to an 11-5 defeat.

The Dodgers made seven of their ten hits good for doubles or better. The heavy power enabled them to end a three-game losing streak and snap the high-riding Phils' win skein at five.

Eddie Sawyer had been getting some topnotch hurling the past few days but yesterday the tide turned. The Brooks ripped into "Bubba" Church for three hits and three runs in the second inning, continued their cannonading against rookies Leo Christante and Jack Brittin and finally subsided in the final two frames against Milo Candini.

First Victory

Behind this assault, lefty Joe Hatten moved on to his first victory of the year although he needed help from Carl Erskine in the ninth. Hatten limited the Phils to five hits until the final frame when he tired. Four straight hits brought in two runs and drove Hatten out. Erskine put out the blaze.

Billy Cox ably aided Hodges in the Dodger attack. He connected for a homer, double and single. "Pee Wee" Reese tripled and Jackie Robinson doubled.

Del Ennis, Dick Sisler and Gran Hamner each banged out three hits off Hatten.

Brooklyn	032 131 010	11	10	1
Philadelphia	020 001 002	5	10	1

Braves Inflict Ninth Straight Loss On Giants

New York (AP) — A couple of ex-Giants, Willard Marshall and Sid Gordon, made life more miserable for the New Yorkers yesterday as they poled homers to lead the Boston Braves to a 7-3 triumph.

Marshall's blast, a three-run poke that climaxed a five-run spree in the sixth, put the Braves ahead and enabled them to capture their fourth straight victory. The Giants went down to their ninth straight defeat.

Changes Lineup

Leo Durocher shook up his lineup like mad and for a while it looked like it was going to help. He put Ray Noble in to catch, reinstated Eddie Stanky at second and spotted young Jack Maguire in right field.

Noble homered in the fourth and Maguire and Stanky hit four-baggers in the fifth to give the Giants a 3-1 margin over lefty Warren Spahn.

Boston	010 005 010	7	10	0
New York	000 120 000	3	5	1

Lehigh-Northampton

Coplay 12, Wilson 8,
Parkland 5, Nazareth 0.
Pen Argyl 7, Fountain Hill 1.

Cardinals Blank Cubs, 3-0

Chicago, (AP)—The first-place St. Louis Cardinals, still getting fine pitching, yesterday won their fourth straight victory as Gerry Staley blanked the Chicago Cubs, 3-0, on a six-hitter.

It was the second win of the season for Right-hander Staley, who now has allowed only one run in 18 innings.

A Wrigley Field paid throng of 9,377 cheered in vain for rookie Lefty Bob Schultz, making his first Cub start. Before he was yanked in the ninth, Schultz had been touched for only five hits—the Card total. But the Red Birds made the most of the three unintentional walks by Schultz, who won 25 games last season for Nashville.

St. Louis	000 100 011	3	5	2
Chicago	000 000 000	0	6	1

TODAY—Spaghetti and Meat Balls 65c
SUNDAY SPECIAL Turkey Platter $1.35
LEE'S DINER
Park Avenue—No Grease Used for Hamburgers, Steaks and Chops

REEDERS INN
REEDERS, PENNA. PHONE 6078-J-1
SQUARE DANCING EVERY SATURDAY NIGHT
Music by Frank Vaughn and His Pocono Square Dance Hillbillies
We Cater to Parties and Banquets

When in the Poconos ... it's
The CORNER HOUSE
Bushkill, Penna
Gifts — Novelties — Souvenirs

STAUDT'S HIGHLAND PARK RESTAURANT
Eat Where Quality Quantity Price Satisfies
SATURDAY SPECIAL
T-BONE STEAK........1.25
SUNDAY SPECIAL
Baked Virginia Ham 1.00
OPPOSITE MT. POCONO AIRPORT — Rt. U. S. 611

Craigs Meadows HOTEL
Craigs Meadows, Pa.
ROUND AND SQUARE DANCING
Friday & Saturday
MUSIC BY NORMAN HEINEY AND ORCHESTRA
Delicious Pizza Pie, Chicken-in-the-Basket, All Kinds of Sandwiches
Television . . . Phone 9160

Howell's Tavern
CHERRY VALLEY
ROUND & SQUARE
DANCING
TONIGHT
Music by Swamp Angels
Caller—Leonard Reish

Visit Now
THE EVER-FAMOUS
JONAS HOTEL
AT THE WEST END OF THE COUNTY
Penna. Dutch Cooking
Seafood At Its Best
— Rooms —
Beer, Wines & Liquor
Serving Sunday Dinners from 11:30 A. M. to 7 P. M. starting on April 15th
PAUL F. HELD, Prop.

FERNWOOD
OPENING
SATURDAY, APRIL 28
Music for your dancing and listening pleasure every evening.
The George Krainials Trio
Fine Food and Bar Service
Bushkill Drive Route 209

Visit the
Deer Head Inn
Delaware Water Gap
BAR and GRILL
— TELEVISION —
Bob Lehr, Proprietor

MUSIC TONIGHT
"Nancy" At The Piano Solovox
SUNDAY DINNERS
Full Course Dinners and A La Carte Menu
CHARITON'S LODGE
1 Mile From E. Stroudsburg On Route 209

V.F.W. MEMBERS
• DANCING
• ENTERTAINMENT
Music By
Bernie Whitman
and His Orchestra
SAT. SUN. NITES
PLATTERS — DINNERS
SEA FOOD — SANDWICHES
Special Weekend Menu

COMING SOON
Sherman Theatre

SATURDAY NIGHT DANCE
Glen Brook Country Club
SATURDAY NIGHT DANCING 9:00 to 1:00
BILL DEIHL'S ORCHESTRA
— Kitchen Will Be Open —

ITALIAN CLUB MEMBERS
DANCING - APRIL 28-29
Saturday and Sunday Night
SWING BRIGHT AND CHEERIE
To The Music of
Johnny Altieri & His Orchestra

CLU CLUB MEMBERS
Saturday, April 28th
Music by
EARL WOLF
AND HIS CORN HUSKERS
Old Fashion Square and Round Dancing
Stop in to see the Fight Friday night over our new Television
The Club's Weekend Food Specials
Baked Ham Sandwiches
Pork Barbecue Sandwich
Clam Chowder
Steamed Clams Shrimp Cocktail

GRAND
LAST TIMES TODAY
MAT. 2:30 EVE. 6-8-10
The screen's most outspoken story, crossing the thin line between love... and murder!

STARTS TOMORROW
Mat. 2:30 Eve. 7-9
MEN WILL LOOK WITH FEAR! WOMEN WITH TREMBLING FASCINATION ...AT

Continuous Today
SHERMAN
2:30 to 11:00
— LAST DAY —

— STARTS TOMORROW —
GARY COOPER · JANE GREER
CLEARS THE DECKS FOR LAUGHTER! MAN — WHAT MANEUVERS!

Continuous Show from 2:30

Mat. 1:30
PLAZA
Eve. 6:30 to 11:00
— LAST DAY —

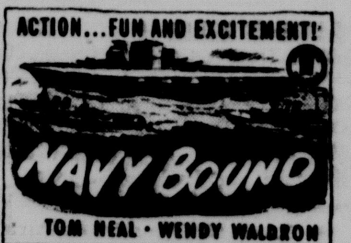

Plus: Chapter No. 5 of ....
ATOM MAN vs. SUPERMAN"—Mat. Only
— STARTS TOMORROW —
INCOMPARABLE DRAMA of the SEA!

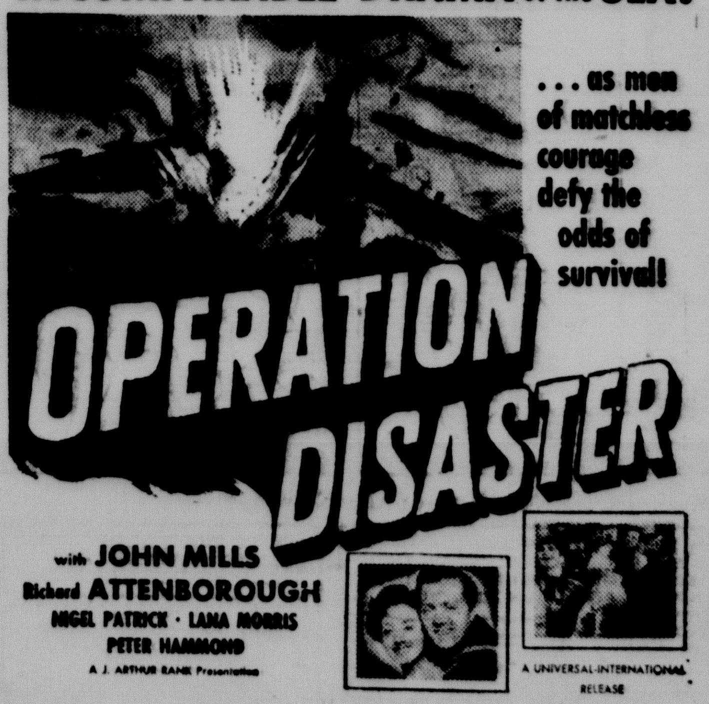

ALSO

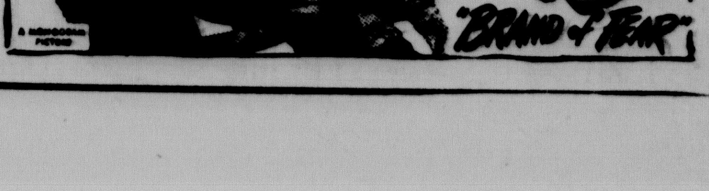

DICK TRACY

By CHESTER GOULD

JOE PALOOKA

By HAM FISHER

BLONDIE

By CHIC YOUNG

BUZ SAWYER

By ROY CRANE

THE PHANTOM

By LEE FALK and RAY MOORE

BARNEY GOOGLE AND SNUFFY SMITH

By FRED LASSWELL

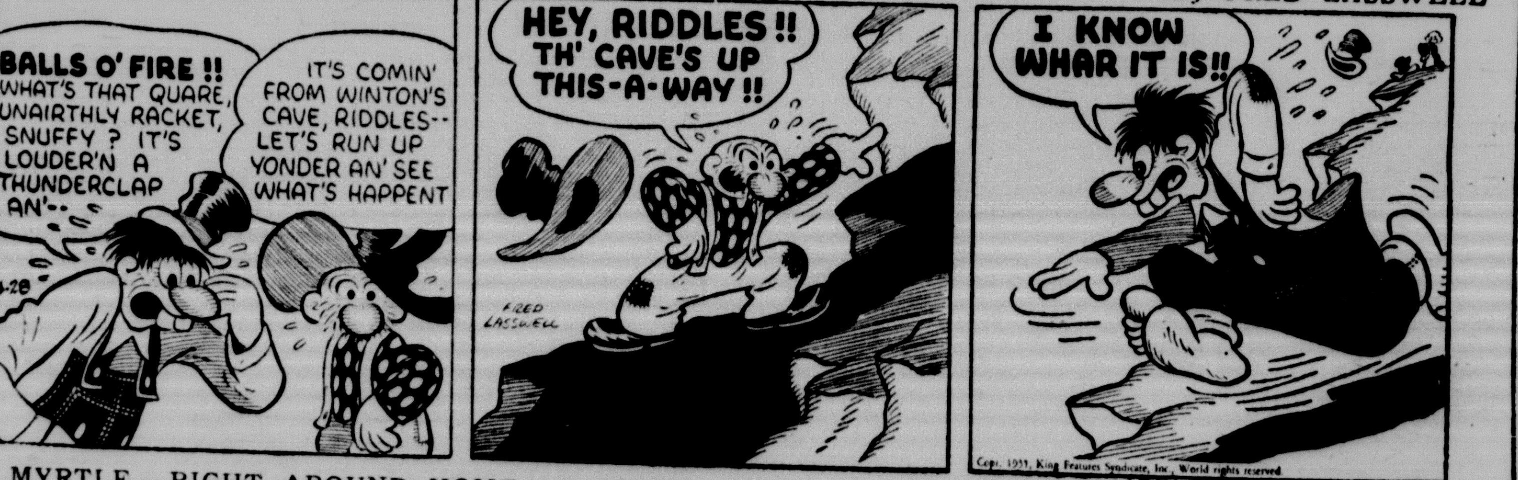

MYRTLE—RIGHT AROUND HOME

By DUDLEY FISHER

ROY ROGERS, King of the Cowboys

BY AL McKIMSON

Your Horoscope Today

By FRANCES DRAKE

FOR SATURDAY, APRIL 28, 1951

March 21 to April 20 (Aries)—Aim at complete control of important matters. Uncertain period in some spots.

April 21 to May 20 (Taurus)—Can be very productive, satisfying day if you are on the job, not too sure but more careful.

May 21 to June 21 (Gemini)—Trend to essential duties, work to be done, clever methods can be your day's achievement. Thic very benefic wave of vibrations can carry you and others, associates to fine results.

June 22 to July 23 (Cancer)—No time to "take the bull by the horns" until you have put your own house in order. Live and let live, don't contend every little thing, it only brings grief, unpleasantness.

July 24 to August 22 (Leo)—Planetary indications could hardly be better. Success from properly managed effort.

August 23 to September 23 (Virgo)—Your sign shares fine vibrations with the top-notch today. Keep hindrances down to minimum, you can. Step ahead in business, other interests. Watch trends closely.

September 24 to October 23 (Libra)—Chief offenders likely to be impatience and a tendency to act without forethought. You know we all find trouble when we go in search of it.

October 24 to November 22 (Scorpio)—Take the safe and sound way. Even if you think you know all the answers, the best are often mistaken, so take heart. Smile your way around, tackle only what you can handle well.

November 23 to December 22 (Sagittarius)—By not giving worry room in your mental life you should make good headway. May be tendency now to undue excitement.

December 23 to January 21 (Capricorn)—By studying problems well, making intelligent benefical resolves, you can really go places. Business, professional matters, selling, teaching, students should benefit especially.

January 22 to February 20 (Aquarius)—Aspects favor your particular talents and need sincere honest effort. Forget setbacks, that which has gone over the dam, get what is offered from today's good possibilities.

February 21 to March 20 (Pisces)—Using your keen intuitive sense, conferring when in doubt will bring happy results. Gains if you go forth confidently. Stand pat on faith, welfare of future security, they are your duty.

YOU BORN TODAY: Executive ability, leadership qualities, a good sense of humor plus practicality and capability are innate gifts of you of this Taurus natal period. How' you cultivate and use these assets are what is important to success, contentment. Pray daily for fortitude, patience, guidance. Don't permit any lackadaisical tendency to stymie your advancement or dwarf your ambition. You can reach high attainment if you stick faithfully to your life's work, avoid worry and have faith in God. Birthdate: James Monroe, 5th U. S. pres.; Wm. Harrison Fauber, inventor; Lionel Barrymore, actor.

Today's Radio Program

WVPO—840 k.—STROUDSBURG

7:00 Timekeeper
7:15 News
7:30 Timekeeper
7:35 Timekeeper
8:00 Pinebrook Praises
8:30 News
8:35 Timekeeper
9:00 News
9:95 Social Bulletin
9:15 Word of Faith
9:30 Sunday School Teacher
10:00 Valerie Lee Story Lady
10:10 Children's Korner
10:30 Teen Stars
11:00—News.
11:05 Organ Melodies
11:30 Highways to Safety
11:45 Warren Co. 4-H Club
12:00 See You In Church
12:15 Local & World News
12:30 Slim Heller
1:00 News
1:05 Three Suns
1:15 Dog Tales
1:30 For the Living
1:45 Warm Up Time
1:55 Yanks-Washington
4:30 Musical Scoreboard
5:00 News
5:05 Musical Scoreboard
5:55 This Land We Love
6:00 News
6:15 Stars Sing
6:30 Sports Roundup
6:45 Sign Off

Sunday's Program

7:55 News
8:00 Life Line Program
8:30 Pilgrim Holiness Ch
9:00 Victor Story Time
9:30 Our Lady's Hour
10:00—News.
10:15 Hour of St. Francis
10:30 Concert Favorites
11:00 Church Services
12:00 News
12:05 Melody Magic
12:30 Constant Invader
12:45 Your Gospel Singer
1:00 Local & World News
1:15 Music for America
1:45 Guest Star
2:00 News
2:05 Masterwork of Music
3:00 News
3:05 Sammy Kaye Orch
3:15 Here's To Veterans
3:30 Ave Maria Hour
4:00 News & Baseball Scores
4:05 Silver String Serenaders
4:45 Freedom Story
4:30 Proudly We Hail
5:00 News & Baseball Scores
5:05 Wayne King Orch.
5:15 Singing Preacher
5:30 Music America Loves
5:45 U. N. Story
6:00 News & Baseball Scores
6:15 Serenade in Blue
6:30 Navy Star Time
6:45 Jerry Gray Show
7:00 News & Scores
7:05 Alan Holmes Orch.
7:15 Candlelight & Silver
7:45 Sign Off.

WE BUY
Rags, Scrap Iron, Batteries
— Waste Paper —
D. KATZ & SONS
Dreher Ave.
Phone 2369

It's AUER'S for
SPRED SATIN
"The Wonder Paint"
1016 W. Main St. Stroudsburg

SALES Television SERVICE
ADMIRAL -- R.C.A.
511 Main Street MEGARGEL'S Phone 1250

A.M.	WNBC 660k FM 97.1m	WOR 710k FM 98.7 (9 a.m.-12 M)	WJZ 770k FM 95.5m	WCBS 880k FM 101.1m
8:00	World News	News, P. Robinson	News, M. Agronsky	News Roundup
8:15	Skitch Henderson	John Gambling	Kelvin Keech Visits,	Phil Cook Show
8:30	Lady in Blue,	Show	records, chatter	Margaret Arlen:
8:45	for children	" "	News	Guest
9:00	Platter-Up Club,	News, H. Hennessy	No School Today,	Bill Leonard:
9:15	Jackie Robinson	Where to Retire	children's program	Guest
9:30	News; Boston	The McCanns at	from Cincinnati,	Housewive's League,
9:45	Symphony	Home	with Jon Arthur	Galen Drake
10:00	Mind Your Manners,	News, H. Gladstone	and Sparkie,	Make Way for
10:15	Allen Ludden	Band Concert	music, songs	Youth
10:30	Mary Lee Taylor	Let's Go	and stories	Morton Downey, with
10:45	Show	Cecil Brown, news	" "	Carol Richards
11:00	The Adventures of	Home Beautiful	New Junior Junction,	News; Let's Pretend:
11:15	Archie Andrews	News, P. Robinson	variety	Princess and Pea
11:30	Stars Review Hits,	Singing Marshal,	Bible Message	Somerset Maugham
11:45	with Wayne Howell	Curley Bradley	Bill Watson Show	Theater

Now is the time to be thinking of the
NEW ESSO OIL BURNER
Complete Unit or Conversion—Estimates Cheerfully Given
H. L. CLEVELAND
15 Crystal Street Phone 1049-J East Stroudsburg

RUTH TELEVISION HAROLD
Sales and Repairing
DUMONT — R. C. A. — SPARTON
Phone 3282 18 North 6th St. Stroudsburg

Noon	News; Perry Como	Man On the Farm,	The Home Gardener,	Theater of Today:
12:15	Records	variety quiz	Phil Alampi	Drama
12:30	U. S. Marine Band,	News, H. Gladstone	News; The American	GrandCentralStation
12:45	Washington, D. C.	Lorraine Sherwood	Farmer	Arnold Moss
1:00	Farm & Home Hour,	Festival of Opera,	Navy Hour Concert	StarsOverHollywood
1:15	Everett Mitchell	recorded music:	" "	Ruth Warrick
1:30	ChicagoRoundTable:	To be announced	Baron Elliott Octet,	Alias Jane Doe,
1:45	Discussion	" "	from Pittsburgh	drama
2:00	To be announced	" "	Vincent Lopez Show	Music With the
2:15	" "	" "	" "	Girls
2:30	The House of Music,	" "	Music From Canada,	Galen Drake
2:45	music and	" "	Morris Surdin	Plan for Survival
3:00	interviews, with	" "	Pan-American	Operation Ex-G.I.
3:15	Wayne Howell	" "	Union	Science Adventures
3:30	and guest stars	News	Exhibit 'A,'	Overseas Report
3:45	" "	Country Capers,	from Chicago	Farm News
4:00	" "	Tom George	Racing, Jamaica	Racing, Jamaica
4:15	" "	" "	Late News	Lee Castle Orch.
4:30	" "	" "	Franklin Field,	Cross Section, U.S.A.,
4:45	" "	Dinah, Perry & Frank	Penn Relays	Dwight Cooke
5:00	" "	Friendly Bandstand,	Tea and Crumpets,	Don Hollenbeck
5:15	" "	recorded music	popular music	Warren Austin
5:30	First Piano Quartet	" "	Vacationland, U.S.A.	St. Louis Matinee
5:45	" "	" "	Club Choral Singers	" "

GIBBONS — BALLANTINE — PABST
BEER and ALE
EAST STROUDSBURG BEVERAGE CO.
61 N. Courtland St. Phone 549

PHILCO REFRIGERATORS
All Models with Built-in Freezer Lockers
$209.95 to $399.95
BIXLER'S Radio--Television Electrical Appliances Liberal Trade-In Allowance Easy Terms

	WNBC	WOR	WJZ	WCBS
6:00	News, K. Banghart	News, Lyle Van	News; Music Trio	News, Bob Hite
6:15	The Answer Man	News, H. Gladstone	Una Mae Carlisle	C. B. S. Views Press
6:30	N. B. C. Spring	News, Vandeventer	Sports, H. Wismer	Sports, John Derr
6:45	Concert,	Stan Lomax, sports	As We See It	Larry LeSueur
7:00	Jonel Perlea	Herald Tribune News	Talking It Over	Johnny Dollar, with
7:15	conducting	Twin Views of News	Bert Andrews, news	Edmond O'Brien
7:30	People Are Funny,	Comedy of Errors,	Cavalcade,	Vaughn Monroe
7:45	Art Linkletter	Jack Bailey	recorded music	Orchestra
8:00	Danger Assignment,	Twenty Questions:	" "	Gene Autry Show,
8:15	Brian Donlevy	Denton Walker	" "	western drama
8:30	The Man Called X,	Where to Retire	" "	Hopalong Cassidy:
8:45	Herbert Marshall	Incredible but True	" "	Letter From Grave
9:00	Your Hit Parade,	Reporters' Roundup:	" "	Gangbusters:
9:15	Snooky Lanson	Guest	" "	Drama
9:30	Dennis Day Show,	Magazine Theater:	" "	Broadway's My Beat,
9:45	comedy	Drama	" "	with Larry Thor
10:00	Judy Canova Show,	Chicago Theater:	" "	Sing It Again, quiz,
10:15	comedy	Rigoletto,	" "	with Jan Murray,
10:30	Grand Ole Opry,	Ruth Slater,	Dixieland Jambake,	Alan Dale,
10:45	Red Foley	David Poleri	New Orleans jazz	Judy Lynn
11:00	News, Robert Trout	News, Lyle Van	Igor Cassini Show,	News; Bill Downs
11:15	Herman Hickman	Sports, K. Kennedy	news, music	Stan Shaw Show,
11:30	News; Three Suns	Weather; Emil	and interviews	records
11:45	Dance Orchestra	Coleman Orch.	" "	Bernie Cummins Or.

CLASSIFIED Advertising Rates

If Paid Within 10 Days
3 Lines (15 Average Words)

41 .... For One Day
Each Addiitonal Line .... .14

.97 .... For Three Days
Each Additional Line .... .32

1.78 .... For Six Days
Each Additional Line .... .59

Ads must be in before 5 P. M. for following day's edition

CONTRACT RATES FOR 6 OR 12 MONTHS ON REQUEST

Announcements

SPECIAL NOTICES 8

DANCE BAND
5 pieces. Now available for summer engagements.
PH. PEN ARGYL 333-L-2

Flash bulbs and flash units for all cameras. As low as $3.30. Foto Shop, 7 South 7th.

GIANT PANSY PLANTS FOR SALE. UP TO 4 INCHES ACROSS. ALL COLORS. TURN ON DIRT ROAD AT OLD MILL. LESTER ANTHONY, SCIOTA, PA.

PLOWING, no job too large or no job too small. We take them all. Roger Hennet. Phone 2908-R.

SHEEP shearing done promptly. See Charles G. Coslar, Scotrun, Pa.

NURSERY STOCK 6A

Sugar maple or hard maple trees. Benj. Haney, Foxtown Hill., Stbg. Phone 1283-W.

LOST AND FOUND 9

LOST collie dog, sable color, 9 mos. old. Lost Wednesday 25th. Reward Phone 1419-R-12.

LOST man's brown wallet containing important papers and N. Y. license. Reward. Call Mt. Pocono 6471.

Found by SPCA, 1 female fox terrier Saylorsburg. One brown & white shephard. Phone 800.

NINE mo. old Beagle pup lost in vicinity of Hamilton Square. Reward. Arlington Kirk, Saylorsburg 66-R-1, c/o Metzgar.

Merchandise For Sale

FOR SALE MISCELLANEOUS ARTICLES 10

ADMIRAL TV console, 10 inch screen with magnifying glass, aerial and booster. Price $150. Call 2060-R-5.

ALL size Reo power lawn mowers. H. E. Talmage, Tel. Cresco 6411.

ADMIRAL dual-temp refrigerators; TOPSALL kitchen cabinets: TRACY stainless steel sinks.
LEON BRUSH. Canadensis
Plumbing & Heating Ph. Cresco 3111

Complete television outfit. Phone 1374-R after 5:30 p. m.

EIGHT cup elec. percolator including tray, sugar, cream. Liquidizer, waffle iron, vibrator and violet ray. Set of mirror aluminum. 8 gold band sherbets and goblets. Green Fostoria console set including candlesticks. 2 tea sets. Ph. Mt. Pocono 6883.

FRIGIDAIRE refrigerator, new motor. $50.00. Girl's bicycle. $10.00. Ph. 1963 or 2170.

KALAMAZOO ELECTRIC RANGES. REPAIRS ON ALL MAKES. FRANK YARBOUGH, TANNERSVILLE, PA PHONE 1445-J-2.

NEW and Used Bolens Huski, and Planet, Jr. Garden Tractors, and Power Lawn Mowers. Van Yetter, Jr. Phone Stroudsburg 2832. Near Marshalls Creek.

PAPERHANGER'S tools, complete with folding paste table, $17.00. Also Coleman auto. water heater. Ph. 1244-M.

ROMEX cable, B X Cable. Electrical Boxes and all fittings. East Stroudsburg Hardware Co. 107 Crystal St. Ph 324.

GALVANIZED road pipe, all sizes, from 10" to 24". Van Yetter Jr., near Marshalls Creek. Ph. 2832.

LATHE and motor, drill press, sander and paint sprayer. 428 King St., E. Stbg.

LOOK AT THESE BUYS!
MEN'S WORK SHOES AND ARMY AND NAVY SHOES
$3.98, $4.95, $5.95, $6.95
MEN'S DRESS AND ARMY AND NAVY SHOES
$4.95, $5.95, $6.95, $7.95
RUGGED ENGINEER BOOTS
ARMY COMBAT SHOES
Men's leather Wellington boots $6.95
Boys' strong shoes $3.95, $4.95, $5.95
Good shoes at prices you can afford
SILVERMAN'S—OPEN NITES
18 Washington St., East Stroudsburg

1 New 500 gallon septic tank. $50.00. 4 sq. used slate 12x24 $20.00. William Hilliard, E. 2nd St., E. Stbg. End of street, new house.

SPECIAL Sale on all small straw hats Friday, Saturday and Monday. Lena Beers, 23 Crystal St., E. Stbg.

Tent 30 ft. long, 17 ft. wide. Second hand cook stove. 28 N. 5th., St. Stbg.

1939 DeSoto coupe, r. & h., good condition. Rototiller, elec. brooder, weed burner, new; plows, wagon body, grain drill, thresher with blower, binder, grain drill. Mrs. Lee Croasdale, Stroudsburg, R.D. 1. Phone 979-J.

One 8 millimeter movie projector. $45. Phone 1384-J.

PITTSTON coal range, electric roaster and milk shake mixer. Ph. 1404-J-4.

Ward Week Special
Shallow Well Jet Pump. Complete with tank. Reg. $112.50.
Special $101.50
MONTGOMERY WARD & CO.
744 Main St. Stbg. Ph. 1747

Revolving sand screen, sprockets, chain and buckets. Robert Singer, Snydersville, Pa.

SHEET METAL FABRICATION
Radiant Heat and Pipe Bending 1—2nd C525 International Steam boiler. CHAS. B HARTMAN AND SON PH 330.

Pyrofax Is Dependable!
And folks, that is mighty important. Regardless of storms or weather, your PYROFAX bottled gas installation will serve you faithfully for cooking, space heating, domestic hot water. And it's so clean and economical too. So don't put it off another day—be prepared—let us explain how easy it is to equip your home with the famous PYROFAX
POCONO GAS CO.
Phone Cresco 5771-8431

FARM EQUIPMENT 10A

FARM Fencing, Fence Posts. Also, Poultry Feeders and Waterers. East Stroudsburg Hardware Co. 107 Crystal St. Ph. 324.

Merchandise For Sale

FARM EQUIPMENT 10A

1—3 hp. Bolins garden tractor with cultivator, plow and 36 inch lawn mower attachment. Chas. B. Hartman & Sons. Ph. 2652.

HUSKY Bolins garden tractor, slightly used, 3½ horse power mower, cultivator, plow attachment. Ski Run Lodge, Canadensis.

LARGE assortment of New and Used Caterpillar—Case—and Ferguson Tractors. New Holland Balers—New Idea Mowers and Side Rakes. Plows, Harrows, and all kind of farm equipment. Van D. Yetter, Jr., near Marshall's Creek. Phone 2832.

HOUSEHOLD GOODS 10B

BOTTLE GAS
Stoves and water heaters. Gas service now available. For prices and terms call GANTZHORN. 2073-R-13.

Built in bathtub, with fixtures, 5 ft. Inq. 828 N. 5 th St. or Phone 178-R.

ELECTRIC stove, good condition. $35.00. Inq. 25 N. 6th St., Stbg.

FRIGIDAIRE 7 cubic ft. Late model. Excellent condition. Call 883-J.

FULL size 4 burner Norge gas range. Oven, broiler, 2 drawers. Like new. Call 2510-R.

FULL size Electric Range. 3 top burners plus deep-well cooker, oven and broiler and 2 storage drawers. Excellent condition $100.00. Phone 2957.

5 pc. Maple kitchen set. 515 Scott St. Stroudsburg.

HOTPOINT elec. stove. Westinghouse refrigerator. Late models. Also upright player piano. Phone 2300-M.

LAWN Rollers, Lawn Seed, Fertilizers, Peat Moss. East Stroudsburg Hardware Co. 107 Crystal St. Ph. 324.

Large Simmons crib & mattress. Good condition. Phone 1445-R-1.

New—Free Westinghouse elec. Sewing machine. Phone 554-M.

NEW double door wardrobes $25, new kitchen towel racks, from 69c, 2 burner electric hot plate $7.95, porch rockers, from $2.50.
USED FURNITURE OUTLET
295 Washington St. Open Sat. Nite

One 17 cu. ft heavy duty. Polar deep freeze cabinet. Like new, worth $600. Will sell for $350. Call Pocono Gas, Cresco, 5771.

STUDIO couch and baby bed. Inq. 419 Williams St., E. Stbg.

SERVEL gas refrigerator. Inquire 179 King St., E. Stbg.

SUMMER FURNITURE
Adirondack chairs, metal porch chairs, outdoor metal tables. Porch rockers and folding yacht chairs. Lawn swings, Army cots, fibre rugs, all sizes, rubber mats.
STAR FURNITURE STORE
East Stroudsburg

SPECIALS AT THE STORES 10D

AT AUER'S PAINT STORE
New 1951 wallpapers, hundreds of patterns to choose from. Free delivery. 1016 W. Main St., Stbg.

POWER Lawn Mowers, also Clemson lawn mowers. All 3 sizes in stock. East Stroudsburg Hardware Co. 107 Crystal St. Ph. 324.

SAVE MONEY HERE
ARMY—NAVY SURPLUS
HUNDREDS OF OTHER GOOD BUYS

Fishing Boots	7.95, 9.95, 10.95
O. D. Army Hose, 5 pairs	1.00
Blue Chambray Work Shirts	1.19
O. D. Army Coveralls	4.95
Army Sun Tan Pants	2.98
Navy Pants, Gray, Best Grade	3.95
Army Sun Glasses	1.45, 1.95
Navy T Shirts Best Grade	.49
Men's Dungarees	1.89
Army Work Coats	2.39
Red, Blue Work Hankies	.15
Navy Sweat Shirts	1.98
Work Pants	2.49, 2.98, 3.50
O. D. Army Towels	.45
White Navy Aprons	1.00
O. D. Army Hankies	.10
Leather Palm Work Gloves	.69
Army Cushion Hose, 3 pairs	1.25
Men's Gabardine Pants	4.95, 5.95, 6.95
Men's Zipper Jackets	3.95, 4.95, 5.95
Men's Suits New Shipment	23.85, 29.95
Men's Dress Pants	3.95, 4.95, 5.95
Boy's Dungarees	1.59
Men's, Boy's Sneakers	1.98, 2.98, 3.95
Army Jackets	6.95, 9.95, 14.95
Men's Work Sweaters	1.98, 2.95
Men's Shorts, Sanforized	.49

Army Tan Navy Gray Shirts & Pants
Wool Army Blankets
Men's, Boy's Sport Coats
Men's, Boy's Baseball Caps

Men's New Felt Hats	3.95
Men's New Summer Hats	1.50, 1.95

SILVERMAN'S OPEN NITES
18 Washington St., East Stroudsburg

MODERNIZE WITH "SUNGAS"!
Yes, bottled SUNGAS is the new modern way to solve any fuel problem for space heating, refrigeration and either domestic or commercial cooking and hot water heating. And you folks who have bungalows or summer homes, may we suggest calling Dutch Haney for a free estimate on the cost of installing the famous bottled "SUNGAS." You'll be surprised to learn how Economical and Efficient "SUNGAS" can be.
DUTCH HANEY, INC.
"SUNGAS" DISTRIBUTOR"
Rt. 209 Between Snydersville & Sciota
Phone 5-R-31
Westinghouse Dealer

3 Day Special
Reconditioned Singer electric and treadle Sewing Machines
Prices Reduced
SINGER SEWING CENTER
577 Main St. Stbg.

CLOSE-Out Sale of discontinued sizes and colors Devoe paints—half-price and less Stains, Lacquers, Wall Finish, Kalsomines. Jos Wallace Hahrware Co.

HOTEL AND RESTAURANT EQUIPMENT 11A

LONDON REST. EQUIP. & SUPPLY
VISIT OUR SHOW ROOM
The most modern & complete line of Restaurant, Hotel Equip. and Supplies in the Poconos on display. We design & completely equip Kitchens, Diners, Bars NEW, REBUILT ESTIMATES GIVEN TANNERSVILLE. PH STBG. 1410-R-4.

HOTEL supplies and souvenirs. A complete line of everything for hotels, road stands and institutions. Hotel Supplies. Wyckoff's Department Store.

WALK-IN REFRIGERATORS—factory-to-you—pocket the savings. 5x7 size—only $822 installed with equipment. A lot of refrigeration for a low cost. LAWTON HUFFMAN COMPANY, MARSHALLS CREEK, PA., Stroudsburg 2466.

PAINTING MATERIALS 12

INTERIOR AND EXTERIOR PAINTS. DECK ENAMEL
SHOTWELL LUMBER CO.
Brodheadsville, Ph. Saylorsburg 9-R-3

BUILDING MATERIALS 13

JOHNS-MANVILLE rock wool insulation and roofing shingles.
R. C. CRAMER LUMBER CO.
Portland 100 East Stbg 804 Poc. Summit 6831

POWER saws . . . Electric Drills . . All makes in stock now. East Stroudsburg Hardware, 107 Crystal Street. Phone 324

100 5-gal pail roofing coating; various colors, at an attractive price. C. S. Cyphers 548 Ann St Phone 477.

STEEL SASH WINDOWS
Casements, double hung and picture frame type. D. KATZ & SONS, Dreher Ave. Phone 2369

Try Our
CINDER BLOCKS
For Price And Quality
L. A. Smith
185 Lenox Ave., E. Stbg. Ph. 780

It's So Easy To Place A Daily Record Want Ad—Just Call 320 For An Ad-Taker

Merchandise For Sale

BUILDING MATERIALS 13

WOODSTOCK "Actual Size" furniture patterns. Ideal for easily building lawn furniture and other odd pieces. Simply trace the pattern on wood and cut out. Only 25c per pattern. East Stroudsburg Hardware Co. 107 Crystal St. Ph. 324.

L. F. TAYLOR
Sand—Stone—Cement—Mason Supplies
Mt. Bethel, Pa. Portland 66-B
Building Block Mfgr.

Fireplace Supplies
Heatilators, Dampers, Outdoor Fireplaces, Cleanout Doors, Ash Dumps, Coal and Wood Grates Lintels and Bennett Screens. A. W. Zacharias, 435 Chestnut St., E. Stroudsburg. Ph. 692.

WANTED TO BUY 18

½ bag gasoline engine driven concrete mixer. Ph. 1379-R.

SAVE!
Rags
Old Clothes
We Pay
Highest Prices
For Deliveries To
Our Yard
D. Katz & Sons
Ph. 2369-1368
Dreher Ave. Stbg.

WANTED — Play Automobile for child 5 years old. Must be in good condition. Call Stbg. 484-J.

JOSEPH BARNES
WE BUY...
- Diamonds
- Platinum
- Gold
- Silver
- All Precious Stones
- Jewelry Of All Types
- Pawn Tickets

We Appraise And Buy Estates
ALL APPRAISALS FREE
JUST CALL
J. W. Barnes
Watchmaker - Jeweler
Wyckoff's

Livestock For Sale

DOGS, CATS, OTHER PETS 20

COCKER Spaniels, Dalmatians puppies. Boarding. Stud service. The Robbins Kennels. Saylorsburg 265.

Scottie puppies, reasonably priced. Health disposition and pedigree guaranted. Mr. and Mrs. Parke Unangst, Shawnee on Delaware.

HORSES, CATTLE, OTHER STOCK 21

All kinds of cattle, 1 to 6 wk. old calves and hides, hogs. Norman Rake, E. Stbg., R. D. 1, Pa. Ph. 2042-R-3.

BEEF hides, calf skins, beef cattle, calves, hogs. Call or write. Ehrlich's Market, 16 So. Courtland St., E. Stbg. Phone 2753.

WANTED TO BUY 21A

POULTRY wanted—Huntington Poultry Market, Phillipsburg, N. J. Phone Phillipsburg 5-3678.

WILL buy & sell all kinds of livestock. Charles Horn, Mt. Bethel, Pa. Phone Portland 78-B-3.

SUPERIOR — QUALITY
BABY CHICKS & STARTED CHICKS
Feed and Poultry Equipment. Open every day. Hatches twice weekly.
BETHLEHEM HATCHERY
RD 1, Bethlehem Pa. Rt. 22 Ph. 7-7806.

KERR'S LIVELY CHICKS
Order Now For Early Spring Delivery. Get Our 5% Advance Order Discount.
KERR'S CHICKERIES CO.
1186 W. Main St. Stbg. Phone 2337

WILL buy your beef cattle, calves one to six weeks old. Will pick up calves Wed. Richard Diehl, Brodheadsville, Pa. Ph. Saylorburg 26-R-2.

POULTRY, EGGS, SUPPLIES 22

White ducklings, breeding ganders Orders taken for gosling. Ph. 2043-R-4. No Sunday calls.

BABY CHICKS 22A

Farm Master Chicks
Day Old
100 Only $13.88
$1 Down Per Hundred Places Your Order
Order Now In Time For Profitable Season
You Can Rely On Sears Chicks From Long Established Hatcheries For
- More Eggs
- More Meat
- More Poultry Profit

Sears Roebuck & Co.
Farm Store, N. 6th St. Stbg.

Auctions

AUCTION SALES 23

PUBLIC SALE
of
VERY FINE MODERN FURNITURE, RUGS AND ANTIQUES

The undersigned will sell at 17 Lenox St., Stroudsburg, (First Street left after crossing 7th St., Bridge on Saturday, April 28, 1951 at 1 o'clock sharp the following:
ALL SOLID MAPLE FURNITURE
Cape Cod chair, upholstered living room chair, straight chair, platform rocker, spinet desk, coffee table, magazine rack, table lamp, 5 piece late model bedroom suite double bed with triple coil spring & innerspring mattress, lamp, 6 piece dining room set with China cupboard, kitchen table & 2 chairs.
RUGS
9x12 Camiston Wilton rug with pad, 9x12 Bigelow rug like new, 9x12 Blue base-figured Hartford Imperial rug, 2 crocheted rugs 3 green oval throw rugs other good throw rugs, 2 runners.
Other fine furniture, bedding glassware, G. E. Refrigerator 8 cu. ft., Croley apt size refrigerator, new Hoover apt. size cleaner, 2 studio couches cherry round back chair, 2 oak bookcases, brass floor lamp maroon shade, 3 candle floor lamp, walnut drop leaf table, walnut cedar lined chest, chest of drawers with matching mirror, costumer, walnut tea wagon, occasional chair, spinnet desk & chair, magazine stand, console table & mirror, 2 red & 3 green porch rockers, hammock & stand, elec. stand floor and desk lamps, 2 end tables, 2 oak rockers, cedar chest & 2 small rattan chests, chest of drawers, birds eye maple bedroom suite consisting of brass bed complete chifferobe, vanity dresser & enamel kitchen table & 3 chairs, arm chair, white work table, hassock, 29 vol. Britannica Ensyclopedia Rex Beach, O'Henry Books etc., hanging window flower shelf, wooden foot stool, Quilts, blankets, linens bedding curtains draperies handwork, bronze book ends, aluminum tray, bedroom chair, 26 piece set green fostoria ware large lot of green & amber glassware, 6 Sterling silver salt & peppers, Flowered China cake dish & server, glass celery dish sterling silver border & other nice dishes, clothes hamper, cigarette stand, Bussell sweeper, ironing board, pr. curtain stretchers, garden tools, wheel barrow, sled, clocks, toaster, silverware dishes, aluminum cooking utensils.
ANTIQUES
Rose carved walnut Victorian chair with needle-point, antique cherry square table, ball & claw feet, walnut shadow box picture, single spool bed complete with beauty rest mattress, Empire mahogany chest of drawers, 6 slat back antique chairs, old fashioned small oak rocker, old China & cut glass, platform rocker and many smaller useful items found in a well furnished home.
Terms Cash: Everything goes as realestate has been sold.
MR. & MRS. RALPH RHEINFELS
Owners
Wayne R. Posten, Auctioneer
Member State & Natl. Auct. Assn.
Ernest Ridgeway, Clerk.

Public Sale Of
BUSINESS & HOUSEHOLD EQUIPMENT
SATURDAY APRIL 28, 1951
1 o'clock sharp
Effort Hotel, Effort, Pa.
Electric grill, large show case, table, mission clock, electric toaster, bottle cooler, cash register, 2 floor lamps, lots of fruit jars, several chairs, copper kettle for apple butter, electric water pump, electric waffle iron, hall rack with mirror; large double door, picture frames and pictures, iron & wooden bed steads lots of bar room chairs. Evercool ice refrigerator. Stainless steel, excellent condition; Antiques.
Other articles too numerous to mention.
MRS. AMANDA WERNETT, Owner.
M. P. BRONG Auctioneer.
CARL KRESGE, Clerk.

Business Services

BUSINESS SERVICES OFFERED 27

GARDENS ROTO-TILLED
For appointment. Phone 9023

POLES furnished and set for electric, telephone, aerials, clothes lines, etc. Ph. 2439-J, C. G. Bush & Sons.

ELECTRIC FLOOR SANDERS & EDGERS
—For rent by the hour or day—
H. L. CLEVELAND
15 Crystal St., East Stroudsburg, Pa.

PIANO TUNING AND REPAIRING, 20 YEARS EXPERIENCE. BENNY EATON. PHONE 380.

PIANO tuning and repairing. Call before 8:30 a.m. or after 6 p.m. Chas. B. VanOver, E. Stbg. Ph. 958-R.

TREES trimmed. Topped. Rounded. Taken down and stumps removed. Free estimates Phone 2439-J.
C. G. BUSH & SONS

HOME AND OFFICE CLEANING SERVICE . . . Rug and furniture shampooing in your own home. Work done by Anthony and Brinker. Home Cleaning Specialists. Call Wyckoff's 400. WYCKOFF'S.

SHALE AND TOP SOIL
ROBERT CRUSE. PHONE 2991

TOP SOIL
PHONE 2088-J-1

BUILDING AND CONTRACTING 28

AMOS SMITH—Contractor
Specializing in small homes.
Wayne Ave., Stbg. Ph. 1038-R

CALVIN FLORY & SONS
General contractors and cabinet makers, sash doors, frames, storm sash and combination doors. Free estimates. Phone 2060-J-2.

ROOFING & SIDING
LOOK — LOOK — Save money. We have a special shingle which we can apply right over your old slate or wooden shingle roof, for less than half the cost of removing your present roof. Investigate our special finance plan. Call 2703 for a free estimate.
KOREN
HOME IMPROVEMENT CO.
82 Walnut St., E. Stbg.

ELECTRICAL CONTRACTING 29

ELECTRICIAN. Reasonable rates. Kalamazoo appliances. Terms. Frank Yarbrough. Phone 1445-J-2.

WILKINS
ELECTRICAL CONTRACTING
Wiring—Residential—Industrial
TEL. 2400 24 HOUR SERVICE

ACCIDENT & HEALTH PLANS 31-B

"BLUE FUNDS"
PAYS DOCTOR BILLS AT HOME.
PHONE STROUDSBURG 3150

PAINTING, PAPERHANGING AND DECORATING 33

PAINTING — Interior and exterior Estimates cheerfully given
RAY CLIFTON, Contractor
101 E Brown St., E. Stbg. Ph. 2308

REPAIRING AND REFINISHING 33A

UPHOLSTERING, SPRINGS REPAIRED. Have your awnings repaired now for spring. Awning and Upholstery Department, Mr. Schroeder. WYCKOFF'S.

PLUMBING AND HEATING 34

DAVID
Has—
Coleman Blendair Central heating.
Coleman 3-Way Gravity warm air.
Coleman Oil Floor Furnaces.
Coleman Automatic Water Heaters.
Coleman Conversion Oil Burners.
Coleman gives more heat at lowest cost.
Call 1964—Now.

Sales — MYERS — Service
Pumps — Water Systems
Phone 330
CHAS. B. HARTMAN & SON
Paradise Val. Rd. E. Stbg. R. D. 2

TELEVISION-INSTALLATIONS 35-A

TELEVISION INSTALLATIONS
Complete installations at lowest possible prices. Get our FREE estimate
TWIN CITY TELEVISION CO.
1186 W. Main St., Stbg. Phone 2337

RUG AND UPHOLSTERY CLEANING 37

Venetian Blinds Cleaned!
Rug Cutting, Binding, Laying, Rug and Furniture Cleaning
METROPOLITAN RUG SERVICE
Fenner Bldg. Ph. 2578-J E. Stbg.

WELDING 39

WELDING
ANY: Time, Place, Thing
Phone 330
CHAS. B. HARTMAN & SON
Paradise Val. Rd. E. Stbg. R. D. 2

Business Services

ELECTRICAL CONTRACTING 29

ELECTRICAL contracting wiring for light and power. Ph. 2070-R-1. Evenings. Floyd O Cyphers, Bartonsville.

Employment

HELP WANTED, FEMALE 40

Clerk-Typists
Interesting, Permanent Position
For
Several Clerk-Typists
5 Day Week
Pleasant Surroundings
Employee's Benefits
Apply Personnel Dept.
Art Metal Works Inc., (Pa.)
250 Harris St.
East Stroudsburg, Pa.

EXPERIENCED payroll clerk and inventory clerk. Typing necessary. State experience, salary expected. Write Record Box 157.

GIRL wanted for soda fountain work. Steady employment. Apply Kresge's Drug Store, 17 Crystal St., E. Stbg.

MAID or couple for family of three. Must like children. Excellent working conditions. Live in. References required. Write Daily Record, Box 150.

WANTED
Experienced
Operators
On
Blouses
Apply In Person
To
Linda Blouse Co.
112 Washington St.
East Stroudsburg, Pa.

WANTED Lady for part time work—credit interviewing and typing. Wyckoff Credit Dept. See Mrs. Lambert or A. B. Wyckoff.

Woman to share home—plus reimbursement—one child of own acceptable. Phone Bushkill 204-R-13.

WOMAN to clean 1 or 2 days a week. Write Daily Record Box 156.

HELP WANTED, MALE 41

AUTO MECHANICS WANTED
We have just completely renovated and enlarged our service department, and have installed complete front-end aligning, balancing, and frame-straightening departments. Due to these changes we need experienced mechanics. Overalls and insurance furnished. Excellent wages.
HAYNES MOTORS, Inc.
Ninth & Scott Sts., Stroudsburg

BULLDOZER operator. William Lutz, 633 Wiley Ave., Stbg. Ph. 1191.

GARAGE ATTENDANT. Over 21, experienced driver. References required. Salary. Room and meals if desired. Apply, Superintendent's Office, Skytop Lodge.

OPPORTUNITY
We are looking for a reliable married man, age 30-50, to take care of our business in the city and country. Man selected will be practically set up in business for himself on a remunerative 25% basis. New and repeat business assures substantial income from start. There will be no delivery or collecting. Car necessary to cover territory. Firm established 1866. Never without saleable essential merchandise in any crisis. This position will lead quickly to district managership for right person. For interview write Box No. 151, Daily Record.

MAN to cut grass on Saturdays. We have power mower. Tel. Sat. evening, Del. Water Gap 7024-R-1.

Mechanical
Draftsman
For medium heavy industry. Salary plus time and half overtime.
All Replies Confidential
Write Box 154
% Daily Record

MECHANIC, with plumbers experience. Write Daily Record Box 134.

STEADY man for permanent position in general work around feed mill. Apply J. M. Wyckoff, 72 N. Kistler St., E. Stbg.

Employment

HELP WANTED MALE 41

LINOLEUM Mechanic. Pay on yardage basis. Excellent opportunity. See Mr. Holdorf, Wyckoff's.

WANTED: Trio (accordion, guitar & bass fiddle) or 5 piece orchestra to play on Saturday nights the coming summer for approximately 3 months. Write Box 165, Cresco, Pa., or Ph. Cresco 6031.

SITUATION WANTED, FEMALE 44

Graduate practical nurse desires position. Preferably night duty. Write Daily Record Box 159.

WANTED children to care for at my home, while parents work. 33 Rear Harrison St., East Stroudsburg.

WILL care for children of any age at my home. Price reasonable. Ph. 2496-R.

SITUATIONS WANTED, MALE 45

Reliable young man will clean yards, cellars and do any odd jobs. Call 544-M

Rooms For Rent

FURNISHED ROOM WITHOUT BOARD 46B

ONE furnished room. 338 Lincoln Ave., E. Stbg.

Real Estate For Rent

APARTMENTS FURNISHED 50

5 rms. & bath. Garage. Furn. incl., heat & hot water. Central E. Stbg. Aduts only. Phone 1743-R.

COUNTRY Apt., 5 mi. out, 4 rms., bath; elec. stove, oil heat. Swim, fish, golf. $300 to Sept.; Cabin $40 wk. Record Box 155.

APARTMENTS, UNFURNISHED 52

APARTMENT House. 3 room and bath apt. Not a conversion unit. Adults and no phone calls. Inquire at 1712 W. Main.

APARTMENT
ADULTS ONLY
CALL 833

3 rm. apt. with heat, gas & elec. incl. Phone Cresco 6011.

4 rm. & bath apt. 51 N. 10th St., Stbg. Gas, electric, heat furnished. Write R. D. Melvin, Thornhurst, Pa.

On South Crystal St., for living or business purposes. Storeroom, 2 large rooms in rear. Hot water heat. Inq. Silverman's Store, East Stroudsburg.

STEMPLE Street, East Stroudsburg, Penna. Four rooms and bath. Second floor. Adults only. Call 1018.

3 ROOMS and bath, heat and hot water. 548 Main St., Stroudsburg.

HOUSES, UNFURNISHED 53

JUNE 1, choice bung. type, 6 rm. home. Nr. college, E. Stbg. Adults. Ref. Rent $75 mo. Call 608

Two beautiful new ranch homes, 3 bdrms, huge liv-rms, superb views, 14 acre private lake. Also remodelled stone house furnished, 6 bdrms. Summer yr-round, 2 mi. from town, ideal location for local executive. Rent, sale. Three Point Gardens, East Stroudsburg, Pa.

GARAGES FOR RENT 54

2 car garage. Suitable for repair shop. No phone calls. Apply in person, Silverman's Store, E. Stbg.

BUSINESS PLACES FOR RENT 55

Gas station and garage with space approved for inspection station. Apply Albertson's Garage, W. Main St. Stbg.

8 Desirable
OFFICES
FOR RENT
2nd Floor On
Court House Square
Newly Decorated
DR. S. F. SULLIVAN
Apply
Walter H. Dreher
Realtor
10 N. 7th St. Stroudsburg

Available space suitable for studio, etc. 3rd floor, 18xx30. 4th floor 30x34. Apply Murton's, 548 Main St., Stbg.

Storeroom in Bushkill, Pa., Phone Stroudsburg 522.

COTTAGES FOR RENT 57

BEAUTIFUL log lodge and surroundings. Will share or rent partial. 3 bath r., 5 bed r., 8 mi. from Stroudsburg. Write Ye Old Dam Site, Marshalls Creek, Penna., or phone Pottstown 3373. Mrs. Exley.

2 room furnished cabin. Improvements. Redline Kennels. Phone 3387 J-1.

Summer bungalow, in Bushkill 4 rooms, bath, porch. Ph. 316-R-3 or write P. O. Box 105. Bushkill, Pa.

WANTED TO RENT 58

Modern unfurnished house or apartment, 4 or 5 rooms by Chemist. Phone G. Turula, Empire Box Corp. during day or American House after 6:30 p. m.

Wanted To Rent
Modern Home With 3 Bedrooms
Contact Mr. Van Horn
Bell Telephone Co. Business Office
Stroudsburg 340

Real Estate For Sale

HOUSES FOR SALE 60

5 room & bath, home partially constructed, located on approximately two acre lot, River rights, included. Located on River Rd. 3 miles above Shawnee. Will sacrifice. Write Daily Record Box 131.

HELP WANTED MALE 41 **HELP WANTED MALE 41**

CAREER OPPORTUNITY
Permanent Positions Available
In
Production Control Dept.
For
Men Possessing Good Education
And Business Experience
Attractive Starting Salary With Merit Increases
COMPANY BENEFITS INCLUDE:
Planned Schedule of Paid Vacations and Holidays, Sickness, Accident, Life Insurance, Hospitalization and Surgical Plans.
250 Harris St.
Apply Personnel Dept.
Art Metal Works, Inc., (Pa.)
E. Stroudsburg

Real Estate For Sale

HOUSES FOR SALE 60

FOR SALE: Now is the time to buy something cheap. 2 on King St., all imps., one for $5500.00 and one for $6500.00. Large lots. Get busy.
H. W. HOWARD
732 Main St. Phone 839
Stroudsburg, Pa.

FOR SALE: Two bungalows, one 4 rooms and one 5 rooms, 1 mi. from Analomink, all imps., oil heat. Garages $8000.00 and $8500.00. Get busy, don't pass this up. Seeing will convince you.
H. W. HOWARD
732 Main St. Phone 839
Stroudsburg, Pa.

IDEAL location, Scott street. Two family, double home. Each side has three rooms first floor, three and bath second floor. Holland hot air heat. One side newly redecorated. Fixed expenses, taxes, insurance, water and sewer rent $225.00 per year. Rental income one side $720.00 pr year. Lot 50 by 150, very nice yard. Near Ramsey School. Better call now for inspection. At this price it won't remain on the market long. $12,500.00.
WALTER H. DREHER, Realtor
10 N. 7th Street Phone 1018

When you
think of HOUSES
think of WALTERS!

Cottages from $612 f.o.b.
Houses from $1618 f.o.b.

Highest Quality Materials. Fast Delivery and Erection. Windows, Doors, Interior Partitions and Doors, Hardware, Nails, Etc. ORDER NOW before Spring rush.

Send 25c for Home Plans Book

R. S. WALTERS
Chas. P. Warner Agency
Room 21, Bixler Bldg.
4th & Northampton Sts. Dial 3-0971
Easton, Pa.
Daily 10-12, 1:30-5 P. M.
Closed Sun. Thurs. eve. by appt.

Park Ave. Home & income property Oil H. W. heat, 2½ baths. Cabin. Garage. Poss. Priced to sell. Vogt 393-J.

SARAH ST. 2 family house one block from Court House. Excellent location. 7 rooms, 2 baths, hot water heat with oil. Possession very soon. $9,700.
DALE H. LEARN, Realtor
Opposite Post Office, East Stroudsburg

SARAH St. Duplex. Excellent location. New hot water heat. Oil. Recently painted. Copper tubing. 2 new baths. $9,700. Dale H. Learn, Realtor, opp. P. O. in E. Stbg.

SMITH ST. Home, East Stroudsburg 6 rms., bath, heat. Excellant condition. Possession within 30 days. $9500.
Heberling Realty Co.
15 S. 7th St., Stbg., Pa. Phone 485

SUBURBAN HOMES 60A

FOR SALE: I have three double houses for sale at attractive prices. Two on So. Courtland St., E. Boro. and one on Scott St. See this, it's a buy $16,000.00. You do not need to spend a cent.
H. W. HOWARD
732 Main St. Phone 839
Stroudsburg, Pa.

BROKERS IN REAL ESTATE 60B

A. L. YETTER, Realtor
Marshalls Creek, Pa. Ph. Stbg. 4083

If it is REAL ESTATE see
H. W. HOWARD, Broker
732 Main St. Stroudsburg Ph. 839

WALTER H. DREHER
Real Estate—Insurance
Phones: 905-R—1018

ROBERT EASTWICK
REALTOR-APPRAISER
11 S. 7th St. Stbg. Phone 1834

COTTAGES FOR SALE 61-A

CABIN partly constructed, on good road 1½ miles back of Wigwam Park. Two acres of woodlands. Good vacation property. $950. Total price. Can buy additional land.
DALE H. LEARN, Realtor
Opposite Post Office, East Stroudsburg

BUSINESS PROPERTY FOR SALE 62

MAIN ST. BUSINESS PROPERTY. APPLY 192 MAIN S.

Financial

BUSINESS OPPORTUNITIES 66

ESTABLISHED general store for sale. News stand and small bakery. Excellent opportunity for man and wife. Apply 395 N. Courtland St., E. Stbg.

HOT dog stand for sale or rent. Burson and Harris Sts., E. Stbg. Fully equipped. Phone 1405-R-1.

POCONO MOUNTAINS
OPPORTUNITY! Large concrete swimming pool and 4½ acre site for cabin, with stream in the heart of the vacationland. $3000.00 cash, balance easy terms. Write at once
FRANCES PHILO, Canadensis

MODERN general store, Texaco gasoline, 5-room house, all improvements. Potential apartment over two-car garage. ¾ mile Saylor's Lake. Sacrifice. Sudden illness. Twachman's, Route 115, Saylorsburg, Pa. Ph. Sayl. 28-R-15.

NEW Store and living quarters in best mountain resort business section. $5500. If you really want to be independent and have the ability to operate a business of your own, act fast. Don't miss this opportunity. No curiousity seekers, please. Write Daily Record Box 153.

MONEY TO LOAN 67

Standard Loan Service
730 Main St. Ph. 2427 Stbg.

3% DIVIDEND paid on full paid shares on Oct. 30 Invest today. Commonwealth Building & Loan Association. 16 S. 7th St., Stroudsburg.

Automotive

AUTO ACCESSORIES, TIRES, PARTS 70

TRUCK TIRES
The Highway Rayons
In 10 And 12 PLY
7:00x20—9:00x20
10:00x20
MONTGOMERY WARD & CO.
744 Main St., Stbg. Phone 1747

Automotive

AUTO ACCESSORIES, TIRES, PARTS 70

Three More
Truck Bodies
1—7' x 9' Stake
1—7' x 12' Stake
1—7' x 12' Closed Type
JOLLEY'S
Auto Exchange
W. Main St. Phone 1269

Need Money? Let the want ads pinch hit for you. Sell Don't Wants.

REPAIRING, GARAGES 71

Factory Engineered
Parts and Accessories for
Dodge—Plymouth Cars
Dodge Trucks
A. A. LAUFFER
Dodge-Plymouth Dealer
515 Main St. Stroudsburg

IT'S SMART TO TRADE AT
Bernie's Modern Atlantic Service
East Stroudsburg

Radiators For All Cars, Trucks or Tractors — Any Year — Any Model
RELIABLE AUTO RADIATOR CO.
At State Bridge, E. Stbg. Ph. 9087

TRAILERS & PARTS FOR SALE 72

2 WHEEL car trailer with spare tire and title, $55. Carl Schoene, R. D. 1, Canadensis, on Upper Seese Hill Rd.

PRAIRIE SCHOONER TRAILERS
For the life of ease wherever you choose to travel. See them at Van D Yetter, near Marshalls Creek.

25 ft. House trailer. Practically new. Call evenings or Sunday. Lester Turner, R. D. 2, E. Stroudsburg, Analomink trail.

See the 2-story Lighthouse Duplex, the world's most modern trailer. 2 complete bedrooms upstairs.
AL WALKER, INC.,
has the largest display of new and used trailers in the state. 34 models to choose from; up to 5 yrs. to pay. Ledgewood, N. J., 35 mi. from Stroudsburg, 10 miles east of Hackettstown on Rts. 46 & 6. Open daily from 9 to 9. Phone Succasunna 9131.

1951 MOBILE CRUISER, 31 ft. All aluminum exterior. Deluxe furnishings. Let WAGNER show you this beautiful new trailer home at Gearhart's Esso Station, S. Stroudsburg, Pa. Rt. 611.

Time and tide wait for no man—and neither do want ads.

CARS AND TRUCKS FOR SALE 73

Come In Today
See These
S & K VALUES
'49 Willy's "6" Sta. Wag.
Has Overdrive. A 1 Owner Car With Low Mileage
'47 Plymouth 2 Dr. Sdn.
Radio & Heater, 1 Owner
'49 Plym. Conv Cpe.
Radio & Heater.
Tops In Used Transportation
We Trade — We Finance
Scheller & Kitchen
DeSoto-Plymouth Dealer
1015 Main St. Phone 1738

Beautiful 1948 Dodge convertible club coupe. Low mileage, 1 owner. R & H $1385.00. Portland Motor Co., Portland, Pa. Phone 73.

1934 Chevrolet R & H. Rear fender skirts. Good condition. Phone 2041-J-1.

1947 Dodge Sedan. Fully equipped. Donald Altemose, Long Pond, Pa. Ph. Pocono Lake 1-R-4.

1936 Buick. Fair condition. Ph. 1442-J-3.

For A
"Safe Buy"
Used Car!
RAY PRICE
MOTORS, INC.
353 Main St. Phone 911
LINCOLN-MERCURY MOTOR CARS

Mikels Motors, Inc.
Oldsmobile-Cadillac
1061 N. Ninth St.

1947 Oldsmobile 76, Hydromatic R&H 3 extra tires $995.00. Phone 593.

Follow The Crowds
To Warner's
'50 Chrysler Highlander
This Car Is Complete
'47 Chrysler Windsor
A 4 Door Sedan
Equipped With Radio & Heater
'41 DeSoto 4 Dr. Sedan
Completely Overhauled
Radio & Heater, New Tires
Terms Can Be Arranged
Robert Warner, Inc.
894 N. 9th Street Phone 2136

'41 WILLYS sedan. Just overhauled. Ph. Saylorsburg 52-R-11.

Automotive

CARS AND TRUCKS FOR SALE 73

STROUDSBURG GARAGE
1947 Nash Sedan
9th & Sarah Sts., Stbg.

Buyers
SPECIALS
A-1 USED CARS

	Down Payment
1949 Ford 2 Dr. Sdn.	$445.00
1950 Ford 2 Dr. Sdn.	695.00
1946 Pontiac Sta. Wag.	335.00
1947 Chev. Clb Cpe.	395.00

Phone 198
Haynes Motors, Inc.
N. 9th at Scott Stbg., Pa.

1947 Willys Station Sedan, R & H. Overdrive, new tires, battery, etc. Ph. 2533-R after 5 p. m.

Courtland Motors
Have One Policy
Satisfied Customers
Finest Merchandise
'50 Buick Spec. Sedan
Has Radio & Heater and The Famous Dynaflow
$1995—$650 Down
'50 International Pick-Up
¾ Ton Body, Driven Only 6000 Miles
$450 Down
'49 Plymouth 2 Dr. Sdn.
Nicely Equipped With Extras
$1295—$450 Down
'49 Willy's "4" Jeepster
With Overdrive, Radio & Heater
$1195—$400 Down
'48 Frazer Sedan
Loaded With Extras
$1195—$400 Down
40 Plymouth Coupe
Has Radio & Heater
$395—$150 Down
'41 Ford 2 Dr. Sedan
Good Reasonable Transportation, Radio & Heater
$350—$150 Down
Courtland Motors
Kaiser-Frazer, Willys and Mack Truck Dealers
112 N. Courtland St. Ph. 2342

'36 Ford 1½ ton panel truck, '47 motor, 3 new 720 tires. Cheap for quick sale. Phone 1448-R-4 after 5 p. m.

For Miles
Of Safe Driving
See These
'49 Ford '8' 2 Dr. Sdn.
Radio & Heater
$1295
'40 Chev. 2 Dr. Sedan
$375
'49 Ford Sta. Wagon
The Ideal "Handy Car"
$1495
'50 Ford Clb. Coupe
Radio & Heater
$1595
'50 Ford F-8 Tractor
With 5th Wheel, Saddle Tanks. Radio & Heater
$3495
Wm. R. Landry
Sales—FORD—Service
Bangor, Pa. Phone 75

Automotive

CARS AND TRUCKS FOR SALE 73

'30 Buick sedan. Tires and tubes new. Elec. pump. For information phone 2509-M.

Do As Thousands
Of Our Customers
Have Done
Select Your Next
USED CAR HERE!
'48 Chevrolet Coupe
A Very Clean Car
Only $360 Down
'47 Chev. Conv. Cpe.
Completely Equipped
Only $360 Down
'47 Chev. "Fleetline"
A Beautiful 2 Tone Sedanette. See And Drive This One
Only $390 Down
'49 Plymouth Sedan
Has All Equipment Including W. W. Tires. 1 Owner.
Only $390 Down
Abeloff
Auto Exchange
Monroe County's Oldest and Largest Used Car Dealer
East Stroudsburg Phone 2277

1936 Dodge sedan, R & H. Seat covers. Good running condition. Will sacrifice $135.00. Phone 2927-M.

JOLLEY'S
"Certified"
USED CARS!
'47 Chev. Convertible Club Coupe
Radio & Heater, New Paint Job
$1150
'48 Pontiac Convertible
Very Clean, Radio & Heater
$1385
'49 Chev. Convertible
A Clean, Low Mileage Car With Radio & Heater
$1725
'49 Ford Convertible
Just Like New, Excellent Shape, Fully Equipped
$1695
'50 Pontiac Sta. Wgn.
Low Mileage, Sold For Over $3000 New
$2150
'49 Chev. Sta. Wgn.
A Clean Unit
'47 Plymouth Sta. Wgn.
Excellent Condition
$1150

'50 Chevrolets!
Plenty of Two and Four Door Models. Some With Power Glide, Others With Standard Transmission.
(2) 1950 Belairs
Just Like New
Priced From
$1650 to $2100

Still Available
A Large Selection Of Pick-Up Trucks
TERMS — TRADE
JOLLEY'S
Auto Exchange
W. Main St. Phone 1269

1941 PLYMOUTH, 4 dr., r. & h. Clean. Reasonable. Del. Water Gap Garage. Ph. 3054.

CARS AND TRUCKS FOR SALE 73 **CARS AND TRUCKS FOR SALE 73**

Want Variety?
1950 CHEV. STYLELINE DELUXE 4 DR. SDN.
Radio & Heater, Like New, Driven Only 14,700 Miles.
1950 PACKARD 4 DOOR SEDAN
Grey, Sun Visor, Overdrive. We Will Be Glad To Show You 18½ Miles Per Gallon On This Car Before You Buy It.
1949 BUICK SUPER SEDANETTE
Dynaflow, Radio & Heater, 4 New Tires.
1949 PACKARD 4 DOOR SEDAN
Radio & Heater, Overdrive.
1948 PACKARD CONVERTIBLE COUPE
Blue Finish With Black Top. Excellent Tires, Motor Just Overhauled, Radio & Heater. Cost, When New, $3400.
ALL CARS LISTED ABOVE ARE GUARANTEED
Packard
POCONO AUTOMOBILE CO., INC.
136 N. 9th St. Stroudsburg Phone 285

(Daily Record Photo)

SPRINGTIME TEA—The pupils of the second grade at the Ramsey school are shown with their teacher, Mrs. Ethel Farleigh, at the party they had arranged for their mothers and friends.

Ramsey School Graders Entertain Their Parents

The children of the second grade of the Ramsey school yesterday entertained their parents at a spring party which they planned and executed themselves, including the serving of the refreshments.

The program opened with greetings from Marjorie Drake, and three songs: "Sing a Song Every Day;" "Awake, It's Spring," and "Dear Little Violet."

Each child then presented a picture which he had drawn and described it. There were three recitations, "Spring Messenger" by Larua May Hall; "On Rainy Days," James Farry; and "Bachelor Buttons," by Susan Balmer.

Other children taking part included Robert Beehler, Velitty Davis, Billy Bartron, Carol Copenhaver, Carl Cyphers, Douglas Kitson, Dorothy Bond, George Taylor, Lee Bossler, Viola Counterman, Susanna Harl, Karlene Baechtold, Donald Henry, Betty Ann Ace, Johnnie Eschenbach, Billy Campbell, Gloria Yoch.

Mrs. Ethel Farleigh is teacher of the class, and Mrs. John W. Harl, Mrs. Russell Balmer and Mrs. S. F. Bossler assisted.

Other guests included Mrs. Ruth Carter Carr, Mrs. C. Eschenbach, Mrs. E. H. Taylor Jr., Mrs. E. H. Taylor, Mrs. James Kitson, Mrs. Kenneth Lockard, Mrs. Edgar Hall, Eddy and Teddy Hall, Mrs. Stewart Bartron, Mrs. A. DiRupo, Miss Joyce Behney, Mrs. Allan Yoch, Mrs. Charles E. Drake, Mary Jane Drake, Dotty Doll, Earl F. Groner, Roger A. Dunning, and Jeannie Ellen and Will Ann Bossler.

Tannersville

Mrs. William Clugston
Telephone 2004-R-3

The women workers of St. Paul's Lutheran church met to quilt on Wednesday, with the following ladies assisting: Mrs. Gertrude Learn, Mrs. Ruth Learn, Viola Learn, Leola Nyce, Lulu Walters, Nettie Bisbing, Neillie Mosteller, Nita Butz, Ethel Hill, Mary Singer, and Mrs. Margaret Wilson, from Somers, Conn., who has ordered and sold many quilts for this group.

The Young Adults Class of St. Paul's Lutheran church met on Wednesday evening at the home of Mrs. Jacob Learn, with the following present: Mrs. Betty Brader, president, Mr. and Mrs. Garnet Zimmerman, Mr. and Mrs. Deward Shook, Mr. and Mrs. Homer Brong, Mr. and Mrs. Archer Law, Mr. and Mrs. Jacob Learn, Miss Dot Hill, Mrs. Evelyn Dodd, Mrs. Vera Walters and the hosts, Mr. and Mrs. Jacob Learn. Plans for the annual bazaar were discussed, which is to be held on the church lawn the evening of June 22. Further plans were discussed for ways and means to help with the Sunday School improvements. Games were played during the social hour which followed the business period, the high light of same being the contest between Rev. Zimmerman, Homer Brong and Archer Law, all of whom drank Coca Cola from a bottle with a nipple on it, which proved very hilarious. Refreshments were served by the hosts, Mr. and Mrs. Jacob Learn.

The Altar and Rosary Society of Our Lady of Victory church held a special meeting on Monday evening, when plans were discussed for the card party to be held May 4 at eight o'clock in the church auditorium. As usual at such affairs, refreshments will be served and fine prizes are being ingathered for the event.

Mrs. Lois Sebring arrived at the home of her parents, Mr. and Mrs. Howard Youngkins, on Saturday morning, from St. Petersburg, Fla., where she had spent the winter months at Sunset Hotel.

Donald Arthur Serfass, of the Redwood, Scot Run, celebrated his seventh birthday on Saturday, April 21 at the home of his grandparents, Mr. and Mrs. Harry Wunderly. He was the recipient of numerous cards and gifts.

Three young men of the community are home on an eight day furlough from Camp Devens, Mass. They are Nelson Smith, Leslie Woodling of Reeders and Willard Sandt of Chipperfield Drive. They traveled home together by train and will return in Nelson's car to their post next Sunday.

Visitors at the home of Mr. and Mrs. Miles Dailey on Sunday were Mr. and Mrs. Ray Miner and Mr. and Mrs. Olin Weaver, of Tunkhannock.

Mrs. Elsie Dailey and Mrs. Ruth Howell called at the B. H. Granacher home in Scotrun on Monday evening.

Mrs. Margaret Wilson of Somers, Conn., a cousin of Mrs. Gertrude Learn, is a guest in the Learn home for several days.

Prof. Walter H. Sebring was in Muhlenberg, Pa., on Tuesday.

The Relief association of the Pocono Township Fire Co., has elected a slate of officers headed by Sterling Setzer as president. An article in Friday's issue incorrectly said the officers were those of the fire department.

Whenever You Need
'blue' Jeddo Old Co.'s COAL
PROMPT SERVICE
Lowest Spring Prices
First Advance May 14
Time Payment Plan
Fill Your Bin Now!
Pay in 10 Monthly Bank Installments!
Call at our office for Application Forms
CITY COAL CO.
PHONE 392

Girls Close Drive Today

The Girl Guards and Sunbeams of the Salvation Army have been energetically selling candy for the past two months. The goal was 2,160 boxes of candy. The profit on the candy is for the purchase of new uniforms for both groups. The Girl Guards are already wearing their new uniforms and they are paid for. However, there are still 300 boxes of candy to be sold to finalize the candy sales for their uniforms.

Many of the industrial plants have cooperated by letting the Guards and Sunbeams sell outside of the plant on payday, and this has helped put the sales over. Line Material, Worthington Mower, Art Metal, NuMaid Hosiery, Vassar Bag, Hughes Printing Co., are among the plants that have cooperated in this effort.

Ernest Wyckoff allowed the girls to sell candy in the store on the Saturday before Easter. They will be selling candy in the store again today in the hopes that the last 300 boxes will be gone, and the money for the uniforms for the Sunbeam troop will be raised.

Dr. Harold S. Pond will be out of town, April 29th through May 3rd, inclusive.—Adv.

SEE MEXICO AND CALIFORNIA
14-Day Tours by American Airlines
ONLY $461.00 PLUS TAX
(FROM NEW YORK)
See us for reservations
PHONE 400
Ask for Mrs. Brockman
WYCKOFF'S TRAVEL BUREAU
Representing American Airlines

Tune in
WYCKOFF'S TEEN STARS
10:30 - 11:00 A.M.
Today
WVPO

ENJOY LUNCHEON IN WYCKOFF'S ATTRACTIVE TEA ROOM
Luncheon Menu 11:30 - 2:30
Vegetable Chowder—Cup....15c Bowl....25c
Chilled Orange, Prune or Tomato Juice....10c
Fresh Fruit Cup....15c Fresh Shrimp Cocktail....50c
PLATTER DINNERS
Sirloin Steak 1.75
Roast Prime Ribs of Beef 1.25
Roast Veal—Dressing 1.25
Meat Loaf—Brown Gravy .... .90
Choice of 2 Vegetables and Salad
Mashed Potatoes, French Fries
Creamed Corn, Buttered Beets
Apple Sauce, Tossed Salad
Rolls, Butter Coffee, Tea
Desserts
Fresh Apple Tart Pie .... .15 Pumpkin Pie .... .15
Banana Cake with Whipped Cream .... .15
Chocolate Ice Cream Sandwich .... .25
SPECIAL TODAY 59c
Barbecue Sandwich
French Fries
Tossed Salad
DINNER MENU IN THE TEA ROOM
Dinner Menu 5-7:30
Chicken Vegetable Soup—Cup....15c Bowl....25c
Chilled Pineapple, Prune or Tomato Juice....10c
Fresh Grapefruit Segments 15c Fresh Shrimp Cocktail 50c
PLATTER DINNERS
Sirloin Steak 1.75
Roast Prime Ribs of Beef 1.25
Baked Ham—Raisin Sauce 1.25
Choice of 2 Vegetables and Salad
Candied Sweet Potato, Parsley Buttered Potatoes
Buttered Cauliflower, French Style Green Beans
Egg and Asparagus Salad
Rolls, Butter Relishes Coffe, Tea
Desserts
Fresh Apple Tart Pie .... .15
Red Raspberry Chiffon Pie .... .15
Cocoanut Cream Pudding .... .15
Chocolate Ice Cream Sandwich .... .25

F. S. Tolman 81, Expires At Bushkill

Bushkill — Frank Stevens Tolman, 81, died at his home here at 9:50 a.m. yesterday. He had been in failing health since December and seriously ill two weeks.

He was a son of the late Mr. and Mrs. David Tolman, of Milo, Me., and had served 25 years as a chemical engineer for the International Paper Co. He retired in 1946, when he came to Bushkill to reside.

He was a member of a Masonic lodge in New York City and was a graduate of the University of Maine, where he became a member of Kappa Sigma social fraternity.

Surviving are a son, Franklin R. Tolman, of Bushkill, and several nieces and nephews.

Funeral services will be conducted at 1:30 p.m. (DST) Monday at the Lanterman funeral home, East Stroudsburg. Rev. Frank W. Wingerter, Presbyterian pastor, will officiate. Interment will be at the convenience of the family. Friends may pay respects at the funeral home from 7 to 9 p.m. Sunday.

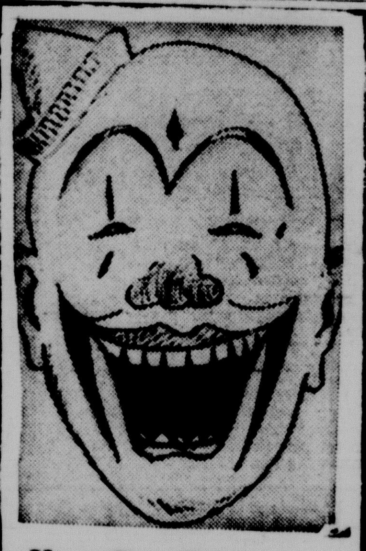

Have Fun With The Wyckoff Party
At The
Ringling Bros. and Barnum & Bailey CIRCUS
FRIDAY, MAY 4
BUS LEAVES THE STORE AT 4 P. M.
Ticket to see the Greatest Show on Earth plus Bus Ticket for
8.25
Bus Will Stop at Portland and Delaware Water Gap
Tickets In The Shoe Department
A. B. Wyckoff

Execution Stayed

Harrisburg, (AP) — Gov. John S. Fine yesterday stayed the execution of Dominick Daversa convicted Greensburg slayer, for the sixth time until the week of July 2. He was scheduled to die next week for killing his wife.

The smoke screen was invented in 1923 by Thomas B. Hine.

CAKE SALE TODAY
Starts At 9 A.M.
Altar & Rosary Society of St. Matthew's Church
Wyckoff's

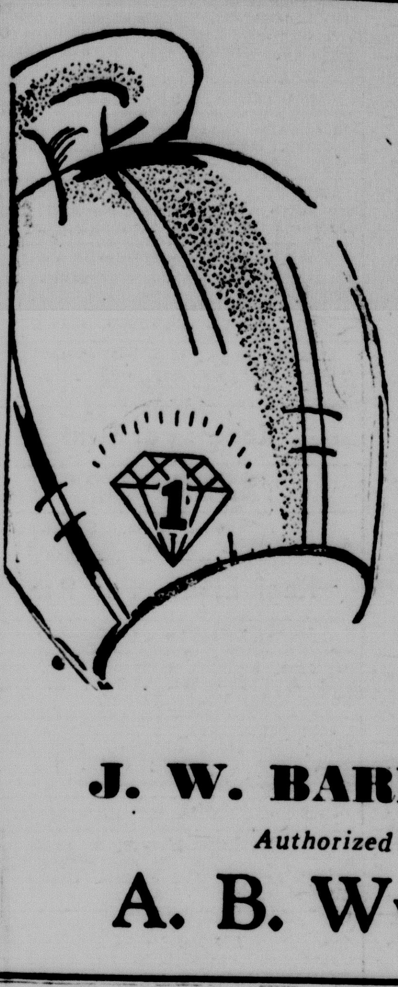

The Six Lucky DIAMOND Winners Were:
1. Dr. Erickson
7th St., Boro
2. Minnie M. Slutter
Shawnee-on-Delaware
3. Mrs. A. J. Hartman
Clearview Inn
4. Mrs. Julia Bernard
Scranton, Pa.
5. Mrs. Samuel Dunbar
Bartonsville, Pa.
6. Mrs. Elizabeth Harmon
LaBars' Nursery
J. W. BARNES, JR.
Authorized Dealer
A. B. Wyckoff

Jo-Jo and "little Wilbur" caught by the camera as they entertain at the Wyckoff-Sears store. Jo-Jo will be in the store all day and will be featured in shows at 11 A.M., 2 P.M. and 4 P.M. Jo-Jo, the Clown is America's most outstanding children's entertainer. He was brought here as a special feature of the 76th Anniversary celebration. —Adv.

Celebrating Our 76th Anniversary
MILLINERY
from our regular stock
Anniversary Special
2.76
VALUES TO 8.98
Pastels . . . Some dark colors
Millinery — Second Floor

Main Floor
MILLINERY
Anniversary Special
1.00
REGULAR TO 3.98
A group of hats taken from our regular stock. Mostly pastel colors. Straws, flower turbans, candy straws.

A. B. Wyckoff

Celebrating Our 76th Anniversary

76th ANNIVERSARY VALUES FROM ALL OVER THE STORE TO MAKE SATURDAY SHOPPING WORTH THE TRIP. SHOP THESE SPECIAL VALUES TODAY.

✓ BOYS' SPORT SHIRTS
Famous name plaid gingham sport shirts. Long sleeves, convertible collar, 2 pockets. Sanforized. Sizes 12 to 20.
REGULAR 2.50 Anniversary Sale 2.16
Boys — Second Floor

✓ TODDLERS OVERALLS
Medium blue, lightweight denim with red trim. Appliqued red dog on bib top. Button on suspenders. Sizes 1 to 3.
REGULAR 1.00 Anniversary 76¢
Childrens — Second Floor

✓ COTTON LOOP RUGS
High pile cotton loop rugs with skid resistant back. Luscious shades also white. Size 18" x 30".
REGULAR 1.49 Anniversary Sale 1.16
Floor Coverings — Second Floor

✓ MEN'S SPORT SHIRTS
Rayon Mark Twain sport shirt with the Bi-Swing back. Convertible collar. Long sleeves. Green, tan, navy blue.
REGULAR 3.95 Aniversary Sale 2.96
Men's Shop — Main Floor

✓ BATHALURE BUBBLE BATH
Delicately perfumed, water softening bubble bath. Each box contains 20 3/4-oz. envelopes with flower scents.
REGULAR 1.00 box
Anniversary Sale 2 boxes 1.00
Cosmetics — Main Floor

✓ HAIR BRUSHES
Nylon bristle, half-round style hair brush with six wide-spread rows. Crystal, blue or pink.
REGULAR 1.00 Anniversary Sale 86¢
Cosmetics — Main Floor

✓ Venida Triple X FACIAL TISSUES
402 extra large sheets . . . 10 x 12". White only. Superior quality.
REGULAR 49c box
Anniversary Sale 2 boxes 86¢
Notions — Main Floor

✓ 24-Pc. REFRESHMENT SET
Modern shaped tumblers. Set includes 8 ice teas, 8 water, 8 juice glasses. Royal ruby and forest green.
REGULAR 2.59 Anniversary Sale 2.06
Housewares — Main Floor

✓ Best Made NYLON HOSIERY
First quality, full fashioned nylons in Spring-costume shades. Sizes 8½ to 11. 45 gauge—30 denier.
REG. 1.25 pr. Anniversary Sale 96¢ pr.
Hosiery — Main Floor

✓ WOVEN HANDBAGS
Nylon and acetate drawstring handbags. Assorted colors and white.
Anniversary Sale 1.96 plus tax
Woven Handbags for daughter.
Anniversary Sale 98¢ plus tax
Handbags — Main Floor

✓ INDIAN BASKETS
Practical and decorative baskets, handmade by Indians in Arizona. Small, medium and large sizes.
REGULAR 15c to 40.00
Anniversary Sale 5¢ to 13.76
Gifts — Main Floor

✓ MATCHED LUGGAGE
14"-18"-21" and Train Case.
REGULAR 6.98 Anniversary Sale 4.76
26" Case.
REGULAR 11.50 Anniversary Sale 8.76
21" wardrobe with 3 aluminum hangers.
REG. 13.98 Anniversary Sale 11.76
Luggage — Main Floor

✓ KNITTING BAGS
Needlepoint design cotton material knitting bags. Plastic handles. Large size 14 x 15".
REGULAR 1.39 Anniversary Sale 1.06
Art Goods — Main Floor

✓ WRITING PAPER
Fine quality writing paper. Box contains 36 letter size sheets, 24 note size sheets, 60 lined envelopes. White, pink, blue.
REG. 2.00 Anniversary Sale 1.56 box
Stationery — Main Floor

✓ CARD TABLE COVERS
Versatile card table cover with self-adjusting corners. Fits standard table 29 to 31½ in. sq. Green, pink, red, blue.
REGULAR 1.98 Anniversary Sale 1.56
Stationery — Main Floor

✓ Mrs. Steven's ASS'D. CHOCOLATES
Pure, wholesome sweets in a fancy assortment of dark and light chocolate . . . attractively packaged in round tins.
2-lb. tin 2.06—Reg. 2.50
1-lb. Tin
REGULAR 1.25 Anniversary Sale 1.06
Candy — Main Floor

✓ LADIES NYLON SWEATERS
Kitten-soft texture. Dries quickly, keep their shape without blocking. Beautiful colors. Sizes 34 to 40.
Slipover
REGULAR 3.98 Anniversary Sale 3.16
Cardigan
REGULAR 5.59 Anniversary Sale 4.76
Sportswear — Second Floor

✓ LOTTO GAMES
Good Things to Eat Lotto and Things That Go Lotto.
REGULAR 1.00 Anniversary Sale 46¢
Animal Lotto and Object Lotto
REGULAR 1.50 Anniversary Sale 66¢
Toys — Main Floor

✓ Curtis GIRDLES, PANTY GIRDLES
Nylon net in dainty diamond weave. Satin front panel, stretch satin back. Panty has detachable garters. Pink or white. Junior sizes.
REGULAR 4.95 Anniversary Sale 3.96
Corsets — Main Floor

A. B. Wyckoff